The Los Angeles Times

"Sail on, sail on, and on and on."

In Two Parts—36 Pages

PART I—TELEGRAPH SHEET—18 PAGES

SUNDAY MORNING, DECEMBER 15, 1924. DAILY, 5 CENTS. SUNDAY, 10 CENTS.

GREATER SOUTHERN CALIFORNIA

Liberty Under Law—Equal Rights—Free Industrial Freedom.

VOTING IN MOSCOW

Trotzky is Given Ovation

Banishment of Former Chief Leads to Disturbances; Terrorism Opposed

Rioting in Serious Street Fighting is Reported; Strict Censorship

[EXCLUSIVE DISPATCH]

MOSCOW, Dec. 14.—Revolutionary battle lust in Moscow during election to Leon Trotsky, who is taking a train fr Crimea this morning, according to latest reports. For the first time in many years the Russians have given the soviet terrorism. The population, knowing M. Trotsky was not sick but was being banished, gathered in masses around station and in the streets during. Troops attempted to disperse the crowds and street fighting began. Throughout the day G.P.U., the successor of the Cheka, as well as regular patrols of the streets, reported disturbances, but more serious fighting broke out at midnight and there was considerable shooting.

Severe censorship is reported to be in effect and cables except those which tend to show that M. Trotzky was not sick, and the soviet embassy in London are talking. The foregoing information is obtained from foreign correspondents, newspapers and persons who have come through secretly arranged channels.

EMBASSY RED FLAG

(BY CABLE AND ASSOCIATED PRESS)

LONDON, Dec. 14.—The Red flag flown over the Embassy of Socialist Soviet Republic in Russia now is officially down, was ceremoniously hauled down by the Russian Embassy staff. Leonid Krassin, Soviet envoy, issued a note to the press announcing the ceremony took place in the presence of the embassy staff and "every citizen of Russia who is in Paris."

It stopped the "International" which is the Russian official hymn, and these present sang the Red flag hymn, Krassin's last official act before his recall to Moscow. Crowds gathered outside the embassy and cheered when the flag was hauled down.

DEAF AND DUMB GIRL TAKES SECOND SHOCK TREATMENT IN AIRPLANE ON STUNT FLIGHT

[EXCLUSIVE DISPATCH]

CHICAGO, Dec. 4.—Miss Gwendolyn Caswell, 22 years of age, who has been deaf and dumb since she was 3, due to an illness that attacked her vocal cords and eustachian tubes, took her second "treatment" today.

A week ago she was induced to accompany an aviator on a series of flights which included sudden nose dives and other maneuvers and after she alighted she could hear a phonograph readily and was able to mutter a few words. The shock of diving from a distance of 5000 feet, and perhaps, the altitude, had partly restored both hearing and speech. During the week she held the gains she had made and today she made another flight. When they alighted, the girl found herself much improved. Physicians who have been following the experiments believe her speech and hearing may be fully restored.

DANCER MAY REVEAL LOVES

Isadora Duncan, Broke, Threatens to Publish 1000 s Doux; Longs for America

BY GEORGE SELDES

[BY CABLE—EXCLUSIVE DISPATCH]

[Copyright, 1924, by the Chicago Tribune.]

BERLIN, Dec. 14.—Isadora Duncan is broke. She is at the end of her rope and does not know how to pay her rent or where her meals are to come from next week. Today Isadora said that two courses are open to her—first, to sell her houses in Paris, which is difficult because France will not give her a visa on account of being a Bolshevik, and second, to publish 1000 love letters received in her prime.

When asked about the love letters Mlle. Duncan said:

"I have no hesitancy about them. Ever since I got into trouble I found out that I have no friends. Nobody sticks to you when you are in difficulties so why should I hesitate about publishing these letters. They are going to ruin a lot of families, but why should I worry?"

"Where is your husband, Yessenin?" I asked her.

SERGE TURNS BANDIT

"Oh, he has gone into the Caucasus, he wrote me, to become a bandit. He writes he is going to be a robber to get thrills. He wants to write poetry about robbery and wants experience as a bandit."

"What about your divorce?" I asked her.

"It is this way," Isadore replied. "In order to get soviet divorce it is necessary to file your application before noon so you can get the divorce in the afternoon, but it was impossible to get Serge to appear at the divorce commissariat at noon. He was always asleep after the night out. Now if the soviets only had the sense to keep the divorce office open until midnight we would have been divorced nicely.

DENIES BEING RED

"While I do not consider myself married to Yessenin, because America does not recognize soviet marriages, France does recognize soviet marriage and France refuses to give me a visa on a Bolshevik passport to go to Paris and sell my two houses which are worth a lot of money. Remember, I gave my houses to the French government for charitable war work during the war and now France refuses me a visa when I am down and out because they say I am a Bolshevik."

"But are you a Bolshevik," I asked.

"No, I am not a Bolshevik. All I did was work for the starving children. If I am a Bolshevik then the whole American relief organization is composed of Bolsheviks."

"But you waved a Red flag on your American dancing trip," I interposed.

"I will tell you why I did that. It was not because I am a Bolshevik, but because they got me mad accusing me, so I just waved a Red flag to get them mad. If you wave a Red flag in front of a bull he uses his horns.

"God, I wish I were back in America."

BROADWAY PLAY BOY BANISHED

One-Day Marriage is the Culminating Incident of Tommy Wells's Career

[EXCLUSIVE DISPATCH]

NEW YORK, Dec. 14.—Tommy Wells, Jr., is where he can't get into trouble—far, far from Broadway supper clubs and beautiful enchantresses, way out on a ranch in New Mexico, where he was forcibly escorted, according to reports, by a bodyguard of strong, silent men.

And on his playground, attempts to repair the damage done by his last escapade, his hasty marriage to Isabel Marie Adams, young actress, which is said to have lasted but a night, are being met with ultimatums mentioning $300,000.

Thomas Bucklin Wells, Jr., Yale alumnus, deserted his beautiful bride the day following the ceremony in the Municipal Building there on October 14, last. Or, maybe, it was the week following, as the bride says. She is quietly holding tight to her dower rights in her mother's apartment in East Fortieth street.

And it's Frederick B. Wells, Minneapolis millionaire, who's gone through his paces as handsome Tommy's father and trying to fix things so the play boy of Broadway can come back without a cramp in his style. Which is what a wife is to Tommy.

Wells, Sr., is endeavoring to have his son's marriage annulled, this being the first of the young gallant's gay escapades to end in matrimony.

CANADA GOAL OF PEASANTS

Nobleman Completes Arrangements for Transfer of Colony to New Homes

BY JOHN CLAYTON

[BY CABLE—EXCLUSIVE DISPATCH]

[Copyright, 1924, by the Chicago Tribune.]

BUDAPEST, Dec. 14.—Baron von Gedeon, who is at present in Canada, returned to Hungary at Christmas to arrange for the transfer of his lands here to estates which he has just purchased with the Canadian government.

Letters received from him by friends here indicate that he had completed all arrangements with the Canadian government.

Canadian authorities stationed here had not considered the matter in complete form, but Baron Von Gedeon in an interview he announced he had already purchased 10,000 acres near Indian Head, Saskatchewan, for his baronial estate, and that he had also arranged for the purchase in that vicinity of 40,000 acres to accommodate the first 200 families, due to arrive here early in April.

Before the war the baron was Governor-General in Eastern Hungary, which has a total population of 2,000,000. His two estates are mostly situated in the occupied territories and his tenants and his followers do not like the position in which they now find themselves, hemmed in by alien peoples on every side.

"I promised them, therefore," said Baron Von Gedeon, "that I would come to Canada and look things over. They promised me in return that, if I was satisfied, they would follow wherever I led and would settle under my guidance."

LIFE INSURANCE WILL PAY BANK'S LOSS

[EXCLUSIVE DISPATCH]

KANSAS CITY, Dec. 14.—From the life insurance of Lonnie Gibbs, known for many years as "the model young man" of Kirksville, Mo., nearly all the loss of $500,000 to the depositors of the Kirksville Trust Company will be paid. The suicide of Gibbs, the young secretary, and the closing of this financial institution was one of the greatest shocks suffered by the people of North Missouri.

PLUNGES INTO RIVER

[EXCLUSIVE DISPATCH]

HARLAN (Ky.) Dec. 14.—Six people were thrown into the river at Wallins and two were drowning when rescued as the result of a locked steering gear, which caused their auto to turn over three times. Four escaped without difficulty, but two were caged under the water. They were pulled out

WOOD TO ASK MILLION FOR LEPER COLONY AID

TREATMENT SHOWING MANY NEGATIVE CASES, HE FINDS ON TOUR

[BY CABLE AND ASSOCIATED PRESS]

MANILA, Dec. 14. — Gov.-Gen. Leonard Wood, who is inspecting the Culion leper colony, has telegraphed the executive office in Manila saying he is much encouraged at the treatment of lepers and conditions at Culion.

The telegram said:

"More than 300 lepers were shown to be negative during the last year. In other words, 10 per cent of those under regular treatment are negative, and the doctors predict that there will be an additional 10 per cent in the near future. An effort should be made to equip the colony fully with dormitories and other equipment.

"I am going to appeal to the people of the United States for $1,000,000 to complete this establishment, and the results obtained will be for the good of the entire world. The insular government has contributed most generously by giving one-third of the total health appropriation to this work, but we need $1,000,000 additional to complete and equip the establishment properly and to support the treatment and investigation."

GIRL IS SHOT WHILE PLAYING INDIAN GAME

[BY A. P. NIGHT WIRE]

SAN RAFAEL, Dec. 14.—Vivian Hirrebares, 12-year-old daughter of Mr. and Mrs. A. Hirrebares of Novato, Marin county, was seriously wounded when she was shot by a companion with whom she had been playing "Indian." The boy pointed a small caliber rifle at her and pulled the trigger, believing, he stated, that the gun was unloaded.

CHANGE SEEN IN FRANCE

Herriott Illness Brings Crisis

Bulletins Indicate Premier May Not Resume Reins of Government

M. Painleve Suggested as Most Probable as New eLader

BY HENRY WALES

[BY CABLE—EXCLUSIVE DISPATCH]

[Copyright, 1924, by the Chicago Tribune.]

PARIS, Dec. 14.—A consultation held this morning by physicians and surgeons attending Premier Herriot resulted in a vague communique which still further increases the belief that the Premier's illness will incapacitate him for the government.

The bulletins today were signed by another name as well as the three distinguished specialists who already were included. Today's addition is Prof. Lecene, who, on an examination of the patient, advised against an operation.

The only treatment possible is a complete rest for the right leg and localization of the malady, if possible, cutting off thet circulation.

Premier Herriot is still in extreme pain and subject to heart attacks, but in the early hours of this morning he slept four hours, longer than any day since last Tuesday.

DIAGNOSIS RESERVED

All the infection is pursuing a normal course, according to a bulletin at mid-day, and attending physicians were successful in preventing its spread into the body of the patient.

The diagnosis remains reserved, however, the only prophesy ventured being "there is room for hope that the Premier may be able to leave his bed in ten days." After this he will be obliged by orders of his physicians to take a long rest. A change in the government, therefore, is considered inevitable by most political observers. It is likely that the change will come before Christmas.

PAINLEVE MENTIONED

M. Painleve, the war Premier, is practically sure to assume the Premiership, according to members of the Herriot party. It is equally sure, however, that M. Painleve would have some difficulty in holding Premier Herriot's mixed majority together, as he is much more closely allied with the radicals than with the Socialists.

Meanwhile, Premier Herriot's temporary substitute, Rene Renault, Minister of Justice, will face a serious debate in the Chamber on the amnesty and Sadoul cases beginning tomorrow.

Under these circumstances the De Neuvelle, Premier Herriot's own newspaper, declares that the Premier should be present in Parliament through such an important period, and adds if this is impossible for Premier Herriot the heritage must be taken up by a "true Republican" of the same party who will be able to get a majority together.

Antipodes and France Join in Wireless Talk

[BY CABLE—EXCLUSIVE DISPATCH]

PARIS, Dec. 14.—J. I. Menars, wireless amateur, residing in Pau, in the Department of Basses-Pyrenes, held a wireless-telephone conversation this morning with H. Bell of Palmerton, New Zealand. Menars reports that he distinctly heard the voice of bell, who said that New Zealand wireless amateurs addressed congratulations to French and British amateurs for the untiring efforts and brilliant results in wireless experimenting.

REBEL FORCE QUITS BRAZIL

[BY CABLE AND ASSOCIATED PRESS]

MONTEVIDEO (Uruguay) Dec. 14.—Dispatches from the Brazilian border say that 600 rebels in the State of Rio Grande Do Sul, Brazil, abandoned their arms and crossed the frontier into Uruguay. The rebels were dispersed following a request made by the Uruguayan authorities.

M. H. GLYNN SUCCUMBS

Credited With Irish Peace

Spinal Trouble is Fatal to Former Governor of New York

Coined War Phrase Which Re-elected Wilson in 1916

[BY A. P. NIGHT WIRE]

ALBANY (N. Y.) Dec. 14.—Former Gov. Martin H. Glynn died in his home here today.

Mr. Glynn returned yesterday from a hospital in the suburbs of Boston where he had been under treatment for two months for spinal trouble of long standing.

Death was pronounced due to heart trouble, probably an outcome of the spinal disease.

Mr. Glynn for years was editor of the Times Union, a local newspaper.

HELPED IRISH CAUSE

Although best known in his home State as editor, lawyer, Comptroller, Lieutenant-Governor and Governor, Mr. Glynn believed his greatest services were in his efforts in behalf of Ireland.

David Lloyd George, former Premier of England, gave Gov. Glynn credit for having done more than any man to bring about the present Irish Free State.

It was through Mr. Glynn that David Lloyd George, then Premier of England, sent his first message to Oe Valera, "president of the Irish Republic," inviting the Irish leader to London to settle the Irish question through peaceful negotiating.

During April, 1921, while in London, the Albany publisher met Lloyd George in the House of Commons, and among the topics discussed by them on that occasion was the situation in Ireland. Mr. Glynn told the Premier that it was only by settling the Irish question that good relations between the United States and England could be made possible.

AIDED WILSON VICTORY

It was then that the Prime Minister authorized his American visitor to extend an invitation to De Valera and the other Irish chiefs to come to London, "without conditions and without exacting promises from them." Immediately Mr. Glynn conveyed the invitation of Lloyd George. Shortly after came the round-table conference in Dogning street which resulted in the peace pact that gave birth to the Irish Free State.

Former Gov. Glynn was also credited with having done much to bring about the election of President Wilson in 1916 through his eloquent speech before the Democratic National Convention, in which he originated the phrase, "He kept us out of war."

RENTENMARK PERIOD IS DEBT PLAN BAROMETER

GOVERNMENT EXPENSE FIGURES SHOW GERMANY'S ABILITY TO PAY UP

[EXCLUSIVE DISPATCH]

WASHINGTON, Dec. 14.—The current budget covering the German fiscal year beginning April 1, is the first since the introduction of the rentenmark; accordingly the completion of the first half of that fiscal year, September 30, last, presents the first opportunity for accurate forecasting of government expenditures and revenues, says Trade Commissioner Douglas Miller, Berlin, in a report to the Department of Commerce.

More than ordinary interest is attached to the figures of government finance during this time, not only because they represent Germany's ability o tget back to normal production on a gold basis, but for the light they may shed on the possibility of carrying out the provisions of the Dawes plan.

According to the official figures, total revenues amount to 3,494,975,272 gold marks. Ordinary expenditures amount to 2,913,970,470 gold marks; repurchase of outstanding government securities to 230,844,179 gold marks, and payments on reparations account 300,334,563 gold marks, or total expenditures of 3,345,649,212 gold marks. The net surplus, over and above repurchase of old obligations and reparations payments is thus 149,326,180 gold marks.

MISSION OF DUCHESS TOLD

Russian Imperialists in Paris Say She Came to America to Sell $500,000 Necklace

BY HENRY WALES

[BY CABLE—EXCLUSIVE DISPATCH]

PARIS, Dec. 14.—It is asserted here by Russian imperialists close to Grand Duke and Grand Duchess Cyril that the Grand Duchess has gone to America principally to endeavor to sell privately a diamond necklace which is valued at about $500,000.

Dispatches from America concerning the Grand Duchess's visit continue to arouse considerable excitement in the Russian colony, which especially resents Grand Duke Cyril's calling himself czar in face of the wishes of practically all his compatriots, who have organized in favor of Nicholas.

Grand Duke Cyril's unpopularity is based chiefly on the fact that he has lived in an ultra regal fashion on the Riviera since the revolution, while thousands of refugees almost his equals in rank, are starving. Grand Duchess Marie, his own cousin, earns her living by doing embroidery for two big couturiers in the Rue De La Paix. Grand Duke Nicholas also is in fairly strained circumstances, due largely to the fact that he spends most of his income and proceeds from jewelry helping refugees.

Half a dozen refugees are in the bounty of the English royal family, largely because they do not wish to sell heirlooms, which are all treasured as part of the past glory of Russia. Grand Duchess Marie, for instance, possesses some of the greatest necklaces of pearls in the world, but she has always refused to sell them, preferring to earn her living by needlework, rather than part with Russian crown treasure, which, according to an old law, should be passed to descendants.

Grand Duke Cyril's unpopularity certainly will be greatly increased by his American tour.

POISON IVY SOLD AS DECORATION

Quaker City Peddlers Pass It as Bayberry Branches

[EXCLUSIVE DISPATCH]

PHILADELPHIA, Dec. 14. Poison ivy sold on the streets of Philadelphia yesterday for Christmas decorations set hundreds of its purchasers itching today.

Casting about for a substitute for the bayberry branches in good demand during the yuletide season, the street grafters hit upon poison ivy vines. The berries are much the same and in small bunches and the vine-like character of poison ivy is not noticeable except to the skilled eye. The deception passed unnoticed until rashes broke out on purchasers who handled the ivy.

PAY ROLL OF MEXICO CUT BY CALLES

Great Saving Effected by Ousting Many Who Did No Work

BY JACK STARR-HUNT

[BY CABLE—EXCLUSIVE DISPATCH]

MEXICO CITY, Dec. 14.—A drastic cleaning up of government pay rolls has been ordered by President Calles, the first step being the dropping of employees who were being paid for duties they did not perform. In spite of the protests of those discharged, the President is said to be determined to reduce the overhead operating expenses and reduce the personnel cost to a minimum. The Calles economy program is producing a good impression in financial circles and will furnish a basis, it is said, for an argument that will influence American bankers favorably.

There has been a general housecleaning in government departments, the War Office also having weeded out more than 1000 civilian employees, whose chief complaint is not that they are fired, but that the government still owes them six ten-day periods of back pay.

During the past administration over 500,000 pesos was paid out in each ten-day period for salaries for persons listed in positions they did not fill, it is estimated. The economy order is causing a daily saving to the Agricultural Ministry of 1500 pesos, it is said.

President Calles's refusal to listen to the complaint of those dropped is said to be due to his determination to settle up all back salaries due employees and pay 3,000,000 pesos of bills due merchants.

NIPPONS HIT BANCROFT'S ADDRESSES

Declare Envoy's Speeches at Variance With Policy Followed by America

[BY CABLE AND ASSOCIATED PRESS]

TOKIO, Dec. 14.—The two public speeches of Edgar A. Bancroft, new United States Ambassador to Japan, one before the Pan-Pacific Club on Saturday, and the other before the Japan-American Association on Friday, have drawn sharp comment from a section of the Tokio press.

The English edition of Nichi Nichi quoting the Ambassador's plea that "Japan have faith in America and President Coolidge" says:

"What does he mean by asking of us an obvious impossibility? Has President Coolidge or the United States given Japan anything concrete to go on? None of them has given us encouragement to hope for return of the traditional friendship between the two nations. Can we under the circumstances comply with Ambassador Bancroft's request with pride or self-respect?"

Chugai Shogyo Shimpo says: "If the future can be judged by the past Japan will have to hesitate in taking the Ambassador at his words." Continuing it says: "There seems to be a wide difference between the attitude of the United States and the policy pronounced by the Ambassador. Nothing could be more inconsistent with the spirit of peace and friendship than the military policy America now is following such as expansion of her auxiliary fleet Pacific maneuvers."

Suspects Held in Sirdar Stack Murder Freed

[BY CABLE AND ASSOCIATED PRESS]

CAIRO (Egypt) Dec. 14.—Nineteen of the forty-two persons arrested in connection with the murder of Sirdar Stack have been liberated. The public prosecutor considered the evidence against them insufficient and Egyptian law does not provide for preventive detention.

ZERO GALE SWEEPS LAKES; BELIEVE FREIGHTER LOST

Driving Snow, Lashed by Seventy Mile Wind Perils Commerce; Wreckage Washed Ashore

[EXCLUSIVE DISPATCH]

CHICAGO, Dec. 14.—Zero gales, accompanied in many cases by driving snow, played havoc with shipping over many parts of the Great Lakes yesterday and last night. Dispatches telling of missing vessels, wreckage washed up on shore and huge freighters forced to take shelter came from several ports today.

At times the wind attained a velocity of seventy miles an hour, it was reported.

Quantities of wreckage were washed ashore near Eagle Harbor, Mich., and coast guards set out on a twenty-four hour patrol of the adjoining shore line in the belief that a freighter had foundered. It is feared that the ship may be the Camden, seen late in the day ploughing through the storm.

At Calumet, Mich., the temperature dropped to zero and snow plows were used to keep traffic lanes open.

The northwester struck Lake Erie at a fifty-mile rate causing lake men to fear for the safety of many ships which were making their last trip of the year. The ships are battling the gale to reach the Soo locks before Monday when navigation officially closes. Accompanied by a blinding snowstorm the gale swept down the lake and blew many vessels from their courses.

The fishing tug Helene, with a crew of five, of Dunkirk, N. Y., reported last night to be riding out the gale ten miles off shore in Lake Erie, was blown ashore today at Angola, N. Y. Her captain and crew are safe. The Helene had been at the mercy of the gale for three days.

Lake Superior was hit hard by the storm and twelve of sixteen vessels which had started out from port were forced to take shelter in Thunder Bay.

TREASURY'S BOND ISSUE SUBSCRIBED

Books on New Securities of Government to Close the 20th Inst.

[BY A. P. NIGHT WIRE]

WASHINGTON, Dec. 14. — The Treasury will close subscription books finally on the new long-term bond issue Saturday, the 20th inst. Announcement was made by the Treasury tonight that, with more than $500,000,000 in maturing securities offered in exchange for the new issue of twenty to thirty-year 4 per cent bonds, it will be able to close the books ten days earlier than had been planned.

Cash subscriptions to the offering, from which the Treasury hoped to realize about $200,000,000, in addition to the refunding feature, exceeded $1,400,000,000 when the books on that part of the issue were closed the 4th inst. Because of the tremendous offering in cash, the Treasury was able to decline all subscriptions in excess of $10,000, thus obtaining a wide distribution of the new securities.

Cargo Tonnage Slightly Less in Fiscal Year

[BY A. P. NIGHT WIRE]

WASHINGTON Dec. 14.—Combined import and export cargo tonnage of the country's waterborne foreign commerce for the fiscal year which ended June 30, last, was slightly less than that of the preceding year. The Shipping Board's research bureau announced today that the export tonnage total of 49,200,000 tons was a 5 per cent increase over that of 1923, but the import aggregate of 42,760,000 tons was 7 per cent under 1923 figures.

Six of twenty-seven States engaged in this commerce handled more than 5,000,000 tons each. New York led all in both ocean and Great Lakes trades. Texas and Louisiana ranked second and third, respectively, with Pennsylvania, California and Maryland following in the order named.

Coolidge Braves Gale for Short Potomac Cruise

[BY A. P. NIGHT WIRE]

WASHINGTON, Dec. 14.—Braving a wintry gale, President and Mrs. Coolidge and several friends left Washington shortly after noon today for a cruise down the Potomac on the Mayflower. They will return early tomorrow.

Because of the wind the Mayflower proceeded only a short distance down the river and anchored tonight off the War College, less than two miles from the navy yard. The President's guests on the cruise included Roy O. West of Chicago, secretary of the Republican National Committee, and Senator Capper, Republican, Kansas.

MAY REOPEN DEATH QUIZ IN FEE CASE

Insurance Company, Lawyer for Widow Ask Transcript of Evidence

[EXCLUSIVE DISPATCH]

SAN BERNARDINO, Dec. 14.—A possible reopening of the inquiry into the death of William R. Fee, Alhambra, Los Angeles and San Gabriel banker, was seen today in the receipt of a request from an insurance company for a transcript of the evidence taken in the Coroner's inquest. A similar request, it was said, has been made by H. J. Aye, a Los Angeles attorney representing Mrs. Fee.

The Coroner's jury, basing its verdict on a statement by autopsy surgeons that Fee's skull had been fractured, declared Fee came to a violent death. A week later J. Clark Sellers, a criminologist, declared he had died a natural death, following a second autopsy by Dr. A. G. Wagner of Los Angeles, who declared death due to collapse of a lung, and heart disease. After Sellers's report the Sheriff and District Attorney dropped the case.

Fee's body was found about a month ago in Lytle Creek Canyon, after he had been missing three days.

BERLIN SETS SHIPPING, RAIL WAR DEBT SHARE

[BY CABLE AND ASSOCIATED PRESS]

BERLIN, Dec. 14.—The ministries concerned have fixed 17.1 as the percentage which German shipping and private railways and tramways must raise of the total of 5,000,000,000 marks of the industrial bonds stipulated by the Dawes report. Each concern must contribute its share in the form of a first mortgage on its plant and other property.

CRIME WAVE GRIPS LONDON

Scotland Yard Experts at Wits, End With City Fast Becoming World Mecca of Crooks

BY JOHN STEELE

[BY CABLE—EXCLUSIVE DISPATCH]

LONDON, Dec. 14.—London is fast qualifying as a crime center and the authorities are at their wits' end to deal with the outbreak of burglaries, hold-ups and minor thefts with which the papers are filled daily. The big five of Scotland Yard are holding daily conferences, but so far, to quote Lord Darling, the famous judge, in a speech yesterday, "nobody ever catches the thieves nowadays."

The present epidemic, which broke out about a month ago, takes the form of "cat burglaries," so-called from the fact that the thieves climb rain pipes or other projections to the second stories of houses and leave the same way, in every case escaping detection. At first it was supposed there was only one cat burglar, but the police now are forced to the conclusion that there is a gang, for one man, no matter how industrious, could not cover the ground.

JEWELRY TAKEN

Most of the burglaries occur in Mayfair, the most fashionable district in London, and generally are pulled off while the family is at dinner. The method is to ransack the bedroom, getting away with any loose jewelry available and hauls as high as $50,000 have been made.

Some London newspapers are advocating flogging the burglars if they are caught. This method of flogging stamped out the epidemic of garroting a few years ago, but so far there has been no opportunity to apply it, for the cat burglars have evaded arrest.

Kern County Cotton Growers in New Co-operative Plan

BY LINTON T. SIMMONS

FEW progressive farmers have in the past experimented with cotton in the San Joaquin Valley, but the average San Joaquin Valley farmer of ten years ago thought of cotton, if he thought of it at all, as the first premiums on cotton were secured by the farmer. The classing office secures the cotton quotations from New York every fifteen minutes and the prices are made available to all the cotton growers in the county.

[Sunday, December 14, 1924.

Los Angeles Times

Water Soon to Flow on New San Diego County Lands

BY GEORGE B. BOWERS

Sunday, December 14, 1924.]

MAY PROPOSE NO NEW FARM AID

Commission to Urge Better Use of Facilities

Would Inform Rural Public of Existing Agencies

Agricultural Conditions Seen as Improved

[EXCLUSIVE DISPATCH]

WASHINGTON, Dec. 14.—Better and more extensive utilization of the government's present facilities for the sound promotion of agriculture will be one of the chief recommendations of the President's Commission on Agriculture when it submits its preliminary report soon after the new year.

The view has been expressed that short of guaranteeing minimum prices the government can go only a certain distance in meeting the farmers' problems and beyond that the farmer must look out for himself. The impression has been created that the government's efforts have been disregarded, but it is more probable that the farmer, particularly one not engaged in co-operative enterprise, really does not know what has been done for him.

What the committee has in mind is that the farmers shall be intelligently informed of what mediums of financial assistance and otherwise have been created by the government for the ir benefit. The committee has found unmistakable evidence that many farmers do not know what assistance the government is ready to extend.

The present state of mind of the President's commission presages the possibility that it will not recommend the enactment of any major farm legislation and that the House, which has deferred consideration of several elaborate farm bills awaiting the report of the commission, will not be obliged to given any consideration to them whatever at this session.

Independently of its expert commission the administration apparently has reached a similar conclusion. Whether or not the farmer has made use of government facilities to the extent that he might have or whether he has pulled himself up by his own bootstraps, as one official expressed it, it is undeniable that he is much better off now than for several years back and bids fair to continue plowing to prosperity.

ONE HINDU HAS OTHER ARRESTED IN SLAYING

[BY A. P. NIGHT WIRE]

MARYSVILLE, Dec. 14.—Santa Singh, a Hindu, was arrested here today on information supplied by Kartar Singh, who told the authorities that his countryman was wanted by the Sheriff of Plumas county in connection with a slaying. The informant told the police he had been trailing Santa Singh for weeks since his fellow countryman, Isher Singh had been beaten to death with a club at Portola last November 4.

HOSPITAL TO START SOON

[EXCLUSIVE DISPATCH]

MILWAUKEE, Dec. 14.—Work on the new Ehseboygan county tuberculosis sanatorium, three and one-half miles north of Plymouth, will start at once. The sanatorium will house eighty patients, and when completed the cost will be close to $300,000. The job is expected to be completed by September 1, 1926.

RICE FIELDS FOR ILLINOIS

[EXCLUSIVE DISPATCH]

GALESBURG (Ill.) Dec. 14.—More than 4000 acres of land along the Mississippi and Illinois rivers near Galesburg will be planted in rice next spring by a group of business men headed by A. V. Rowe, manufacturer, Galesburg; Joy Morton, Chicago, and Judge C. C. Craig of Galesburg.

HOLY YEAR PAPAL BULL AGAIN READ

Pope's Proclamation Given to People in Italian and Latin Languages

[BY CABLE AND ASSOCIATED PRESS]

ROME, Dec. 14.—The Papal Bull announcing the approach of "Holy Year" was read for the second time today.

Mgr. Mannucci, auditor of the Holy Rota Tribunal, was admitted into the presence of the Pope. With him was Mgr. Prince Boncampagni Ludovici, vice-chamberlain of the church, and prelates composing the college of clerics of the Apostolic chamber. Mgr. Mannucci knelt before the Pontiff and asked his authorization to re ad again in Italian and Latin the Bull proclaiming Holy Year.

Pope Pius replied in a short address in which he said he gave the authorization. This he did all the more willingly as today was the Sunday known as "Gaudette" (the third Sunday in Advent,) when the church invited the faithful to rejoice because they were near their Lord. This year, Pope Pius said, the faithful were doubly near because the Christmas festivity would coincide with the announcement of a year of redemption and forgiveness which might be gained entirely if accomplished by penitence and expiation of sins.

Then Mgr. Mannucci, in Italian, and Mgr. Quatrocolo, in Latin, read the Bull, amid profound silence, to a crowd outside the basilica, which witnessed the ceremony through the iron gates and knelt in reverence. Later Mgr. Gapodonti, pontifical master of ceremonies, read the Bull outside the basilican of St. Paul, St. John Lateran and Santa Maria Maggiore.

Compromise is Aim in Cranston Measure Fight

[EXCLUSIVE DISPATCH]

WASHINGTON, Dec. 14.—Efforts to arrive at a compromise between the dry leaders, who sponsor the Crampton bill, creating an independent prohibition bureau, and the industrial interests opposing it, will be made this week, before the Senate Judiciary Committee.

The bill was passed by the House last June during the closing days of its session and immediately reported from the Judiciary Committee on a poll of its members, and without hearings. It has the backing of the Anti-Saloon League.

Suggestions for a compromise center around the creation of a board of review which would hear appeals from the prohibition commissioner in case of regulations to which objection is made by industries using alcohol for legitimate purposes.

Anniverary is Celebrated by Artists' Club

The first anniversary of the International Artists' Club of Los Angeles was celebrated with a dinner dance and program Saturday night at Marchetti's Cafe. More than 200 artists and art lovers were present.

The musical program consisted of violin numbers by Ruth Vejar Overton, songs by Morgan Jones, Alma Real and Mrs. Fausta Tosca. Paul Francisco Lupo, president, told of plans for a "Night In Itly" ball in January. Lorin Andrews, president of the Hawaiian Club, gave a short talk in which he paid a tribute to Antonio Corsi, artists' model, who died recently.

Established Over Two Years in Los Angeles

BALDNESS

IS NEEDLESS

What About YOUR Hair?

Is your hair falling?
Is it dry and lifeless?
Is it thin and stunted?
Or are you bald?

Examine Your Hair

Hair thins gradually and you may become used to it; nevertheless, it detracts from your personal appearance.

If you are losing your hair, if bald or partially so, investigate.

We use a carefully devised, scientific series of treatments for your own particular case and guarantee results.

EXAMINATIONS FREE

We restore your scalp to a normal, healthy condition and—a Healthy Scalp Produces Normal, Healthy Hair.

WE GUARANTEE TO GROW HAIR

E. J. KRIESIEN Men's Hair and Scalp Specialist

Rooms 903-904 Broadway Central Bldg.

434 S. Broadway. Hours: 9 to 5 Monday, Wednesday and Friday, 9 to 8.

Evening Clothes

Your enjoyment of all [illegible] *will be doubled in* [illegible] *clothes are Abraham & Straus. The making of Full Dress, Tuxedos and Cutaway Dresses is a specialty at our*

WM. JERREMS' SONS

529 W. 6th St. [illegible] Mutual Bld'g.

FISHERMAN DIES IN KNIFE DUEL

Trio Nabbed After Harbor Death Battle

Quarrel Breaks Out Among Quartet Three Times

Flight to Sea is Blocked, Police Assert

In a duel at Los Angeles Harbor yesterday, Joe Pecar, 38 years of age, of 388 Fifteenth street, received stab wounds from which he died, according to a police report. Mike Miskich, 27, was arrested as his assailant and is booked on suspicion of murder, and Peter Martinich, 45, and Roke Ursich, 39, are held as material witnesses.

All are fishermen. According to Detective Lieutenant Farrell, who made the arrests, there was a party of fifteen or twenty fishermen on Fifteenth street, Los Angeles Harbor, at which a quarrel started between the four men named. The party adjourned to another house, where another quarrel followed; and it broke out a third time, it is asserted, in the front yard of Pecar's home about 3 a.m.

Martinich and Ursich declared, according to the detectives, that both men drew knives and started to fight it out. Pecar was stabbed several times, one of the slashes severing an artery in his leg, and the other three men fled leaving Pecar lying on his doorstep. He bled to death before police called by the neighbors, arrived.

Miskich, accompanied by Martinich and Ursich, returned to his home at 377 Fifteenth street a couple of hours later, according to the police, with the intention of getting their effects together and putting to sea.

The police said Miskich is unwounded and are inclined to doubt the duel story, but are continuing their investigation.

Pastor's Aide Leaves Church of Open Door

Rev. T. C. Horton, superintendent of the Bible Institute and assistant pastor of the Church of the Open Door, has announced his resignation from both organizations January 1. He was the organizer of the institute and has been assistant pastor of the church since its inception about nine years ago.

J. M. Irvine, president of the institute, said Mr. Horton is resigning because the work was becoming too great a burden on the veteran minister who now is in his seventy-seventh year, and because Mr. Horton wishes to close up a number of literary studies, including ones having to do with the New Testament, on which the minister has worked for several years. Mr. Irvine said the board of directors has not yet selected a successor to Mr. Horton.

H. C. Hunt, acting chairman of the board of elders of the church, said Mr. Horton will continue to give earnestly and liberally of his time to both institute and church. Mr. Hunt said the elders are working toward selection of "an outstanding man" to become pastor of the church and that an assistant pastor will be selected when the pastorship is settled.

About eighteen years ago Mr. Horton organized the Fishermen's Club and from that beginning developed the great institute. The Church of the Open Door is somewhat interlocking. In the last six months there has been trouble between the two bodies, but Mr. Irvine and Mr Hunt said that the resignation of Rev. Horton was in no way connected with that trouble. Mr. Hunt said the trouble has been ironed out.

LONG BEACH LAWYER PUBLISHES HANDBOOK

TEXT DEALS WITH CASES COVERED BY SHERMAN AND CLAYTON ACTS

Milestone cases in the Sherman, Clayton and Federal Trade Commission Acts, is the title of a handbook written by David G. Taylor, a lawyer of Long Beach, and recently published for the use of lawyers practicing in the United States courts. The author has compiled citations bearing on the more important phases of the Federal laws relating to interstate and intrastate transportation and has arranged them in such order as to simplify investigations. The booklet is inscribed to Federal Judges Bledsoe, James and McCormick.

ATTACKS IN NORTH ALBANIA REPORTED

[BY CABLE AND ASSOCIATED PRESS]

LONDON, Dec. 14.—The Albanian Legation has received advices that bands organized on Jugo-Slav territory made attacks at several points in Northern Albania.

Official denial has been given by the Albanian Legation in Rome to reports of an insurrectionary movement in Northern Albania. The Legation declared at the time that "perfect tranquility prevails throughout Albania."

TYPHOID FEARED IN WATER

[EXCLUSIVE DISPATCH]

MILWAUKEE, Dec. 14.—Fearful of an epidemic of typhoid fever city health authorities at Marinette, ordered all drinking water boiled after a report from the State Board of Health that the city supply at Marinette was unsafe for drinking. The analysis of the water followed the report of several cases of the disease in Marinette.

PLANS COMMERCE PACT

[BY CABLE AND ASSOCIATED PRESS]

LISBON (Portugal) Dec. 14.—The German Finance Minister, Dr. Luther, has negotiated with the Portuguese government the basis of a commercial agreement between the two countries. He left Lisbon for Berlin today.

HOMAGE PAID TO GOMPERS

Crowds View Bier of Dead Union Chief as Train Halts on Journey to Washington

[BY A. P. NIGHT WIRE]

GOMPERS'S FUNERAL TRAIN EN ROUTE TO WASHINGTON, MUSKOGEE (Okla.) Dec. 14.—Slow, soft music and the delicate perfume of flowers were ushering Samuel Gompers gently eastward today to his last resting-place. They were the tribute of union people everywhere whose leader he had been.

"Auld Lang Syne," with its refrain, "Should Old Acquaintance be Forgot," was the favorite number of the bands who, with crowds, met the train. The people of San Antonio, where the chieftain died Saturday, bade farewell to him with "Nearer, My God to Thee."

As the Missouri, Kansas and Texas train crept northward early today after a brief halt at Austin, the Texas capital, Chester M. Wright and John E. Giles, members of the Union party, watched over the bier. A small electric light at the side of the casket gave a soft glow to the car, showing the flag-draped coffin and the great floral designs. Otherwise the coach—the private car of Vice-President William Whitenton of the railroad, was in darkness.

The lid of the casket was raised for the first time since leaving San Antonio at Denison, Tex. Nearly 2000 persons paid their final tribute to the dead union chief and brought many designs to add to the mounting pile of flowers in the car.

At the outskirts of Denison, an old man, leaning on a crutch doffed his hat and stood at attention as the car passed. His was one of the last tributes paid to the dead man in Texas.

Secretary Frank Morrison of the federation shook hands with the men as they filed into the car and Thomas McQuaide of Washington and Joseph Lynch of Chicago assisted the women.

Many messages of sympathy reached the train at Denison. One came from B. M. Baruch, another from the Cuban Federation of Labor, Jerome Jones wired from Atlanta, Ga., that "the South is bowed in grief and sorrow over the death of our friend and counsellor." The Louisiana State Federation of Labor, through T. J. Greer, president, expressed its sorrow, as did W. A. Willcoxon, general secretary-treasurer of the Order of Railroad Telegraphers on the Texas Pacific division. The Austin (Tex.) Trades Council also sent resolutions of sympathy.

TO ELIMINATE SLUMS

Junior Rockefeller Builds Model Apartments for New York Workers; Rent to Be Reasonable

NEW YORK, Dec. 14.—Exit those much written about, much played about and much talked about slums of New York City.

The question of better housing for working people has induced John D. Rockefeller, Jr., to join a movement headed by the Empire City Mortgage Company to build the first garden tenement.

It is announced that construction will begin in the near future of an eighty-two family, 416-room apartment-house at Avenue A, between East Sixty-fifth and Sixty-sixth streets, to be completed next summer. Digging already has been begun.

The architect is Andrew J. Thomas, who is also the architect for the $1,000,000 multifamily house erected at Bayonne, N. J., with rentals at from $9 to $10.25 a room a month, another project in which Rockefeller, Jr., is interested.

The feature of this new working people's apartment-house will be plenty of room, cleanliness and lots of sunlight, and bathrooms. The ultimate goal is the scrapping of the city's slums.

The new house will have four, five and six-room apartments at a rental of perhaps less than $11 a room, according to present plans, the only profit expected being one at a legal rate.

Big Bear Water Rights Hearing on Wednesday

Edward Hyatt, Jr., chief of the State Division of Water Rights, will begin hearings in Los Angeles on Wednesday to consider the strongly contested applications for permission to appropriate the use of water in the vicinity of Big Bear Lake, San Bernardino county.

Requests for the use of the water were filed by G. M. Bartlett, R. L. Bartlett, A. S. Spaulding and Edward Newton. According to the applications the water would be used for domestic and agricultural purposes. Protests to granting this permission have been made to the division by the Southern California Edison Company, the Bear Valley Mutual Water Company, Dr. C. A. Sanborn, E. L. Blanchard, John H. Fisher and John A. Mathis who claim rights to the use of the water which would be injured if the applications were granted.

On Thursday Chief Hyatt is scheduled to consider the application of Eugene F. Soule to appropriate water from an unnamed spring in Deadman's Conyon for domestic and agricultural purposes. The application is contested by the Little Baldy Water Company on the grounds that the company has the right to all the water in the canyon.

Radio Receives Messages Over 6000 Mile Range

[BY A. P. NIGHT WIRE]

WASHINGTON, Dec. 14.—An improved radio set of the type designed for the cruiser Shenandoah is receiving messages with great facility over a range of 6000 miles. A report by the naval communication officer at Quantico, Va., says the set was intended only for short-range work, operating on eighty-eight meters, but stations in England and France and several ships at sea near the Equator have reported receiving its signals, and two New Zealand stations were heard aboard the airship.

Employment on Rise in Midwest and Part of East

[BY A. P. NIGHT WIRE]

WASHINGTON, Dec. 14.—Increasing employment in nearly all the Middle Western and many of the Eastern States and generally satisfactory conditions throughout the country, were reported today by the Labor Department.

Increasing activities in many industries throughout the country were reported for November, while in nearly every case of a decrease in employment from the preceding month, the slackening was described as seasonal.

GOVERNMENT TO LIMIT CLAIMS OF VETERANS

EX-SERVICE MEN URGED TO PUSH CASES BEFORE FIRST OF YEAR

Claims against the government by veterans of the World War should be prosecuted immediately, according to an announcement of Maj. John A. Darrah, relief officer, who is established in the quarters of the Disabled Veterans of the World War at 246 South Hill street. Maj. Darrah said that after January 1, 1925, no claims will be allowed for neuropsychiatric disease, tuberculosis, paralysis agitans, encephalitis lethargica and amoebic dysentry.

LAWYER TO BE TRIED IN MAIL CASE

Torrance Man Accused of Receiving Stolen Money Up Tomorrow

J. U. Hemmi, lawyer of Torrance, charged with receiving and concealing money stolen from the mails, will be placed on trial tomorrow before Federal Judge James. According to Russell Graham, assistant United States Attorney in charge of the prosecution, the trial probably will continue all week.

It is asserted part of the $25,000 stolen from the mails at Anaheim in December, 1923, was placed in Hemmi's keeping. According to postoffice inspectors, the money was found buried in the defendant's yard. J. R. Abernathy, former Superintendent of Schools at Anaheim, is serving a five-year sentence at Leavenworth, following conviction in Federal Judge Bledsoe's court last summer on a charge of conspiracy to rob the mails. Hemmi is asserted to have told Federal officers the money found in his yard was temporarily placed in his charge by Abernathy as being money obtained in a real estate deal.

Charles R. Wheeler, former clerk in the Anaheim postoffice, was tried on the conspiracy charge with Abernathy and was acquitted. J. Floyd Finley, driver of a mail truck, pleaded guilty to the conspiracy charge and testified against Abernathy and Wheeler. He was sentenced to serve ten months in the Orange County Jail.

Angeleno Victim of Road Hold-up Near Baltimore

[EXCLUSIVE DISPATCH]

BALTIMORE (Md.) Dec. 14.—Hugh Berryman is in a critical condition at the West Balimore General Hospital from injuries received, police were told, when he was held up early today on the old Annapolis Road near the Belle Grove Inn.

The report of the hold-up was followed within a few hours by another in which William Lasalle of Los Angeles charged he was robbed of $710 by unmasked highwaymen who halted him on the Frederick Road, near West Friendship. Lasalle, the victim of the second hold-up said he was a vaudeville performer en route to Albany, N. Y., to get work. With him were his wife and two small children.

Lasalle arrived in Baltimore this afternoon and planned to sell his automobile in order that he may continue to Albany. He said he had no property or resouces other than the automobile, a few personal effects stored in it and 45 cents in change.

Man Wanted to Wed 'Chicken,' Says Suing Wife

George L. Cairns "wanted to marry a chicken," according to his wife, an ambition Mrs. Juanita Cairns advanced to the extent of entering suit for divorce, her complaint being on file in the office of the County Clerk.

"I want to be free. I want to marry a chicken," he told her bluntly, she related.

"You and the kids are driving me nuts," was his explanation of his desire for a new wife, Mrs. Cairns said.

They have four children, according to the complaint, which was prepared for Mrs. Cairns by Attorney E. M. Torchia.

MARRIAGE IS WRECKED BY PHONE CALL

Man's Cross-Complaint Asserts Wife Mistook Him for "Frank"

It was a simple case of mistaken identity, according to John W. Schwab. He told about it in his cross-complaint to the suit of Mrs. Grace Schwab.

He called his wife by telephone the evening of November 21, last, just before starting for home, to ask her what groceries she wanted.

The conversation that ensued was reported by him in his cross-complaint, as follows:

"Hello, Grace."

"Hello. Who is it?"

"Oh, you know."

"Is this you, Frank?"

"Yes, has your husband found out about us being out the other night?"

"No, he doesn't even suspicion me."

"Would you like to go out tonight?"

"Yes. Meet me out by the warehouse, where we met the other night."

At this point, according to Schwab, he apprised Mrs. Schwab of whom she was speaking to. When he got home a little later, he said, she had gone to her mother's, and declined to see him. He said he found out later that "Frank" was one Frank Harris.

PARLEY ON TRAFFIC TO OPEN TODAY

Safety Problem, Increase in Deaths to be Subject at Washington

[BY A. P. NIGHT WIRE]

WASHINGTON Dec. 14.—A national conference on street and highway safety, to which Secretary Hoover has invited a number of State and local highway commissioners, city police eads concerned with traffic regulation, motor manufactures and representatives of the public will begin here tomorrow to continue two days.

A careful study of the problems by increasing use of motor vehicles, higher accident and death rates due thereto, and projects proposed or attempted for the alleviation of present-day difficulties, has been made in advance by commissions, which will make their reports after the opening address by Secretary Hoover.

One of the early committee reports, touching the statistics of the highway situation, shows that in 1923 street and highway accidents occasioned a loss of "22,500 human lives, 675,000 serious personal injuries and $600,000,000 economic loss, an increase of 50 per cent in the past seven years."

Rise Looms in Shoe Prices Due to Hide Shortage

Boots and shoes are on the edge of an increase in price, due to a shortage of hides and a consequent reduction in the output of leather, says Robert Carter of Harrisburg, Pa., president of the A. S. Carter Shoe Company of that city.

Mr. Carter, who is at the Alexandria, said that the price increase would probably run from 15 to 25 cents a pair, wholesale, and that the rise would take place in the near future.

"A shortage of leather is bound to increase the price of footwear," said Mr. Carter. "Despite the fact that other materials, such as rubber for heels and composition for soles, are used to a certain extent in the manufacture of boots and shoes today, these articles still depend mainly on leather, a commodity for which no successful substitute has as yet been devised."

The Carter Shoe Company, one of the leading concerns of its kind in the East, devotes itself exclusively to the manufacture of children's footwear.

TURNEY WILL OFFER COURSE IN EVIDENCE

DIRECTOR OF ANTICRIME BODY ON PROGRAM OF LAW COLLEGE

Ray L. Turney, director of the Crime Commission, will give a course in "Evidence" at the College of Law, University of Southern California, it was announced yesterday by Charles Millikan, assistant to the dean.

Turney is considered an authority on the subject and author of a work on courtroom psychology. He was a Deputy District Attorney for several years prior to his connection with the Crime Commission.

A total registration of 525 students for the coming winter quarter was also announced by the law school authorities.

ARREST NEGRO PAIR IN MINOR GIRL CASE

Archie Williams, negro preacher, music and language instructor, and Robert Turner, also said to be a negro preacher, were arrested yesterday by Policewoman Robinson and Officers Terry and Watson of the crime prevention bureau on charges of improper attentions to two minor negro girls. Williams is also held for investigation of an asserted attempted attack on a 11-year-old girl. Turner's arrest, according to police, was the result of asserted attentions to his 14-year-old stepdaughter. Williams was arrested at 1257 East Twentieth street and Turner at 1411 East Twenty-third street.

DANES TAKE AUTO CENSUS

[BY CABLE—EXCLUSIVE DISPATCH]

COPENHAGEN, Dec. 14.—The automobile census of Denmark reveals that there are 64,000 automobiles, of which 80 per cent are American. It is declared the auto popularity is killing the Danish railroads.

EVERY MORNING IN THE YEAR Los Angeles Times

The Times Building, First and Broadway.

90c per month DELIVERED BY CARRIER

By Mail, in Postal Zones 1 to 4, including California, Arizona, $12.00; Monthly, $1.00. In Zone 5, Including Colorado, Montana, Oregon, Washington, Yearly, $10.80; Monthly $1.00. In Zone 6, Alaska, Canada and Mexico, Yearly, $15.60; Monthly, $1.30.

Entered as second-class matter Dec. 4, 1903, at the Postoffice at Los Angeles, Cal., under the Act of March 3, 1879.

MONDAY MORNING, DECEMBER 15, 1924. VOL.

NEWS OF CHRISTMAS

Intrepid Explorer for The Times Reports Overcome; Party Near Goal

BY CAPT. ELIJAH SQUINT

(Holder of the Metropolitan Museum pancake-eating championship; explorer who ever climbed to the top of the steeple on the Plaza Church; the only explorer who ever hopped up Pike's Peak on one foot; leader of The Times' expedition to Santa Claus Land.)

[Copyright, 1924, by United States and Canada and Great Britain by Times Mirror Company. All rights reserved]

NAPKIN RING GULCH, SANTA CLAUS LAND (By cable to The Times) Dec. 14.—We were almost overwhelmed by the cinnamon, thyme, mint, allspice and cloves. On our left was a mountain of blanc mange. I took a tape measure and measured it, but it wobbled so I had to give it up.

Everywhere were outcroppings of chocolate layer cake, showing yellow and brown stripes all around and below us were the spurs and foothills of great mountains of chocolate eclairs. As we pushed on, Spud became mired in a giant cream puff, but we pulled him out and he was all right. First standing on our heads and repeating our stomachache rythmes, we had a splendid dinner, just reaching out for anything that looked good. Ishy-Koo's Yorkshire puddings were the plumpest and finest I ever ate.

That afternoon we came out of a peaceful little valley of strawberry tarts, and, ascending a huge jelly-roll, we suddenly saw a wilderness of palaces, funny little peaked houses, castles, Noah's Arks, houses made out of great drums, and, higher than anything else, the very same chimney that the little boy climbed in the First Reader. They were all painted every color you could think of.

As we stood in astonishment saying "Oh!" and "Ah!" and "Just think of that!" there suddenly appeared before us an odd little man. He had a rusty green coat, with tails that reached to the ground, so that he looked like a nice, kind beetle; his face was all squizzled up like a raisin and his spectacles had no glass in them.

"Passports, please," he said briskly.

I had prepared for this. Killing time around the Los Angeles Country Club I had learned a lot of games and tricks which I knew could be nothing else than passports to Santa Claus Land.

"String trick first," said the little man.

I had rehearsed the string trick with the crew, and we all did it together without missing a knot.

"Button trick next."

We knew that one too. Then pushing his glasses back on his forehead, he shot at us sharply:

"Why is a one-legged fireman like a busted alarm clock?"

As we shouted the answer, the little man removed his stove-pipe hat and bowed [illegible] stairway, gouged [illegible] rock candy.

"This way to [illegible]," he said.

(Continued [illegible])

Royalists Hail Ibanez Film Riot at M[illegible]

[BY CABLE—EXCLUSIVE DISPATCH]

MADRID, Dec. [illegible] Sand." Blasco [illegible] climed by Rudolph [illegible] hooted off the screen by a mob today when [illegible] ing was announced. [illegible] serves were called [illegible] the mob which [illegible] up the picture-house [illegible] reel. "Viva Alfonso," [illegible] shouted the crowd [illegible] demonstration.

Trouble was [illegible] as the signs outside the [illegible] today announced the [illegible] ing of the Ibanez film [illegible] speedily gathered, [illegible] doors to open.

"Stop it—turn it [illegible] the leader as the [illegible] of the title and [illegible] across the screen.

[BY CABLE—EXCLUSIVE DISPATCH]

PARIS, Dec. 14.—[illegible] said tonight the [illegible] against his film is [illegible] cooked up by politicians [illegible] Madrid.

"Why should [illegible] the novel 'Blood and Sand' [illegible] 'The Four Horsemen of the Apocalypse' did an enormous [illegible] throughout Spain, and [illegible] no material reasons why [illegible] picture should not be a success. The government [illegible] lists sent a picked crowd [illegible] porters to break up the [illegible] through the aid of police [illegible] men stopped the [illegible]

Established 1858

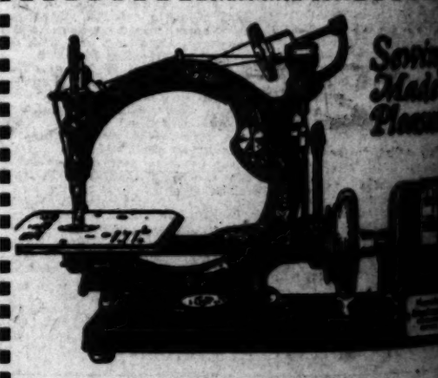

Have It There Christmas Morning

First she will think you have given her a beautiful mahogany-finish writing desk or hall stand.

Then her delight will double when she opens it and discovers it contains the finest of all electric sewing machines—the Willcox & Gibbs.

For the first time, a sewing machine has been made into a beautiful piece of furniture.

She may have a free home trial. She may have free sewing lessons. We will take her old machine in trade. And may secure this [illegible] payments.

The machine has [illegible] features. NO [illegible] tension to adjust. [illegible] "correctable" [illegible] strength. Any speed [illegible] silent. Machines [illegible] with mahogany [illegible] case.

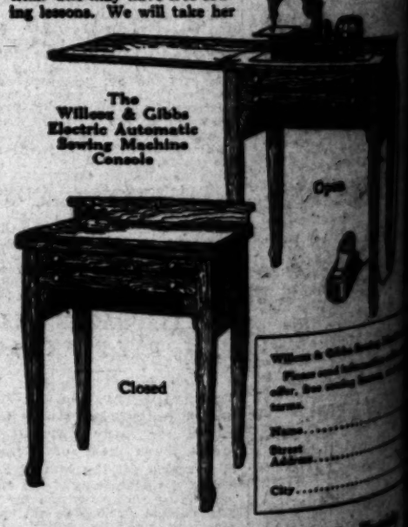

Also Supplied For Homes Not Wired For Electricity

Willcox & Gibbs Sewing Machine Co.

825 WEST SEVENTH STREET
336 So. Broadway
Phone TRinity 2057

Courtesy

LARGE WOMEN

A Sale That Stout Women Will Not Fail To Attend—Cannot Fail to Attend!

Dresses - Gowns Coats-Suits-Wraps

SIZES 38½ to 54½ EXCLUSIVELY

½ Price!

No Charge for Alterations

In the past it has been our custom to conduct our ½ price clearance sale in January. But the unfavorable warm weather of the past two months has been a serious detriment to our business and we find ourselves stocked up with a tremendous amount of merchandise of the highest quality.

So we are going to give you the benefit of this condition. Our loss shall be your gain. Every garment in our entire vast stock, whether it arrived a month ago or yesterday, will be sacrificed—**everything** must be sold, regardless of former selling price or cost.

The loveliest of styles in Dresses, Evening Gowns, Suits, Coats and Wraps that came from the foremost designers of New York and Paris — materials that are the pride of the most prominent mills in the country—colors that are beautiful and add to the charm of the Larger Woman—all these are here awaiting your selection. **Those of our customers living in or near Long Beach are urged to go to our store there—432 Pine Ave.—the same prices prevail.**

$39.75 Dresses — $19.75!

Canton crepe, heavy crepe de chine and satin models. Unheard of values! Sizes to 54½ bust.

$59.75 Coats — $29.75!

Just think of getting a stout coat for $29.75! You must see them to appreciate their value. Sizes to 54½.

$49.75 Dresses — $25!

Very stylish dresses in excellent silks and velvets. For afternoon and street wear. You will surely want two of them. Sizes 38½ to 54½.

$65.00 Coats — $32.50!

Downey wool, truvenette, bolivia, velora, etc. Some fur-trimmed. Beautiful slenderizing styles. Sizes 38½ to 54½.

$65.00 Dresses — $32.50!

Flat crepe, faille, crepe satin, poiret twill, charmeen, etc. Loveliest styles and colors. Sizes 38½ to 54½ bust.

$69.75 Coats — $35!

Deep pile fabrics and the smoother finished materials in good colors and wide range of sizes. Wonderful values! Sizes to 54½.

$89.75 Gowns — $45!

Enchanting gowns of distinction developed in distinct silks and finest cloths. Superb values! Sizes to 54½ bust.

$85.00 Coats — $42.50!

A wide range to select from. Most flattering styles—best materials and linings — many fur-trimmed. Sizes to 54½.

Evening Gowns — Were $89.75 — $49.75!

Exceptional wear these gowns are exquisite. Many beaded models in pastel and dark colors. Sizes 38½ to 54½.

$125 Coats — $62.50!

Velverette, gerona, kashara, kashmana, etc. Collars of squirrel, fox, and marminke. Sizes 38½ to 54½.

Evening Gowns — Were $125 — $62.50!

Unbelievable values await your selection. Hand beaded crepes, finest laces and brocades—all colors. Many imports. Sizes to 54½ bust.

Suits — $22.50 $29.75 $39.75 $45.00

Every suit to be sacrificed! A rare opportunity to secure a beautiful suit at ⅓ price! Sizes 38½ to 54½ bust.

NO CHARGE FOR ALTERATIONS!

"The pre-eminent store for Larger Women in the entire Southwest."

SCHUMAN'S

609 WEST SEVENTH STREET

Opposite Robinson's

Also 432 Pine Ave., Long Beach

FIGHT LOOMS ON HIGHT'S SANITY

Country Doctors Are to Face Noted Alienists at Trial

State to Depend Upon Local Medicos in Poison Case

Prosecutor Thinks Little of Dizzy Love Malady

[EXCLUSIVE DISPATCH]

MT. VERNON (Ill.) Dec. 14.—Plaint, hard-boiled, hard-working country doctors and noted alienists will face each other this week over the sanity of Lawrence M. Hight, former clergyman of Ina, twelve miles from here who went philandering and landed on trial for murder.

Hight, 51 years of age, and Mrs. Elsie Sweetin, comely young woman of 32, are charged with the poisoning of Wilford Sweetin, her husband.

The preacher has also confessed killing his wife in the plot of himself and co-defendant to go away together and be married.

Attorney Nelson M. Layton, defending Hight, now has come forward with an innovation in the form of a new sort of an insanity plea, never before heard of in the courts. He will claim that the former minister is the victim of a strange mental malady recently discovered and known as Alzheimer's disease which makes men supposedly of mature judgment act like young men sowing their wild oats and sends them forth in a dizzy search after love.

In the furtherance of his plea, Attorney Layman says he will call some well-known experts in psychiatry from Chicago, St. Louis and other points; but Prosecutor Thompson indicates that he does not consider the plea important.

LOCAL PRACTITIONERS

The Prosecutor indicates the local practitioners, men regarded with high respect in the community are worthy and well qualified to judge whether or not the amorous parson could either morally or in the legal sense distinguish right from wrong and that he feels satisfied to abide by their decision.

"Understand me," says Thompson, "I have the greatest respect for alienists who give their lives to the study of the mysteries of the sick human mind. I think they are doing a great work. But I feel that the local doctors we have here—who have already been on the stand and may be called again—know when a man can tell right from wrong and so I don't feel that expert testimony is necessary on behalf of the State.

"As to what the odd claims the defense may make will be does not interest me so much except that I will, of course, oppose anything to show that Lawrence Hight is insane. Insanity defenses are becoming somewhat ludicrous. I feel that the jury of common-sense folk will not fall for one.

DEFENSE CLAIMS

"Oh, the defense may claim anything. They talked about Hight being kicked by a vicious mule. He may have been. I hope it was not some vicious white mule.

"They claim Brother Hight fell on his head several times. It seems he was always knocked unconscious in these falls and that he has not fully come too yet. I wouldn't be surprised if they came in next and claimed he was addicted to tiddlywinks, or parchesi and that would prove he must be out of his head."

The local physicians, Mr. Thompson said, are Drs. S. H. Thompson, J. W. Hamilton, John Clinton and A. D. Harper. These already have testified that they all attended Sweetin in that last fatal illness, alleged to have come from three lethal doses of arsenic and administered to him in candy and food by his wife and that they believe Sweetin was poisoned.

EASTERN BANKER DIES

[EXCLUSIVE DISPATCH]

MILWAUKEE, Dec. 14.—W. A. L. Thompson, prominent Topeka business man, died at his home after an illness of more than three years. He was founder and president of the hardware concern bearing his name and was the organizer of the Merchants' National Bank. He was president of the bank for ten years and latterly chairman of its board of directors. He was born in Thompsontown, Pa., in 1848.

PHYSICIAN FOUND DEAD

[EXCLUSIVE DISPATCH]

INDIANAPOLIS, Dec. 14.—Dr. R. C. N. Cook, 53 years of age, prominent Lebanon physician and at one time house physician at the City Hospital in Indianapolis, was found dead in the basement of his home under circumstances which had led to an investigation to determine whether death was accidental, self-administered or homicide.

Special Sale

to clear our entire 1924 stock.

Purchase one rug at regular price and select a second rug of equal value for $1.00. Makes it possible to obtain $150.00 Wilton for $1.00.

Rugs—Carpets

MARGETTS

733 S. Broadway

2nd Floor

Christmas Candies Mailed Everywhere

Mary Fraser CANDY SHOPS

5 CONVENIENT SHOPS

638 SO. BROADWAY
118 W. SIXTH STREET
107 SO. WESTERN AVE.
3222 W. WASHINGTON ST.
6734 HOLLYWOOD BLVD.

KILLER ASKS DEATH CHAIR TO JOIN WIFE

Says He Wishes to Pass Beyond to Prove to Mate Love Caused Slaying

[EXCLUSIVE DISPATCH]

FT. WORTH (Tex.) Dec. 14.—"I want to be electrocuted and regain by death what I could not keep before I shot and killed my wife Monday," declared Henry Thompson, 19 years of age, when he was brought back here tonight from El Paso where he was arrested after a three-day search. He told officers he killed his 17-year-old wife because she would not return to him so that he could make a living for her and their 13-month-old baby.

"I will prove to her that I love her heart and soul and killed her because of that love when we meet in that land beyond.

"I want to be tried tomorrow and electrocuted as soon as possible. There is nothing in life with my sweetheart gone."

He had a wilted flower in his pocket to place on the grave of his wife. He had plucked it from a window box in Juarez, Mex., and was on his way back here to visit the grave of his girl wife when he was arrested.

One Killed, Two Injured in Iowa Crossing Crash

[EXCLUSIVE DISPATCH]

DES MOINES, Dec. 14.—At Mount Pleasant, John A. Gheen was killed and Dr. W. A. Sternberg and Dr. C. W. Gardner were injured when a Burlington passenger train struck Dr. Gardner's car at a crossing. Gheen had just returned from Los Angeles to see a brother, Fred Gheen, who is ill.

The Farmers and Merchants State Savings Bank of Manchester, capital $100,000 was closed yesterday by a resolution of the directors. A bank examiner is in charge. It is believed the assets will pay in full all liabilities. A run for several months culminated in withdrawal of $16,000 wiping out all the available cash.

A remarkable suit has been started in Page county court at Shenandoah to compel children and grandchildren of Mrs. Mary M Stevenson, 91 years of age, daughter of the first State auditor of Iowa, to support her. Her husband, Robert Stevenson, died in 1920, leaving a $30,000 estate the income of which was to go to Mrs. Stevenson who was then executrix. The estate has dwindled and the income is not large enough to support the helpless widow. A daughter, Mrs. Abbie Patterson, has been caring for her mother but is now ill herself.

Woman Burglar Nabbed in Tights Attempts Death

[BY CABLE—EXCLUSIVE DISPATCH]

PARIS, Dec. 14.—Clad in black silk tights and wearing a mask, a woman burglar, who was arrested early this morning when attempting to break into an apartment in the Latin quarter, attempted suicide today, snatching up a revolver at the police station and firing five shots at herself.

Mme. Leontine Levaillant, a dressmaker, heard some one tampering with the locks of a neighbor's apartment. She notified the police, who captured Henriette Talmart, 28 years of age, attired in the conventional Apache costume for housebreaking — black tights, a mask, and rubber-soled shoes. In the vestibule the police found the raincoat and hat the girl wore before she started burglarizing the flat.

The girl is dying following her suicide attempt.

Store Provides Private Garage for Customers

[EXCLUSIVE DISPATCH]

NEW YORK, Dec. 14.—The parking troubles of customers of a noted Fifth-avenue store, will be ended after Monday.

At an initial cost of $150,000, Franklin Simon & Co. will provide parking space in a private garage for all customers using automobiles.

The private parking arrangement is a permanent establishment, according to Mr. Simon. In a private garage at Thirty-fourth street and Eleventh avenue the store will provide space for 150 automobiles at a time.

Customers who have chauffeurs will instruct their chauffeurs to drive to the garage and wait till called for. Customers who drive their own cars will have their cars driven by chauffeurs furnished by the store.

Sells His Blood Once Too Often; Dies in Prime

[EXCLUSIVE DISPATCH]

NEW YORK, Dec. 14.—When luck failed Johnny Murray four years ago and his business in Brooklyn grew so small that his wife and three young children were reduced to poverty he became a professional blood giver. He has submitted to hundreds of operations, giving each time a quart of his blood for $75.

Today Murray died in Passaic at the age of 38. His huge frame had shrunk to a shadow of its former ruggedness. Death was caused by the thinness of the blood stream.

TOY COMPANY FAILS

[EXCLUSIVE DISPATCH]

MILWAUKEE, Dec. 14.—Foreign competition was reason given by officials of the Toy Company of America, at Appleton, for failure of the plant to operate on a paying basis. At the height of the busiest season in the year, the plant was ordered closed to satisfy a $10,000 chattel mortgage. More than 100 workers have been thrown out of employment.

RADIOS ORDERED FOR HOSPITALS

Veterans' Bureau Director Awards Contracts

Majority of Soldier Patient Institutions Included

New Structures Equipped So Sets May be Installed

[EXCLUSIVE DISPATCH]

WASHINGTON, Dec. 14.—Gen. Frank T. Hines, Director of the United States Veterans' Bureau, has awarded contracts for the installation of radio in thirty of the forty-nine hospitals operated by the bureau.

Equipment has been donated for four of the others and the remaining fifteen are already either partially or completely equipped. Additional apparatus is being constantly added and deliveries of equipment now on order are expected to be completed within three months, most of them within thirty days, and installation will be expedited in every possible way.

In all new hospitals under construction or new being designed, conduits and wiring are being included as part of the regular electrical system so that radio sets can be installed as soon as each hospital is opened. These installations consist of a master receiving set with two or more circuits of wiring extending to the various buildings. In tuberculosis and general hospitals a head set is being provided at each bed and loud speakers in the assembly rooms. In neuropsychiatric hospitals only loud speakers are being installed in wards and assembly rooms, the head sets being inappropriate for this class of patients.

As long ago as August, 1923, the subject of radio installation in the hospitals was discussed in the bureau and after determination of the legality of such procedure a board was appointed by the director in September, 1923, to investigate the question from every angle and to submit tentative specifications for such equipment as was then available. However, as radio apparatus was still in the formative stage manufacturers were not prepared to furnish equipment of the high quality demanded by the bureau. Installment was, therefore, postponed while investigation proceeded until a definite plan was established and approved by the director January 15, last, and tentative specifications issued. All the best radio manufacturers were interviewed but none of them were prepared to furnish equipment on the large scale demanded. However a set was installed at Mt. Alto by the General Electric Company and experiments were conducted with the aid of experts from the Army and Navy and Bureau of Standards with the purpose of developing the best possible equipment for the bureau's use. Definite specifications were finally issued and submitted to various manufacturers who agreed to build the sets to fill the stated requirements. At this time all but eleven of the bureau hospitals had some sort of small radio sets so the first lot ordered were intended for those which had none at all.

The BIRKEL Company

Elman, of Course Makes Victor Records

ELMAN will be heard at the Philharmonic Auditorium Tuesday and Thursday Evenings.

Exclusively, as do a vast number of other great artists.

Within the four walls of your home you can hear more than seventy of his selections, as well as other of the world's most distinguished artists, almost without number—and the best dance orchestras—music in limitless abundance—and always at your command.

Victrola No. 210 for Christmas

You will find your Christmas glorified with a gift like this—bringing unending possibilities to your home.

In choicest mahogany or walnut. Fully equipped with Victor Record Albums. See about it TODAY!

25 Models of Christmas Victrolas $25 to $310

SPECIAL EASY CHRISTMAS TERMS

Also Special New Models of Victrolas Equipped for Radio Installation. $160 to $315. RESERVE EARLY!

ELMAN uses the Steinway Piano exclusively, the preferred choice of great artists everywhere.

The BIRKEL COMPANY

446 South Broadway

The Steinway House

Exclusive agents for STEINWAY and DUO-ART

The PRE-VIEW Beautiful Rotogravure Motion Picture Magazine

—EVERY WEDNESDAY—

with Los Angeles Times

A DESMOND Gift order for a Dunlap Hat will bring a smile of satisfaction on Christmas morning.

THE NEW

"Desmond's"

616 BROADWAY

SERVICE BRANCH—SPRING STREET ARCADE

NOTABLES WILL HONOR WILSON

Ceremonies to be Conducted at Capitol

Widow and Daughter of War President to Attend

Virginia University Head to Deliver Eulogy

[BY A. P. NIGHT WIRE]

WASHINGTON, Dec. 14.—Prominent personages of at least four administrations will participate in the memorial exercises which will be conducted at noon tomorrow in the chamber of the House of Representatives for Woodrow Wilson.

Members of the Wilson Cabinet, his widow, one of his daughters and close friends will join with President Coolidge and his official family, Supreme Court Justices, Ambassadors and Ministers, Senators, Representatives, Governors of States, army and naval officers and invited guests to do reverence to the memory of the war President.

Dr. Edward Anderson Alderman, president of the University of Virginia, which Mr. Wilson attended as a law student, will deliver the eulogy. Rev. J. J. Muir, chaplain of the Senate, will pronounce the benediction, with the House chaplain, Rev. James Shera Montgomery, offering the opening prayer.

BROADCASTING STATIONS

The memorial services will be broadcast by radio through a chain of stations, WRC, Washington; WGY, Schenectady; WJZ and WEAF, New York, and others to be determined upon in last-minute arrangements. As an additional mark of respect, Congressional leaders are planning to adjourn the Senate and House after the exercises.

Prominent among the assemblage will be Chief Justice Taft, the only living former President of the United States.

Mrs. Wilson will occupy a selected space, as will the late President's daughter, Miss Margaret Wilson. His other two daughters, Mrs. William G. McAdoo and Mrs. Francis B. Sayre, who is abroad, will be unable to attend. His brother, John R. Wilson, of Baltimore will be present, with his wife.

Mrs. Wilson will be accompanied by Mrs. Claude A. Swanson, wife of the senior Senator from Virginia, and Mrs. Alderman, wife of the orator of the occasion.

Those closely identified with the War President in the White House who are to attend the services include: William J. Bryan, Robert Lansing, William C. Redfield, Josephus Daniels, William B. Wilson, Bainbridge Colby, D. F. Houston, John Barton Payne and A. Mitchell Palmer, who served in his Cabinet.

GRAYSON TO ATTEND

Rear-Admiral Cary T. Grayson, his personal physician, who attended him in his last illness, and Joseph P. Tumulty, his Secretary during his Presidency, also will be present, and Col. E. M. House, Bernard Baruch, Breckenridge Long, Homer Cummins, Frank Polk, Raymond T. Baker and Clem L. Shaver, Democratic National Committee chairman, have been specially invited.

Thomas R. Marshall, who served with Mr. Wilson as Vice-President, indicated in a brief telegram to the committee on arrangements today that he would be unable to participate, and sent his regrets. Gen. John J. Pershing, retired, who led America's victorious army, will be prevented from paying honor to his chief tomorrow by his absence in South America on a diplomatic mission.

William G. McAdoo, the late President's son-in-law, telegraphed that he would be unable to attend, saying:

"It is with profound regret that I find myself unable to attend and to participate personally in this merited tribute to one of the most noble of American statesmen and to the leading humanitarian of the modern world."

INSECT INVESTIGATED

Is Cotton Flea Bane or Blessing to Grower? Opinions Differ; Science to Find Out

[EXCLUSIVE DISPATCH]

AUSTIN (Tex.) Dec. 14.—There is a difference of opinion among farmers of Texas as to whether or not the cotton flea is a blessing or a curse to the industry. At one time during the past cotton season reports were received from many sections of fields being infected by the fleas and of the prospective destruction of the growing crop.

In these same sections, however, the yield on the whole proved above the average, and in view of this fact doubt exists as to whether or not the flea was really the source of much, if any, damage.

It is contended by some farmers that the flea is a natural parasite of the boll weevil and that the great lessening of the latter pest throughout the older cotton growing districts of the State was due to its appearance. The entomologists who have been directing the boll weevil extermination campaign do not place any credence in the view that the flea feeds upon or destroys the boll weevil.

It is a noteworthy fact, however, that the boll weevil pest was in evidence very little during the past season and that it did an infinitesimal amount of damage to the cotton crop in Texas. It is the theory of entomologists that this condition was due largely to the fact that the weather was unfavorable for its propagation, and existence.

It is explained that the fleas did the most damage in the early part of the growing season and that the good crop was made after they had quit working on the plants. It is expected that more about the flea will be known by the end of next year.

An addition of $7500 to the agricultural bill reported to Congress for the United States Bureau of Entomology to enable the tracing of the insect's ancestry, habits and possible methods of extermination has been made. It is stated that the flea has made its appearance in the cotton fields of a number of Southern States.

RENO HAILS ELIMINATION OF YUCATAN

Discrediting of Mexican Divorce Mill Brings Joy to Nevada Industry

[EXCLUSIVE DISPATCH]

RENO (Nev.) Dec. 14.—The decision of Judge Buck at Los Angeles holding divorces granted in Yucatan, Mex., invalid in California, following a similar decision in a New York court, has created profound satisfaction in Reno. Scores of eastern divorce-seekers have left Reno in the past few months for Yucatan, and merchants and lawyers bitterly complained that one of Reno's most profitable industries was menaced with ruin.

Divorces have declined sharply in Reno this year from the normal filings, and several exclusive apartment-houses have been forced to advertise for tenants for the first time in a decade. Yucatan has partly been blamed. Divorce-seekers arriving recently in Reno from New York say that a Reno divorce bureau is maintained in Gotham where people are furnished with full information regarding the Nevada divorce law, means of avoiding heavy alimony payments, addresses of Reno attorneys and apartments, and other matters of importance, for $50.

It is said that the bureau is partly supported by contributions from interested Reno residents. Local merchants estimate the divorce business is worth $1,200,000 to $2,000,000 per year.

New Wife Sees Husband Shoot and Kill Girl

[BY A. P. NIGHT WIRE]

ATLANTA (Ga.) Dec. 14. — In the presence of his 14-year-old bride of two months, and more than 100 employees at the Western Union Telegraph Company operating room here, C. A. Roark, 32, Center Hill (Ga.) fired four shots into the back of Miss Vena Moore, 20, multiplex operator, as she sat at her machine. She died instantly.

Roark is said to have dropped the smoking pistol and collapsed, crying that he had killed Miss Moore "to save my wife from ruin."

Mrs. Roark laid blame for the shooting upon the victim.

DEER PLENTIFUL

[EXCLUSIVE DISPATCH]

FT. WORTH (Tex.) Dec. 14.—The Davis Mountains of West Texas are abounding in deer, hunters report. The mountains are 100 miles below El Paso on the Rio Grande. It's no trick at all to bag one or two in a day's hunt, say local sportsmen. Occasionally a bear also is seen in the unpopulated wilds.

by Louis Frady.

LODGE 181 YEARS OLD

[EXCLUSIVE DISPATCH]

FORT WILLIAM (Scotland) Dec. 14.—Lodge St. Ciaran at this city has just held a magnificent meeting in celebration of 181 years of continuous working. The Earl of Elgin and Kincardine, Grand Master Mason of Scotland, was present. All the minutes of the lodge right from the beginning are still in existence.

COACHES FOR MUSEUMS

[EXCLUSIVE DISPATCH]

PHOENIX, Dec. 14.—Charles and Warren McArthur of this city have purchased at Tombstone two famous old stage coaches and, after making repairs, will present one to the museum of the Arizona University and the other to the Arizona Museum in Phoenix.

ALMOST A HERO, BUT—

Drowing Man Shadow, Say Police; Rescuer Insists He's Sober

[EXCLUSIVE DISPATCH]

NEW YORK, Dec. 14.—John Flaherty was strolling on a stringpiece at Old Slip early today—"just getting the air," as he later explained—when he thought he saw a man struggling in the water. He promptly dived in and swam about vainly seeking his man.

Policeman John Maher heard the splash as Flaherty hit the water, ran up and threw a line to him. Flaherty splutteringly protested that the policeman was interfering with a rescue. But over the intended hero's protest Maher lassoed Flaherty and dragged him out. Then he set about convincing Flaherty that the man he sought to rescue was only Flaherty's own shadow fro ma pier light.

Insisting he hadn't touched a drop in weeks, the rescuer was treated at Broad Street Hospital for submersion and sent home.

Mean Thing!

Miss Hysee: I was encored three times, wasn't I?

Jealous Rival: Yes; the audience seemed to realize that you needed practice.—[Boston Transcript.

Kansas City Doctor Invents New Truss

New Discovery Heals Rupture Without An Operation

A new discovery which, experts agree, has no equal for curative effects in all rupture cases, is the latest accomplishment of the well-known Hernia Specialist, Dr. Andrews, 1818 Koch Bldg., Kansas City, Mo. The extraordinary success of this new method proves that it holds and heals a rupture. It weighs only a few ounces. Has no hard gouging pads, no elastic belt, no leg straps, no steel bands, and is as comfortable as a light garment. It has enabled hundreds of persons to throw away trusses and declare their rupture absolutely healed. Many of these had serious double ruptures, from which they had suffered for years. It is Dr. Andrews' ambition to have every ruptured person enjoy the quick relief, comfort and healing power of his discovery, and he will send it on free trial to any reader of The Times who writes him. He wants one person in each neighborhood to whom he can refer. If you wish to be rid of rupture for good, without an operation, take advantage of the doctor's free offer. Write him today. The coupon below is convenient.

FREE TRIAL OFFER COUPON

Dr. Andrews, 1818 Koch Bldg., Kansas City, Mo.

Without any obligation whatever on my part, please send me your Free Trial Offer. Here is my name and address.

.....

.....

Auction Sales

Los Angeles Auctioneers' Association Official Bulletin

K AND B

Xmas Auction

HIGH GRADE FURNITURE

HOUSE FURNISHINGS, ART GOODS, BRIC-A-BRAC, PAINTINGS, MUSICAL INSTRUMENTS

Oriental and Domestic Rugs

10 a.m., Today, Dec. 15th, 10 a.m.

162 and 164 West Pico St. (At Hill St.)

Our last salesroom event prior to Christmas! It will be a veritable XMAS AUCTION as the offerings comprise practically every requirement for the home and innumerable items admirably suited as Christmas remembrances.

LIVING ROOM, DINING ROOM AND BEDROOM SUITES valued as high as $5000.00 each; ORIENTAL AND DOMESTIC RUGS; CHINESE RUGS; OIL PAINTINGS; BRIC-A-BRAC; BEDDING; BED AND TABLE LINEN; SILVERWARE, ETC.

SALE BEGINS PROMPTLY AT 10 A.M. THIS MORNING. DON'T FAIL TO BE ON HAND PROMPTLY. EXCEPTIONAL AUCTION OPPORTUNITIES AWAIT YOU. CHRISTMAS IS LESS THAN TWO WEEKS AWAY! ! !

Corner Lot 55x131

Real Estate Auction

2 P.M. Tomorrow TUESDAY DEC. 16th 2 P.M.

This Exceptionally Beautiful Stucco Duplex

855 Kilkea Drive (Corner of Willoughby Ave.) Hollywood

ROUTE—Santa Monica Blvd., Car or Automobile and Santa Monica Blvd. to Kilkea Dr. then 1½ blocks south. (Kilkea Drive is 2 blocks west of Fairfax Ave.

"Your opportunity to buy one of the best combination home and investment properties in Los Angeles at your own price." $130.00 monthly income.

Owner is moving to Imperial Valley—Property must and will be sold, on remarkably easy terms.

We have been complimented by Mr. and Mrs. J. C. Decker, present tenant and owner, in charge of this unexcellently fine property. It is decidedly attractive—convenient of home conveniences—perfectly planned and we do not know of a better home and investment proposition. Within 1½ blocks of Santa Monica Blvd. shopping and Theater district, and LAUREL GRAMMAR SCHOOL and only 6 blocks from FAIRFAX HIGH SCHOOL.

INTERIOR ARRANGEMENT

Both interiors are identical and contain a large Living Room with front and side French doors and windows; Colonial Mantel Fireplace; Cove Ceiling and Beam Effects; to Dining Room; Tapestry Oil effect wallboard to ceiling; same beam through arch into Sliding Doors; same finish as Living Room, with built-in Buffet and China Cabinets and disappearing Wall Bed; Dividing Wall with 2 large Doors and glass closets and bookcases each; walls done in oil; exceptionally large light and airy Bedrooms with 3 windows and clever clothes closet; Hall Tile and Porcelain bath and shower; Sanitary Porcelain Basin and Medicine Chest; exceptionally large Kitchen with every wanted built-in feature, Utility Sink, and Breakfast Nook; Gas Utility Breakfast Nook; Laundry Porch with Permanent Tubs; Complete Gas and Electric Heating System.

SALIENT FEATURES

Each Unit has its individual concrete Cement Front Porch Entrance; Beautiful Front and Rear Lawns; Entire Willoughby Ave. frontage in lawn; Cement Walks and Drive entirely around property; TWO FULL CEMENT GARAGES; Front and Side Entrance to each Unit; Gas Heater in each Unit; Door Knobs in each door; SELECTED HARDWOOD FLOORS THROUGHOUT.

THE SALE OF THIS EXCELLENT PROPERTY AT AUCTION IS MADE IMPERATIVE BY OWNER'S LEAVING LOS ANGELES. IT OFFERS AN OPPORTUNITY FOR THOSE SEEKING EITHER A HOME OR INVESTMENT OR BOTH. DELSON PRESENTED. DRIVE OUT TODAY AND INSPECT IT—YOU'LL SURELY WANT TO OWN IT AND YOU MAY ON THE MOST LIBERAL BASIS OF TERMS. OPEN FOR INSPECTION TODAY, 9 A. M. TO 4:30 P. M.

KEMP & BALL AUCTIONS

325 & 326 W. Fifth St. CHAS. A. KEMP, Auctioneer. ATlantic 9040 9011

"FOR SATISFACTORY SERVICE AND BEST RESULTS"

K AND B

FURNITURE AUCTION TODAY 10 A. M.

134½ Reno

Everything Piece by Piece

West First St. to Reno, ½ block West of Occidental Blvd.

Three Delightful Homes

Fastest Growing Section in Los Angeles

AT AUCTION Tomorrow, Tues., 11 A. M.

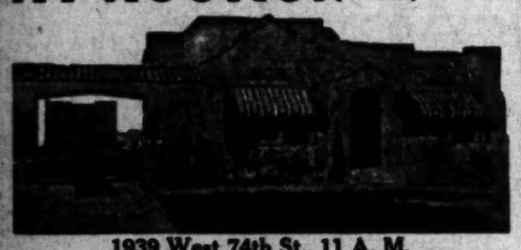

1939 West 74th St., 11 A. M.

Just West of Western Avenue. Charming 5-Room Stucco—New and Modern. Tiled Bath—3 Bedrooms. Lot 50x130. Garage.

1943 West 74th St., 12 Noon

1949 West 75th St., 1 P. M.

Two delightful 5-room frame homes—Tiled Baths. Strictly Modern. Lot 50x130. Garage. Two bedrooms. Excellent location. Close to schools, churches, stores. OPEN TODAY 1 TO 5 P.M.

TO REACH PROPERTY—Take Western Ave. Bus to 74th Street—West 1½ blocks to property.

C. H. O'Connor & Sons, Auctioneers

309 Bank of Italy Bldg. TRinity 1061

PENSIONS

[EXCLUSIVE DISPATCH]

WASHINGTON, Dec. 14.—Southern California pensions: Frank M. Coulter, Santaella, $30; William P. Hunt, Los Angeles, $24; Martin L. Stamm, Upland, $15; Mary W. Clark, Upland, $30; minor of Julian J. Siegrist, Los Angeles, $30; William L. Haertter, Long Beach, $18; Frank E. Smith, Bakersfield, $24; Charles McDowell, Santa Monica, $12; William Long, Fellrig, Long Beach, $18; Miland Cox, San Bernardino, $12; Charles E. Ragland, Los Angeles, $24; Susan D. Durfin, Fresno, $20; Louisa J. Coughman, San Diego, $30; Thomas William Johns, Los Angeles, $30; Maureen E. Meyer, San Diego, $18; James T. Brown, Los Angeles, $12; Walt R. Harper, Camp Kearny, $30; Frank M. Strohecker, Los Angeles, $18; John J. Fox, Los Angeles, $12; Fletcher L. Keller, Hanscomb, $18; Dan Durfin, Los Angeles, $18; Anton M. Knutson, Gardena, $12; John Flinn, Los Angeles, $18; Lawrence L. McKeever, Los Angeles, $15; Oliver M. Hafer, Hermosa Beach, $12; Edward M. Davis, San Bernardino, $12; Edward G. Piper, Los Angeles, $15; Alfred W. Williamson, Los Angeles, $12; Russell Law, Los Angeles, $12; Howard R. Saunders, Los Angeles, $12; Lindell Dority, Pasadena, $12; Edna S. Rose, Los Angeles, $20; Mark M. Perry, Santa Barbara, $15; Francis W. Masters, Los Angeles, $6; Martha V. Dyche, Los Angeles, $20; James S. Creech, Bakersfield, $12; D. V. Work, Bakersfield, $12; Hugh C. Crenshaw, San Bernardino, $18; Charles W. West, Bakersfield, $12; Frank Greenhalgh, Manteca, $18; Pink Gray, Los Angeles, $12; Norton Langford, Los Angeles, $12; George E. Meber, Los Angeles, $12; William A. Wilkins, Redlands, $12; Joseph H. Simmons, Los Angeles, $24; Alfred J. Cross, Wilmington, $15; Richard F. Miller, Los Angeles, $12; Alfred Harder, East San Pedro, $18; George N. Sophis, Los Angeles, $18; Lewis A. Smith, Los Angeles, $12; Alfred E. Mackenzie, Los Angeles, $12; George E. Binkley, San Diego, $12; Alpha Martin, Los Angeles, $18; Halmar Mollander, Los Angeles, $12; Mary L. Philo, Los Angeles, $30; Frank A. Wheeler, Los Angeles, $12; Walter R. Burdsten, Los Angeles, $12; George W. Lemley, Los Angeles, $12; Lulu M. Briggs, Hollywood, $30; Louis A. Schachner, Los Angeles, $15; Guy A. Hagen, Los Angeles, $24.

Again Hudson-Essex Reduce Prices

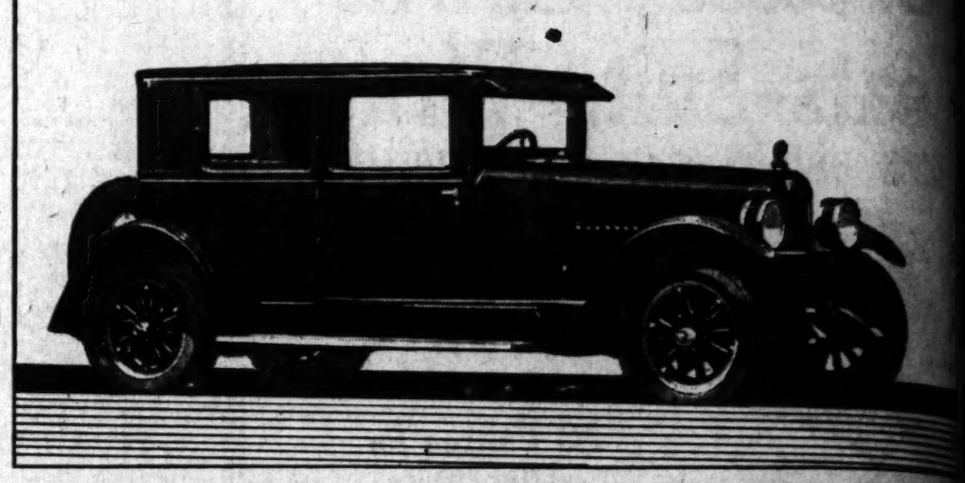

"World's Greatest Buy"

Everyone Says It—Sales Prove It

New Low Price HUDSON Super-Six COACH $1345

Freight and Tax Extra

Largest production of 6-cylinder closed cars in the world makes possible these price reductions. Hudson-Essex alone have the resources to produce these values.

Hudson-Essex build the Coach to provide a good-looking, well-built, all-year closed car, with finest chassis quality, at a moderate price. Chassis value is the basis of this great value. It must always be the uppermost factor in the service, satisfaction and economy of any car.

All motordom knows Hudson and Essex chiefly as unrivalled chassis values. Their smooth, vibrationless motors give performance, distinction and enduring service that are famous everywhere. Their economy includes the most important of all savings—long life, freedom from repair need, low maintenance and exceptionally high resale value. A ride will convince you that the "World's Greatest Buy" is exclusive to Hudson and Essex.

New Low Price ESSEX Six COACH $895

Freight and Tax Extra

Hudson Super-Six Sedans Reduced $355

5-Passenger $1795 7-Passenger $1895

Freight and Tax Extra

WALTER M. MURPHY MOTORS COMPANY

932 SOUTH HOPE STREET

Listed below are the only authorized Hudson and Essex Dealers in this territory

Harry H. Anderson, Inc.,...Hollywood and Beverly Hills
F. J. Chapman, Washington & Ince Blvd. ....Culver City
C. W. Crossman, Inc., 535 Locust Ave. .....Long Beach
A. L. Johnson .. ..2327 Central Ave.
H. Gail Kreis .....Monota
Lodge & Wilkerson .....Alhambra
Russell Garage .....Inglewood
Sierra Motor Sales .....Monrovia
Harley E. Stone, 232 So. Pacific.....Redondo Beach
Remsberg Motor Co., Pier Ave. & Trolleyway .....Santa Monica
F. H. Schreiner .....4100 So. Vermont
A. E. Boqua .....5420 Hollywood Blvd.
Crockett H. L. .....5341 Pasadena Ave.
Hull Motor Co., 200 W. Colorado.....Pasadena
Kelley Motor Co., 818 So. Brand Blvd. .....Glendale
Bert Leslie, 137 N. Greenleaf .....Whittier
Pacific Motors .....Huntington Park
C. H. Malmgren .....3228 W. Washington
Earl R. Thompson .....Pomona
Rosenfeld & Morehead .....San Pedro
J. L. Price Auto Sales .....Van Nuys
Walter M. Murphy Motors Co., 235 W. Colorado .....Pasadena

We are Broadcasting over KFI Monday Night

EDITORIAL ON SHOALS QUIZ TOPIC

Senators to Investigate Statements on Controversy Over Underwood Bill

[BY A. P. NIGHT WIRE]

WASHINGTON, Dec. 14.—Statements in an editorial in the Washington Herald attacking the Underwood Muscle Shoals bill and its author will be the subject for investigation by the Senate Judiciary Committee.

Senator Underwood, Democrat, Alabama, who drafted the measure, obtained unanimous consent of the Senate yesterday for an investigation after he had delivered a denunciation of the editorial and its writer.

The inquiry will be taken up by the committee Monday and Senator Underwood said he would demand a subpoena for the author "to find out the truth of this editorial and who is responsible for it."

The heading of the editorial Senator Underwood said, was "another Teapot Dome is Thrust upon Mr. Coolidge."

BANKER SENT TO PRISON

[EXCLUSIVE DISPATCH]

FORT WAYNE (Ind.) Dec. 14.—Within a few hours after warrants had been issued in Warsaw for the arrest of James Shepard, cashier of the Milford State Bank, Shepard appeared in court at Warsaw and entered a plea of guilty to charges of accepting deposits after knowing that the institution was in financial difficulties. He was sentenced to from two to fourteen years in the State prison.

Wellington, New Zealand, will have an oil tank project with storage capacity of nearly 7,000,000 gallons.

Blue Ridge Area is Recommended as National Park

[EXCLUSIVE DISPATCH]

WASHINGTON, Dec. 14.—Recommending the Blue Ridge of Virginia as the outstanding and logical place for the establishment of the first new national park in the eastern section of the United States, the Southern Appalachian National Park committee headed by Representative H. W. Temple of Pennsylvania, made its report to Secretary Work of the Interior Department yesterday.

DOCTOR WINS SUIT FOR OPERATION FEES

[EXCLUSIVE DISPATCH]

ST. LOUIS, Dec. 14.—A jury in Circuit Judge Calhoun's court yesterday returned a verdict of $2692.58 in favor of Dr. John C. Morfit for surgical operations for appendicitis performed on daughters of Mr. and Mrs. Walter D. Thompson of 5045 Lindell Boulevard. On July 22, 1922, Dr. Morfit operated on Marion Thompson, 13 years of age, and four days later he operated on her sister Mabel Thompson, 21. The bill rendered included surgery services and medical attention incidental thereto. Mr. and Mrs. Thompson stated that they were willing to pay a reasonable fee, but they deemed Dr. Morfit's bill excessive.

SUGAR CROPS MAY SET MARK

[EXCLUSIVE DISPATCH]

OMAHA, Dec. 14.—Nebraska's sugar crop the "second greatest in the history of the State" is now being sacked in the five beet sugar factories of the North Platte Valley. The production, estimated at 2,076,000 bags each containing a hundredweight may exceed that figure and may eclipse the 2,016,000 record established in 1913.

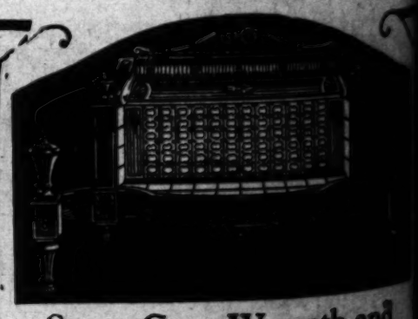

Snug, Cozy Warmth and Radiant Good Cheer

ANTIQUATED methods of getting the warmth that comfort demands, with their delay, dirt and trouble and expense, have no place in the modern American home. There's no longer any reason why you should put up with them; all the heat you want, just when and where you want it at low cost and with no troublesome paraphernalia is yours with a Welsbach Radiant Heater. It's a mere matter of twisting the self-lighter key; immediately afterwards your coldest room is flooded with sun-like, generous warmth, shot straight out to you by radiation from a row of red-hot, ember-like glowers. Fireside cheer and cozy comfort always at your command are part of the trouble-free pleasure of Welsbach Radiant Heat.

Modernize your home right now, forget your heating worries, beautify your rooms and insure yourself of a bright, comfortable winter by installing a Welsbach Radiant Heater.

Various models on display at your dealer's. Price $18.50 to $125.00

Welsbach RADIANT HEATERS

The Most Heat for the Least Money

Harper & Reynolds, Inc. Wholesale Distributors

FITZGERALD'S—for the Advancement of MUSIC

Joseph Zoellner, Jr. Pianist

Amandus Zoellner Violinist

Joseph Zoellner, Jr.

and

Amandus Zoellner

of the Zoellner Conservatory of Music present their advanced pupils in a piano, violoncello and violin Recital at the

Zoellner Conservatory

1251 Windsor Blvd.

Tuesday Evening, Dec. 16

Both of these noted Artists have purchased the

KNABE

for their homes—and use it as the official piano of the Zoellner Conservatory and for all Concerts of the Zoellner Quartet.

Open Evenings Until Christmas

FITZGERALD MUSIC COMPANY HILL ST. AT 727

10,000 WORDS SPELLED AND DEFINED FOR

CROSS-WORD PUZZLES

THE FUNK & WAGNALLS

Practical Standard

$5.00 Dictionary $6.00

Largest and Latest Abridged Dictionary

Its special and exclusive features of interest and value to those interested in Cross-Word Puzzles (and who isn't?) are that its entire vocabulary is in ONE ALPHABETICAL ORDER, and that thousands of synonyms and antonyms are given.

Bible Paper Edition, with thumb-notch index. Cloth, colored edges, $5.00. Fabrikoid, marbled edges, $4.00. Postage 10c extra.

Don't Accept Out-of-Date Substitutes

IN ALL BOOKSELLERS, OR BY MAIL FROM THE PUBLISHERS

Funk & Wagnalls Company, Puzzle Dept., 354-360 Fourth Avenue, New York, N.Y.

FREE Pamphlet containing "1,200 Words Every Puzzle Solver Should Know." Address the Publishers—a Post-card request brings it to you post-paid.

Re-Sale Automobiles

"EVERYTHING FOR BUYERS—BUYERS FOR EVERYTHING" TIMES WANT ADS

BIGAMY KILLS LOVE IN SHACK

Child Wife, True Through Much, Finally Turns

Asserted Cousin of Golfer Left Good Home

Wants Only Support for Her Children, She Says

DETROIT, Dec. 14.—At the age of 16 years, Gladys Marian Ouimet, daughter of Samuel Ouimet, and—by her own statement—a cousin of Francis Mitchell Ouimet, the golfer, left a comfortable home to marry John Lebau, 19-year-old magazine solicitor, and live in a shack.

Through poverty and privation their happiness survived. Three babies came—a girl, another girl and then a boy. Saving and borrowing was necessary, but love survived in spite of all. It survived Lebau's arrest on a charge of desertion, in April, 1923. When he was freed on probation, the happy home life was resumed.

But Sunday Mrs. Lebau's love died, or so she said today. Her husband was arrested by the police for the Sheriff of Van Buren county. It is alleged that on Armistice night he took Margaret Mildred Linge De Monthe to a dancing party in her home town, Paw Paw, and that they were married the following day. Lebau is said to have admitted the charge, explaining weakly that he was drunk.

NO MORE CHANCES

Mrs. Lebau says she wants nothing more of him except support for herself and her three babies.

"I took him back once, and then comes this suffering. I'm all through. I don't know if I'll help the other girl, but I certainly will not help him. He has never given me a home, and has never been able to support his family.

"You have no idea what I have been through since I married him. In Macomb county we lived in a temporary shack and you could see the sky through the roof. For two years I haven't gone out to a movie or anything, but he has gone to dances and drinking bouts while he was on the road.

"I had an idea that something was wrong—some new trouble. He asked me one night if I would send him 'over the road' if he ever committed bigamy. I told him I would decide when he did.

HIS TURN TO PAY

"Now he has got to pay for all the misery he has cost me. I'll give him the full extent of the law. He will have to support my children and myself. If he is not convicted of bigamy, there will be other charges against him.

"Will I marry again? Not me. I'm through with him and with men. And I won't divorce him, either. I don't intend to let the other woman have him, and I want to keep him where I can make him take care of the children—that is my only concern now."

Headaches From Slight Colds

Laxative BROMO QUININE Tablets relieve the Headache by working off the Cold. A Safe and Proven Remedy. The box bears the signature of E. W. Grove. 30c.

Christine of the Hungry Heart

by Kathleen Norris

"Mrs. Knight . . .

"Hazel?"

"Mr. Knight telephoned, please. He is leaving town with Mr. Harry Baxter this morning, he says. He's sorry he cannot be at your dinner tonight.

A pause. Then Christine Knight said levelly:

"Thank you, Hazel. I'll tell Ida. I would have liked to speak to Mr. Knight on the telephone."

"He said he was in a special hurry, Mrs. Knight," the maid returned respectfully, yet defensively, too. "I says I would put him on your 'phone, and he says no, he was in a terrible rush, just please to tell you he wouldn't be home tonight."

"I see. Thank you, Hazel."

There was a third woman in Christine's bedroom, Ethel Moore, a big, magnificently furred and gowned woman some ten years older than Christine, and perhaps 34 or 35 years old. Ethel was sandwiching a call upon Christine between her manicure and her political study class. She had listened to the little conversation between her hostess and the maid attentively, but she made no comment when Hazel had left the room.

Nor did Christine allude to the matter. She was dressing without haste, and yet with the exquisite precision of movement that was characteristic of her, and she continued dressing. There was a small chair with a low back at the dressing table and Christine was in it. Her slim, beautifully groomed hands opened and shut the bureau drawers rapidly; she had on her tailored skirt, and an exquisite frill of delicate lace tumbled free at the throat of the brown Japanese hori jacket she wore as a dressing gown. Now she was carefully fitting a small brown hat over the magnificent ripples of her golden brown hair. Her lips flattened to an anxious line as she did so; she seemed entirely absorbed in her task.

But Ethel knew better. Half of Christine's extraordinary beauty was in the soul that shone behind her blue eyes, and the ready emotions that flushed and paled under her transparent skin. It was no stolidity, no phlegmatic indifference to humiliation and slight that had given the firm, purposeful mouth its lines, and the quick voice its timber. Ethel hoped Christine was going to say something about Stuart's message.

Ethel herself had no temperamental troubles. Belonging to the richest family in town, she had married ten years ago, into the next richest. She and Carter Moore never hated each other, because they had never loved each other. Both were large, stout, good-natured, laughing persons, and their one child, the enormous Doris of the gold-barred teeth, and the hanging mane of colorless hair, and the convulsive courtesies, was good-natured, too. The three Moores did all the prescribed things, bought expensive clothes, drove expensive cars, took expensive trips and entertained constantly. If interesting persons, writers or actors or movie folk came to the capital, the Moores instantly annexed them. They felt that their money gave them extraordinary privileges, and Christine, conscious of suspicion that there are things money cannot buy, often had to admit that she was wrong. The Moores went everywhere, did everything, knew everybody and without ever an instant's unpleasant afterthought, or sense of being snubbed.

Christine was different in a thousand indefinable ways, and all the women of her set knew it, even if they were unable to define it. A certain spiritual quality, and certain readiness to unite the everyday happenings of this life with the elements of the life to come, lent her a charm that was quickly felt, even by the least sympathetic of them. It was not merely that she was a church woman, but that she seemed always to carry about her a quality of interior life, a nearness to the things to which most women alluded only occasionally, and then with self-consciousness and uncertainty, and a real belief in them.

So that if bereavement came to one of her friends it was invariably to Christine that the first tear-choked outpourings were made, expressed little notes of sympathy in any real troubles were quite notorious in her own circle.

Now today, mused Ethel, watching the toilet completed in silence, today, what other woman in the world would not have burst out into bitter denunciation of Stuart's characteristic rudeness? Stuart was becoming insufferable, everyone saw it, and everyone commented upon it, except his wife. Christine could not be drawn out upon this topic.

"How much of a party is it tonight?" Ethel asked, burning for further developments.

The dark eyebrows that were one of Christine's beauties moved up a quick half-inch.

"Twelve. I shall see if Dan Madison won't take Stuart's place," she answered serenely. But Ethel saw the color stain her brilliant clear.

"Chris—but what a pest!"

Christine had reached for her telephone, now she gave the operator a number before she answered.

"Long distance, please. I want Baltimore, Rose nine six three—Mr. Madison, Mr. Daniel Madison. Will you call me? Yes, it's dull," she added quietly to Mrs. Moore, as she hung up the receiver, "especially as Stuart asked four of the guests himself—I hardly know them. Some people named Watson of Chicago and Mrs. Watson's sister, and her fiance—a very nice boy. We all had lunch together at the Willard on Friday."

"Well, I wouldn't do it!" exclaimed Ethel Moore, positively. "I'd call the whole thing off."

Christine gave her an absent-minded smile.

"Oh, no, you wouldn't," she said mildly. The telephone trilled.

"Hello, Dan," Ethel heard her say. "This is your little sister talking. Dan, dear, my bad husband has deserted me, and I am a young and beautiful widow and I'm having a big dinner. Will you be a darling and take the head of the table again? Dan, I love you for that. You are the joy of my life. About half-past-seven, I think. Drive over early in the Car Beautiful, and we'll have a talk. Isn't he a comfort?" said Christine, in a relieved voice, as she again hung up the receiver. "I can always depend upon him, and he never gets hurt feelings, and really—in a case like this—I don't know what I'd without him."

"It's the luckiest thing in the world he didn't happen to have an engagement," commented Ethel curiously.

"Oh, he never does. He never goes anywhere," Christine answered innocently.

"He's your—half-brother?" hazarded the older woman.

"Not quite. We call ourselves the step-sister-and-brother-in-law-by-marriage-onced-removed," Christine said, smiling as if she found the topic pleasant. "My father died when I was 3 months old, and four years later mother married John Madison, who was a widower with a little boy of ten. I always called Mr. Madison 'Daddy,' as Dan did, until I was 9 and he 16, I really didn't get it through my head that we weren't brother and sister. Then mother died and they put me into a convent school, and a few years later daddy died, too, and then I had only Dan. He used to send me pocket money and come and take me for walks, and I went to my aunt in Maine for my holidays. Dan will never set the Potomac afire, but he has qualities."

"I've met him," the other woman reminded her.

"I know you have. Well, then I was to graduate, and Dan and I had long talks about it, and it was decided that I was to take the six months' practical nursing course. I got $8 a month, and he sent me $20 more—out of a salary of $125. And then came my first case, the rich and exclusive Mrs. Michael Archer Knight—and I met Stuart, of course—"

She had been smiling over the little story, but now she sighed sharply, and her face darkened again. She fell silent, and presently rose to her feet, slipped into the plain little jacket, caught a rich silm sable about her throat, picked up white gloves and beaded bag, and gave Ethel Moore an expectant nod.

Tommorow—Failure?

ONTARIO TOBACCO CROP INCREASING

[EXCLUSIVE DISPATCH]

OTTAWA (Ont.) Dec. 14.—Exports of tobacco from Canada have increased from 47,001 pounds worth $175,826 in 1923, to 2,055,337 pounds this year, valued at $375,583, according to a report issued by the Department of Agriculture. Shipments of cigarettes out of the Dominion rose from 24,205 pounds worth $24,743 two years ago, to 96,094 pounds worth $72,667 in 1924. Cigars and chewing tobacco totaled $60,471. Of the total export of tobacco this year the United Kingdom bought $201,420 worth, the United States, $39,687, and other countries, $134,734.

Ontario and Quebec are the chief producers of tobacco in Canada. Some commercial tobacco is grown near Kelowna, B. C. Ontario tobacco, according to experts, is the best grown in any part of the British Empire.

The HALLMARK Jewelers

Established 1899 PASADENA

A Pearl Opportunity

Through our membership in the United Jewelers, whose trademark is HALLMARK and whose members number over 800, we have been fortunate in securing a shipment of Pearls, the values of which cannot be equaled.

No Better Gift for the Money

If you desire to spend less than $20.00, you should see these valuable necklaces—the Pearls are beautifully matched and graduated — each strand is fitted with a handsome white gold clasp, and we are offering them as Christmas Specials at the following unusually lo wprices:

FIRST QUALITY

24 in. Regular $12 value.....$ 8.75

30 in. Regular $25 value.....$18.75

SECOND QUALITY

24 in. Regular $7 value.....$ 5.00

30 in. Regular $18 value.....$12.75

Every Pearl carries our personal guarantee as well as that of the United Jewelers organization. Other necklaces as high as a thousand and more.

A Gift of Pearls

Is always appreciated—they adorn, beautify, and blend with any complexion or gown—to give or wear them is a sign of culture and refinement.

Out of town shipments made subject to approval.

For Comfort and Economy Shop at

J. Herbert HALL Company

96 E. Colorado St. PASADENA

Your Help Asked

to meet the Christmas rush of street car travel

STREET CAR travel will reach the highest point of the year between December 15 and 25. More than one million daily riders will use the cars of the Los Angeles Railway. Cars and power have been made available by the purchase and construction of 120 new street cars this year at a cost of approximately one and a half million dollars, and by the building of new substations.

All the street cars in the world cannot serve the travel demands of Los Angeles unless the street cars can get through the streets without unreasonable delay. Cooperation of automobile drivers and passengers is a vital necessity.

Street Cars Serve Majority

By actual count more people ride in and out of the downtown district daily on Los Angeles Railway cars than in automobiles and trucks. Street car riders are the majority users of transportation. It is obviously unfair for one inconsiderate automobile driver to block 80 or more passengers on a car. The majority of autoists are fair, but the selfish ones are chiefly responsible for disrupted schedules, which result in uneven spacing of cars and overloading. Mr. Autoist: please do not drive on the car tracks when by so doing you delay street car passengers.

Board and Alight Promptly

Passengers can help themselves by boarding and alighting promptly. Please have exact fare ready. Board promptly and then move up from the entrance so that those following will not be delayed. The majority of street cars have a front exit operated by the motorman. Passengers alighting from the car are urged to use this exit as much as possible.

Employes of stores, offices and shops MUST ride in the rush hours. Shopping in the midday period is urged. Start at 10 o'clock if possible, and plan to be back at your home by 4 P. M.

Every year hundreds of Christmas packages are left on the cars. It is a good plan to write your name, address and telephone number on parcels, so that if they are left on the cars and turned in to the Lost and Found Bureau, the owner can be notified.

The Los Angeles Railway is engaged in providing public transportation service over 375 miles of passenger track at the same five-cent fare that was charged in horse car days. The large number of people using local transportation indicates the importance of street railway service to the business welfare of the city. Public co-operation so that street cars can move through the streets of Los Angeles without unreasonable delay is asked.

The Los Angeles Railway asks your co-operation in behalf of more than one million daily riders.

Los Angeles Railway

It's Great Fun To Belong To Our

Christmas SAVINGS Club

[When you get your money back in a lump sum—with interest—it will seem just like a gift from Santa Claus.]

Look Ahead—Plan Ahead—Provide Ahead

You can plan your expenditures for next Christmas with absolute certainty—with a substantial amount at your service—if you join our Christmas Savings Club. We are now delivering the 1924 Christmas Club Checks. Did you get yours?

5 CENTS is all you need to start. Deposit 5c the first week, 10c the second week, 15c the third week—increasing 5c each week for 50 weeks—when we will pay you . . $63.75

HERE'S HOW THE PLAN WORKS OUT

(Progressive) Starting with 5c and increasing 5c each week for 50 weeks pays	$63.75 in 1925
Starting with 10c and increasing 10c each week for 50 weeks pays	127.50 in 1925
(Fixed) Starting with 25c and depositing 25c each week pays	12.50 in 1925
Starting with 50c and depositing 50c each week pays	25.00 in 1925
Starting with $1.00 and depositing $1.00 each week pays	50.00 in 1925

Regular deposit of larger amounts may be made if desired. 3 per cent interest will be added if all payments are made regularly or in advance.

Everybody is invited to join. No penalties, no fines, no dues to pay. Call or write for further particulars.

UNION BANK & TRUST CO of Los Angeles

SAVINGS COMMERCIAL TRUST

EIGHTH & HILL STREETS, LOS ANGELES

Capital & Surplus $1,785,000 • We Have No Branches

[Open Saturday Nights From 6 to 9 o'clock]

"The Bank of Personal Service"

The Times Free Information AND Resort Bureau

CORNER FIRST AND BROADWAY

For the accommodation and benefit of persons seeking interesting routes of travel, desirable hotel and rest, recreation and transportation at the seashore or in the mountains, Particulars are furnished by competent attendants and by correspondence to the general public regarding rates and attractions of railroad and steamship lines, hotels and pleasure and health resorts. Descriptive circulars and transportation literature are kept on hand for inspection and distribution. This service is absolutely free. Literature may also be obtained at the Times Branch Office, 621 South Spring Street. Phone MEtropolitan 0700.

MAKE YOUR RESORT AND HOTEL RESERVATIONS

FREE OF CHARGE AT

The Times Information and Resort Bureau—Times Bldg., First Street and Broadway—

—OR—

The Times Branch Office—621 So. Spring Street.

Resorts

Hotel Virginia LONG BEACH

Grand Winter Opening

Tuesday Evening, Dec. 16

Dancing every evening except Sundays and Thursdays, 9 p.m. until midnight.

The Virginia's celebrated Dinner, the feature of this annual social event, will be served between the hours of 6:30 and 8:00 p.m. $3 the plate.

Delightful Musical Program

In the dining room by Ted Henkel's Virginia All-Star Orchestra, and for

Dancing in the Ballroom

From 9:00 p.m. until midnight.

Make reservation now and enjoy this Dinner and prepare at "The Home of Hospitality"

G. M. BURBANK, Manager.

50 Cents for a 4 Course Lunch or Dinner

THE BEST IN LOS ANGELES FOR THE MONEY

LUNCH SERVED—11:00 A.M. TO 2:00 P.M.
DINNER SERVED—5:00 P.M. TO 1:30 P.M.

EAT IN THE BEAUTIFUL DINING ROOM EAT

MEZZANINE FLOOR—MAIN BUILDING

EAT NEW HOTEL ROSSLYN EAT

N.W. CORNER FIFTH AND MAIN STREETS

DINING ROOM OPEN TO THE PUBLIC

50c to 75c Breakfast Served 6:45 A.M. to 10:00 A.M.

New Hotel Rosslyn and Annex

FIREPROOF—1200 ROOMS

Largest Popular Price Hotel in the West. Free Bus to and from Depots.

FIFTH AND MAIN STREETS.

CASA de MANANA

LA JOLLA, SAN DIEGO COUNTY

La Jolla's Nice Head—100 rooms, 100 baths. Directly on the Ocean's shore on new lower Coast Highway, right in town. All outdoor sport diversions at their best here. Serves the best meals you have ever eaten. Only strictly fresh products used. American plan $6.00 per day and up. Special weekly and monthly rates. 1½ hour Electric Car service with San Diego. Phone reservations. La Jolla 88. CHAS. H. MADISON, Manager.

IN BEAUTIFUL PASADENA

A Famous Hotel Now on the European Plan at Moderate Rates

HOTEL GREEN, in its own Park in the Heart of the City.
GREEN TEA POT CAFE in Connection, Samarkand Chef and Service.
Pacific Electric brings you to the door from Los Angeles in 33 minutes.
CHAS. B. HERVEY, Prop.

TIMES COLLECTION BOXES

are located in lobbies of 44 principal downtown office buildings. Want ad copy may be deposited in them up to 6:30 p.m., for publication the following morning in the world's largest want-ad medium

Steamships

STEAMSHIP SAILINGS

Low Winter Rates Including Berth and Meals Largest Steamers

San Francisco
Wednesday, Thursday, Sunday 11 A.M.

Portland
Wednesday, 11 A.M.
Thursday, 6 P.M.

Seattle, Tacoma Victoria, Vancouver
Thursday 11 A.M.
Sunday 11 A.M.

San Diego
3 Sailings Weekly

NEW YORK
S.S. FINLAND
DECEMBER 29TH

Los Angeles, 601 South Spring St. Phone TRinity 3251. Long Beach, 124 W. Ocean Blvd. Sta Paula, 121 W. 7th St. Redondo, 1920 Hollywood Blvd. Pasadena, 11122 South Western Blvd. South Ana, 112 W. 3rd St. Pomona, 304 S. Colorado St.

PACIFIC S.S.CO. The Admiral Line

Steamships

YOUR Christmas Trip Will Be More Enjoyable If You Travel on the Famous Coastwise Liners

YALE or HARVARD of course!

TO SAN FRANCISCO

SAILING TOMORROW
4 P.M., S.S. HARVARD

Regular Sailings Tuesday, Thursday, Friday and Saturday. Low fares include meals and berth.

TO SAN DIEGO

SAILING WEDNESDAY
3 P.M.—S.S. HARVARD

Regular sailings Wednesdays, Thursdays and Sundays. Low fares include meal each way. Boat train leaves P.E. Depot one hour before each sailing.

LOS ANGELES-HONOLULU

Also to Kahului and Hilo
S.S. CALAWAII

SAILS SATURDAY, DEC. 20TH

Los Angeles Steamship Co.

617 S. Spring St. Telephone VAndike 9421

MARTINS WIN NEW LAURELS

Music Company Presents Thirteenth Program

Russian Orchestra Vies With Ruth Pitts for Honors

Golden State Electric Will be Hosts Monday Night

BY CLAIRE FORBES CRANE

Haven't you noticed that some guests cease to hold any further interest after their first visit, while others, not only command your attention immediately, but become more absorbing with each successive appearance. Having watched thirteen of their concerts, I can venture the opinion that the Martin Music Company comes into the latter class of visitors. Not only have they set a towering standard for their broadcasting endeavors, but they have faithfully adhered to that mark. And each program they present at KHJ makes it more difficult to arrive at a preference. However, one must not overlook the important part played by J. Howard Johnson, who arranges all the Martin Music Company's programs.

In compliance with the demands of their public, the Martin Music Company presented last night the Russian Balalaika Orchestra under the leadership of Alexander Dobrohotoff-Ruth Pitts, soprano, and John Martin at the Gulbransen registering piano.

Those, who heard the Russian Balalaika Orchestra at KHJ several weeks ago, undoubtedly thrilled with anticipation when their name was announced over the microphone last night. And as we can only judge from the telephone calls and telegrams which enter our studio, we were led to believe that the pleasure they gave to Radioland exceeded every expectation of the auditors. Merged into one glorious whole by identical Slavic temperaments, parallel artistic souls and inspired by the skillful baton of their conductor, the orchestra endowed the melodies of their native country with all the pathos, romance and color which are born in a suppressed race.

In addition to several solos, which he rendered with his inimitable artistry, Alexander Dobrohotoff offered a feature of the evening by presenting for the first time in this country the Samisen, the Japanese national instrument. It was while in Japan, a fugitive from his own country, that Dobrohotoff espied this instrument and for his success in materially rising its tone quality, he was honored by the Japanese government. Popper's "Elegie" was the selection used last night by Dobrohotoff to introduce what might be termed the Japanese 'cello.

Ruth Pitts is one of the few singers who have made a study of the are of broadcasting the voice. Never forcing her tones, she interpretes a song with practically no departure from pianissimo. The result is the velvety texture of tone for which Ruth Pitts is now known throughout Radioland. Furthermore, Ruth Pitts possesses the faculty of selecting numbers best fitted for her range and control. Accompanied by John Martin at the Gulbransen registering piano, she gave a program that comprised Campbell-Tipton's "Spirit Flower," Eville's "Just One Hour," Vannah's "Good-by Sweet Day" and Jensen's "Murmuring Zephyrs."

John Martin certainly loves his instrument, in fact, I think he utilizes it as a form of expression, for without devotion no individual could make a mechanical registering piano yield the phrasing that John Martin brings from his piano.

The canaries of KHJ are now recognized as a national institution for whoever tunes in on KHJ is always assured of one or two songs from the feathered songsters. But last night their company was augmented by the winged prima donnas, tenors and baritones who are being assembled at the Alexandria, the 17th and 18th inst., for the first annual canary show to be held in the city of Los Angeles. When the entire chorus burst, full-throated, into their respective selections, the studio seemed to vibrate and sway in response to these varied and glorious calls of nature. The ensemble gave Radioland a sensation that will see many days pass before it repeats itself.

The customary Monday evening silence will be broken tonight by the Golden State Electric Company who will be our hosts at KHJ tonight at a special Christmas program.

Russian Peasant Art Works to be Shown and Sold

An exhibition of Russian handicraft and a bazaar will be held at the Knights of Columbus Hall, 612 South Flower street, on Wednesday and Thursday of this week, from 2 p.m. to 11 p.m.

Exhibitions and sales of the Russian Koustari work, the home arts of the peasants, have been held in New York, Chicago and other art centers since its introduction into the United States in Chicago in 1900 by Mme. Vera von Blumenthal, but the local display will be the first of its kind ever held in Los Angeles.

The local exhibition will comprise the most characteristic and finest work of the Russian peasant, including articles which have taken prizes at the Chicago Art Institute and elsewhere.

The proceeds of the bazaar, which is sponsored by the International Russian Aid Committee, will be devoted to the destitute native peasantry.

Resorts

Visit YOSEMITE NATIONAL PARK

Open all year, most beautiful now. Invigorating autumn days for "YTS" motor tour of Yosemite Valley and Mariposa Grove of Big Trees. Railroad excursion fares. Ask for folder.

YOSEMITE TRANSPORTATION SYSTEM
311 So. Spring St. Los Angeles
Tel. VAndike 9622

Golden State Electric Company to Be Host

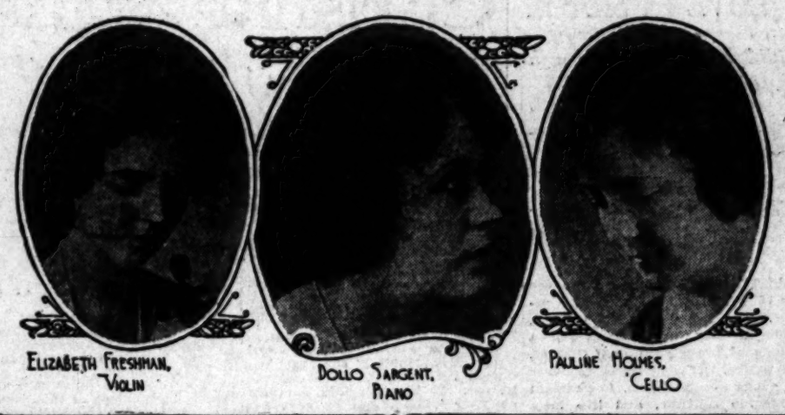

ELIZABETH FRESHMAN, 'VIOLIN — DOLLO SARGENT, PIANO — PAULINE HOLMES, 'CELLO

MAURICE AMSTERDAM, 'CELLIST — GLADYS BLACKWELL PICKERING, SOPRANO — CONCHITA CHAVEZ, SOPRANO — MIGUEL LARIS, TENOR

THE PACIFIC CHECK SEAL TRIO

Arranged by Mr. Sedwell

DECIDE ON M'COY DEFENSE

Attorneys Establish Definite Plan But Refuse to Make Statement; Mors to Take Stand

Definite plans were made yesterday at a conference by defense attorneys whereby they hope to free Kid McCoy of the murder of Mrs. Teresa Mors, his sweetheart. While no explanatory statement accompanied this announcement, the plan of campaign will begin to develop in Judge Crail's court at least by Wednesday.

Chief Trial Deputy District-Attorney Fricke and Dep. Dist.-Atty. Dennison announced yesterday that they are positive that their case for the prosecution will be completed in two days more. They are reserving their strongest evidence for the last, a repetition of McCoy's statements to detectives and the testimony of Albert Mors, husband of the dead woman.

It is believed that Mors will be sufficiently recovered from a slight illness to take the stand by Tuesday. When the prosecution completes its questioning of him he will be the target for a devastating drumi-fire from Defense Counsel Giesler and Shreve. While no definite announcement has been made on the subject, there is no doubt but that Mors will be asked to tell in detail his movements on the night his wife, who had divorced him a week before, met her death.

Mors will be asked to tell where he was before he registered under an assumed name as from San Diego, at the Westgate Hotel, near Third street and Western avenue. The financial relation between Mors and his wife will be the subject for much questioning.

Both Mr. Giesler and Mr. Shreve admitted that "startling" evidence had been uncovered and that Mors would be asked to explain many things.

Three lines of defense had opened to counsel during the case; insanity, suicide and the inference that another had killed the woman.

McCoy told a detailed story to officers indicating that Mrs. Mors, despondent, bought to destroy herself and that she was injured in the ensuing struggle before she snatched a pistol from the table and fired the shot that killed her. Defense attorneys have succeeded in drawing from witnesses that McCoy was "not himself," "incoherent," "vague" and "looked wild." They also expected to produce testimony that not McCoy, but another, fled from the apartment-house after the pistol shot resounded through the building.

McCoy spent a peaceful day in the County Jail, reading, and after his Sunday dinner, listening to the groups of evangelists who visit the jail.

TAX CHIEF TO SPEAK

Professor Also to Address Local Cost Accountants

Talks by D. E. Cohee, head of the sales tax division of the Los Angeles Internal Revenue office, and Howard Scott Noble, chairman of the economics department at the University of California, Southern Branch, will feature the meeting of the Los Angeles chapter of the National Association of Cost Accountants tomorrow at 6 p.m., at the City Club.

ASSERT PIANO WAS "WET"

Because William Murphy of 528 Towne avenue possessed a piano that was capable of giving forth more than mere music, he was lodged in the City Jail last night by Officer Hoy of the vice squad. The police assert they found a dozen pint bottles of liquor hidden in the piano. Murphy was arrested for violation of the Wright Act.

POLICE HEARING UP TODAY

Judge to Get Arguments on Petition of Police Sergeant in Promotion Row

Arguments are scheduled to be heard this morning by Judge Shaw in Superior Court on the petition brought by W. A. Gerard, a police sergeant, to enjoin the city Civil Service Commission and others from appointing as detective lieutenants sixteen police officers who qualified at the recent examination conducted to fill vacancies in the detective branch of the police department.

Gerard's petition asserted the examination was contrary to the provisions of the city charter relating to promotional civil service examinations in that those permitted to take the test were not classified as belonging to the rank immediately below that of detective lieutenant.

A temporary restraining order, issued by Presiding Judge York of Superior Court shortly after the filing of Gerard's petition, is still in effect and Gerard's attorney will seek to have this made permanent, first through a preliminary injunction and then a permanent injunction, to be decided upon when the case is tried.

COUNCIL TO GET STREET PLEA TODAY

Major Highways Body's Letter Asks for Immediate Surveys for Traffic Plan

Today the City Council will consider the letter from the Major Highways Committee of the Traffic Commission in asking that the City Engineer and City Attorney start surveys at once to determine the cost of construction of the Major Traffic Street Plan, which was adopted by the voters of the city in November as the official plan for future street development. The committee has offered the City Council the services of its engineering and legal staffs, without cost, in the effort to have construction started at the earliest possible moment.

In order to enable it to continue its program of pushing the work on the Major Traffic Street Plan, the Major Highways Committee is being enlarged to 100. This committee has consisted of twenty-three citizens who, in addition to giving $1000 bond each have also put in days of time in assisting their engineering board, consisting of Messrs. Bartholomo Cheney and Olmsted, in drafting the Major Traffic Street Plan. This plan has cost the committee approximately $35,000 up to the present time.

Gardner Single Control Radio Set

No tubes, no batteries, no fuss. Installed complete for $82.50. Sold only by factory. No agents. Demonstration nightly at 323 North St. Andrews Place. Daily at factory. Phone MAin 2203.

Gardner Laboratories
311 E. 9th St. After 5 p.m. HOlly 2021.

TRAVELERS TO HAVE TREES

Union Pacific to Repeat Fixing of Yule Trimmings on Crack Trains for Christmas Day

While most people are planning the celebration of Christmas in the happy circles of their own homes, the thousands whom circumstances compel to travel on the holiday are not being forgotten, according to an announcement by the Union Pacific System, which ought to make Santa Claus a full-fledged railroader, conductor's cap, red lantern, annual pass and all.

For the big railroad system has announced that the custom of carrying the happiness of the occasion to its Christmas Eve passengers would be kept up as a result of the tremendous success of its last year's experiment in putting Christmas trees aboard its crack trains, when every limited roaring across the country carried a gay party instead of the legendary gloom of Christmas travelers.

And so Santa's "running orders" read:

"Catch every Union Pacific train carrying an observation car that runs on Christmas Eve. Put on it a Christmas tree, trimmings, candy, toys, horns, drums, confetti, festive hats and everything that goes to make a genuine holiday party. See that not a single lonesome kiddie or homesick grown-up remains."

Bride Asks Aid in Search for Missing Mate

Joseph Dillon Read, 36 years of age, of 4108 South Figueroa street, left his bride of one day and has been missing since Saturday, according to a police report. Fear that he might commit suicide was expressed by his wife, who asked detectives to make a search.

Read was married Friday night and it was on the afternoon of the following day he disappeared, the wife reported. Before leaving Read made the threat that he would end his life, according to his wife.

Steamships

Catalina

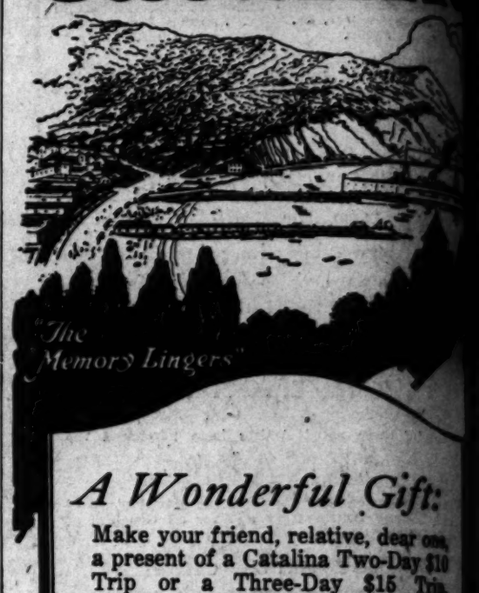

"The Memory Lingers"

A Wonderful Gift:

Make your friend, relative, dear one a present of a Catalina Two-Day $10 Trip or a Three-Day $15 Trip. Unique, sure to be welcomed and highly prized, indicative of great thoughtfulness on the part of the giver.

We have a prepaid order for these tickets in the form of a Greeting Card for you to send.

Drop in and see it and let us tell you fully about it.

THESE ARE THE TRIPS HEALTHFUL RESTFUL PEPFUL THE GIFT SUPREME

Two-day Outing excursion Steamer trip from Los Angeles, one night and four meals at Hotel St. Catherine, with ride on "Submarine Gardens" boat. Two to a room. Per person $10

Three-day Trip, covering two nights and seven meals. Two to a room. Per person $15

Complete Two-Day Trip from Los Angeles, including St. Catherine Luncheon and Glass-Bottom Boat ride $5

Steamship "Avalon" sails daily 10 a. m. Boat train leaves 8th and Main Sts., Los Angeles, 8 a. m.

CATALINA TICKET OFFICES:
Sixth and Main, Los Angeles. Phone TRinity 3251.
140 E. Colorado St., Pasadena. Phone Fair Oaks 61.
124 W. Ocean Ave., Long Beach. Phone 623-31.
Catalina Terminal, Wilm. 127.

In All the World No Trip Like This

Hawaii Always Enchanting

Specially delightful during the [illegible] day period—marking the commencement of the Winter Season—[illegible] climate of balmy Spring

S. S. Calawaii

Most popular of Trans-Pacific liners.

Sails at Noon, Saturday December 20th, to HONOLULU Kahului and Hilo

The week following her arrival at Honolulu this same liner leaves on a three-day inter-island trip to Kahului, Hilo and return, affording views of magnificent coast scenery, and allowing time for a visit to the volcano, lava lakes, fern forest and other wonders of Hawaiian National Park. Six days of constant delight each way, a week—or as much longer as you can afford to stay—on the Islands.

Make your reservations now

LOS ANGELES STEAMSHIP CO.
517 South Spring St. Tel. VAndike

Superb Routes of Travel

For Railroad information call MEtropolitan 2000 Southern Pacific

Superb Routes of Travel

San Francisco

REINDEER HERDS VALUABLE

Worth $1,500,000 More Than Amount for Which Russia Sold Territory

[EXCLUSIVE DISPATCH]

WASHINGTON, Dec. 14.—Domestic reindeer herds in Alaska are ...,000 more than the United States paid to Russia in ... entire Territory, announced the Bureau of Education of ... of the Interior in its annual report for the past fiscal ... today.

...ber of reindeer ... $10,000, about ... owned by natives. The ... to their owners not ... for dividends, but a live... The ... industry has ... since 1892, when the ... of ... began to im... ... from Siberia. ... from the Arc... Pacific Ocean, and in ... from the Alaska Rail... the Aleutian Islands. ... problem which con... Bureau of Education in ... is to reorganize the ... co-operative basis so ... the increasing herds ... And to market the meat more economically. Already reindeer venison is appearing frequently as a "special" in high-grade restaurants and dining cars of the Northwest and its general use in the States will soon be merely a matter of transportation.

PART OF WORK

The Bureau of Education is charged by law with the education and welfare of the natives of Alaska, and the introduction of reindeer is but a part of its work in their behalf. Schools, hospitals and co-operative commercial enterprises are also included. The commissioner in his report lays stress upon the reorganization of this work, which has recently been undertaken, and especially upon the introduction of modern methods of industrial training. The changes extend to all the schools more or less, but the most striking innovation is the establishment of industrial boarding schools at Eklutna, Kanakanak and White Mountain.

The principal activities of the Bureau of Education are in behalf of the schools of the nation as a whole. The commissioner states that in this respect the situation is more promising than at any other time in its existence. The removal of the office from the unsatisfactory quarters it occupied in the Pension Building to the commodious new building of the Interior Department has improved in a marked degree the efficiency and morale of the bureau's staff, and has added distinctly to the facilities of co-operation with the officers of the department and of related bureaus.

PERSONAL ELEMENT

Its publications have always been and will probably continue to be the principle means by which the influence of the bureau is exerted, but with increased appropriations and better organization, the commissioner says that the personal element is entering more and more into its achievements.

Educational surveys, which depend upon personal examination of local conditions and recommendations for changes, have become a popular instrument of improvement. In this the Bureau of Education was the leader in point of time, and now directs more surveys of this character than any other agency—perhaps more than all others combined.

During the fiscal year, 1924, it conducted eighteen. Of these the survey of higher education in Massachusetts is easily the most important, in the commissioner's opinion, for it will probably lead to a complete change in the policy of the State toward higher education. A State-wide survey of the higher institutions of Tennessee and a survey of higher education in Cleveland, O., are still in progress. A survey made of the school buildings of Portland, Or., is of equal importance in another direction, inasmuch as it involves the reorganization of the schools of the city.

HOLD CONFERENCES

Conferences of specialists in certain lines of education are frequently called by the Commissioner of Education, who considers this is an effective method of diffusing information of value to the country. The National Conference on Illiteracy, held in the auditorium of the Department of the Interior in January, was a conspicuous example of such conferences, both because of the high character of the participants and of the results that may be expected to come from it.

The summer meeting of the National Education Association, which was held in Washington, afforded the Bureau of Education a valuable opportunity to come in contact with the teachers of the country.

SISTER OF MERCY BATTLES BURGLAR

[EXCLUSIVE DISPATCH]

SAN ANTONIO (Tex.) Dec. 14. Del Rio's "barefoot" burglar entered a convent in that city and was chased out by one of the sisters, who first hit him with a brick which he had used to hold open a door, and then with a broom. He made good his escape. The burglar has entered many homes in Del Rio in the past six months, and has evaded capture each time. His pilferings have been small throughout. He always operates in his bare feet.

WIFE WAS SOME DREAMER, TOO

London Woman Has Vision of Hubby's "Dream Girl;" Proves Existence

[BY CABLE—EXCLUSIVE DISPATCH]

LONDON, Dec. 14.—A dream has given Mrs. James Burrows of Eastbourne a divorce. While ill in a hospital she dreamed she saw a blonde woman in the life of her husband.

So startled was she that she begged the hospital authorities to let her "run home." They did, and she found a note which resulted in her locating her husband with a girl whom he called "his dream girl," Mrs. Burrows told the court.

ESTATE IS MAGNET TO WANDERER

Bostonian, Missing for Many Years, Returns to Share in Bequest

BOSTON, Dec. 14.—After sixteen years of globe trotting, Lawrence Goldspring of Cambridge is back in his former haunts for the specific purpose of sharing in the estate of two members of his family who died during his absence.

Goldspring, now 46 years of age left his home in Cambridge in 1908 and became a globe trotter. Some months ago his aunt, Margaret Goldspring of Cambridge left an estate of several thousand dollars, her missing nephew sharing in this equally with other members of the family.

A few months ago the father of the globe trotter, Timothy Goldspring, died, leaving an estate of $3500.

Relatives had given Lawrence goldspring up as dead many years since but upon his return, several days ago, he established his identity so firmly that he has been accepted as a member of the family without question.

The other heirs in the Goldspring estate are four daughters. The adjustment of the estate is now in the courts and eventually each of the heirs will receive more than $700 each.

UNIVERSITY PRESIDENT URGES DISCRIMINATION

LACK OF IT IS A FAULT IN AMERICAN CULTURE, HE ASSERTS

[EXCLUSIVE DISPATCH]

WASHINGTON, Dec. 14.—President William Mather Lewis, of George Washington University, who used to take a chance in the Chicago area at being anything from Mayor of Lake Forest to lecturer at McCormick Theological Seminary, was pleading today before an association of educators for cultivation of the capacity to discriminate. Discrimination, he thought, was lacking in American culture.

"Now, last summer," the president continued, "I was at Niagara Falls, and beside me stood what I took to be the traditional bride and groom. Viewing the cataract, she cooed. Long she remained silent. Then: 'It's one of the finest things of the kind I've ever seen.'

"That might be discrimination in excess but the spirit of it is salutary."

MACHINE TO PICK COTTON IS SUCCESS

Texas Men's Device Said to Save Large Sums by Gleaning Green Balls

[EXCLUSIVE DISPATCH]

LUBBOCK (Tex.) Dec. 14.—Invention of a machine for gathering the partly-opened bolls of cotton may mean the saving of an enormous amount of money to the farmers of Northwestern Texas. This machine was designed by W. E. Boyd, Edward Boyd and Virgil Rogers, all of Plainview, and has been given successful trials, it is stated.

One of the handicaps met with by cotton growers of this altitudinous part of the State is that of picking the cotton bolls which are unopened at the time frost comes. Usually, on account of the shortness of the season, there is a heavy crop of these partly matured bolls. The weather by that time is cold and it is difficult to secure field hands. It costs the farmer about $1 per 100 pounds to have the frost-bitten bolls picked by hand. It is much easier work than picking open cotton and pickers make from $8 to $10 a day at it.

It is stated that with the machine one man and team of horses can harvest from 6000 to 10,000 pounds a day. It is equipped with curved steel fingers which automatically strip the cotton plants of all bolls. The "bollies" are threshed in gins especially equipped for the purpose. Ordinarily, 6000 pounds of "bollies" will yield about three bales of lint cotton.

SOCIALISTS TO BE AT CHICAGO PARLEY

DELEGATES ARE TO ATTEND "PROGRESSIVE" SESSION NEXT FEBRUARY

[BY A. P. NIGHT WIRE]

WASHINGTON, Dec. 14.—The National Executive Committee of the Socialist party voted yesterday to send delegates to the convention called the Conference for Progressive Political Action in Chicago February 21, 1925, for the purpose of deciding whether the political forces, which supported the Presidential campaign of Senator La Follette last fall shall be marshalled into a permanent national political party. Morris Hillquit, Eugene V. Debs and Bertha Hale White were named as the Socialist delegates.

At the same time the Socialist committee decided to summon a national convention of its own party, to be held on the same date and in the same city as the Progressive gathering. Mr. Hillquit, who presided at the gathering, said that the Socialist delegates so assembled could vote their support or rejection of any political proposal that might result.

"The action can be considered to show," he said, "that the Socialist party is maintaining its friendly attitude toward the attempt to organize a Labor party in the United States and is facilitating such a design in every possible way."

HOVEY HILLS COMPANY WELL DOWN 514 FEET

[EXCLUSIVE DISPATCH]

TAFT, Dec. 14.—Reports from the No. 1 well of the Hovey Hills Oil Company, on Section 19, 31-22 in the Zedekiah Hills to the west of Fellows, are to the effect that the hole is now 514 feet deep, and the crew is running in a string of twelve-and-one-half-inch casing. The formation to date has shown nothing of encouragement, but nothing is expected of the hole, according to reports, at a depth less than 1000 feet.

A Gypsy Strain from Romany Hills When Phantom Fingers Play

OUTLINED against a forest tree, in a campfire-lighted dell—a gypsy girl sings a wild, free tune. It is full of the spirit of her people—a colorful song of a colorful folk.

What a setting for the expression of a genius' emotions! And it was in such a setting, while he lolled at these friendly forest hearths and drank the nectared inspiration there, that blood-locked Franz Liszt caught the myriad fairy threads of color-rich fancy from which he wove his barbarically beautiful rhapsodies.

Through the Welte-Mignon* you can have such music to listen to—and at will; not from a seat in a crowded hall, but from the cosy depths of an easy chair, at home, in your family circle!

Paderewski, De Pachmann and hundreds of other great pianists will be at your beck and call to interpret Liszt, Wagner or whomever your fancy may direct. For with a Reproducing Piano equipped with the Welte-Mignon* reproducing action in your home you possess the absolute in musical perfection.

In our music rooms you can hear the Hazelton and Ivers & Pond equipped with the Welte-Mignon* reproducer in perfect privacy. Won't you come in soon?

THESE are the Pianola Rolls of a thousand famous pianists that give us genius governed piano through the miracle of Welte-Mignon reproduction.

Welte-Mignon (Licensee)

Hazelton Grands $2250.00

Ivers & Pond Grands $2575.00

If it is not convenient for you to call, write us and we will send you a beautiful brochure

PHONES: TUcker 2807 TUcker 1335

Martin Music Co.

734 So. Hill.

Open Evenings

*Licensed under the original Welte-Mignon patents.

Here, Mr. *Santa Claus*, is a *real* idea...

How about declaring a ban on useless gifts, Santa Claus? Why not give something practical and attractive that will bring lasting benefits?

If you find it difficult to decide what to give to any member of your family, the children, or an employee, permit us to suggest...a Savings Bank Account.

The benefits of such a present will last for many, many Christmas seasons to come.

PACIFIC-SOUTHWEST TRUST & SAVINGS BANK

Pacific-Southwest through Branches in 47 Cities
Central Office . . . Los Angeles

Bank, with resources as of October 10, 1924, of $180,338,807.34, ... in ownership with The First National Bank of Los Angeles, ... $17,249,701.11, and the First Securities Company, capital and ... $400,000. The aggregate resources of these three institutions are ...

News from Our GIFT SECTION

Art in Glass

THAT big shipment of Handel Lamps has arrived.

Of every color and design for desk or table; they are a sheer delight to the eye, the product of the most skilled artists. Our window tells the story.

Values from $25.00 to $80.00

THE comfort of a Genuine B. L. Marble Office Chair has to be experienced to be appreciated.

It is a gift that will delight any man's heart. A wide range of designs. Prices from $40.00 to $100.00.

THE Gift Section reports a good demand for the Work Organizers, that little business help that every man wants.

Why not get him one for Christmas, $4.00 to $7.00.

THOSE small House Safes at $50.00 evidently appeal to many as a very practical Gift.

At the rate they are going this lot will be cleared out before Xmas.

Convenient terms if desired.

LOS ANGELES DESK CO

848-850 South HILL Street

F. R. Feitshans President

Important Announcement!

We Are Closing Out Our Department of MEN'S FURNISHINGS

to make more room for the display of our various lines of clothing

And Now For a Quick, Snappy Closing-Out Sale, just when Xmas shopping and gift buying are in the air and your dollars will go much further for the gifts you're going to buy and for many things you'll need for your own personal equipment. For we now offer you our complete stock of brand new, high class furnishings at 25% reduction!

All the items noted below are yours at

25 Per Cent REDUCTION

Don't fail to do your shopping at our shop. You'll save money.

Silk and fancy shirts—Manhattan, E and W, Arrow, etc.
Underwear—Vassar, Manhattan, Cooper's, B.V.D.'s, Varsity—Union and 2-piece.
Pajamas and Nightrobes — Faultless, Manhattan and Varsity.
Sweaters (pullovers) and sweater coats in wool, camel's hair and silks.
Lounging robes and bathrobes, in Terry cloth, silks and camel's hair.
Neckwear—newest creations in knits, silk, silk-and-wool and imported Swiss silks.
Golf hose—Westminster imported, in plain effects and elaborate colorings.

ARROW Starched Collars 2 for 25c
Van Heusen Collars, 35c, 3 for a dollar.
Arrow and E. & W. semi-soft, 25c.

Hosiery—Phoenix, Knox Knit, Vassar. Gloves, canes, umbrellas, belts and buckles, men's jewelry, suspenders, handkerchiefs, etc., etc. Also 25% REDUCTION on Hats and Caps (Stetsons excepted.) Our hat department will NOT be discontinued. We give this reduction so that you may get fully equipped at little expense.

Strictly Cash! No Charge Accounts

No Charge Accounts During This Sale

Drastic Reductions on Suits

in single or 2-trousers combination, several hundred to select from.

$35 Suits	$27.85	$65 Suits	$54.85
$40 Suits	$32.85	$75 Suits	$60.85
$45 Suits	$37.85	$85 Suits	$69.85
$55 Suits	$47.85	(Imported Fabrics)	

Tuxedo Suits, 10% Reduction

Scott Bros 719 AND 721 SO. HILL ST

Open Saturday till 9

Drastic Reductions on the Latest Styles in Overcoats

Several hundred to select from.

$35 Coats	$27.85	$55 Coats	$47.85
$40 Coats	$32.85	$65 Coats	$54.85
$45 Coats	$37.85	$75 Coats	$60.85

Don't delay making your purchase. Come in and put down a deposit and we'll hold your purchase. This sale is for a few days only—a snappy close-out sale.

give The Mason & Hamlin with the AMPICO

The sublime embodiment of music's noblest art and artistry.....

Musical Remembrances That Will Echo Their Gladness Down the Years!

HEAR THIS NEW MARVEL of MUSICAL ART

THOUSANDS of people who came last Tuesday evening to hear what they expected to be merely the unusual demonstration of an automatic instrument, remained through hours of rapt entrancement—utterly amazed and mystified at the super human performances of the Mason & Hamlin with the Ampico—the marvelous new achievement of Re-enacting Art that has called forth the universal acclaim of critics and musical authorities as the supreme artistic triumph of the age.

You may have the permanent enjoyments and benefits of the incomparable Mason & Hamlin with the Ampico (the super artist) in your home.

Investigate it now—come in any time for a demonstration.

Terms—your old piano in exchange.

Players and Grands

—Not the cheapest—but the most inexpensive instruments of dependable quality—that is the choice you have in Wiley B. Allen Players and Grands—there are innumerable makes of world-wide reputation—variously priced.

Xmas Special $495 Payable conveniently.

Small Gift $635 in Small Payments.

BEAUTIFUL Console and Records $95

$10 Cash $6 Monthly

Regular $85 model—looks like more—with $10 choice of records—total $95.

RADIOLAS $35

Is the starting point of Radiola prices—terms to suit. Few of these supreme sets obtainable anywhere—reserve yours immediately.

BRUNSWICK RADIOLAS

—A triumph of both phonograph and radio in one. Special Xmas terms.

RECORDS ROLLS SHEET MUSIC ALBUMS MUSICAL MDSE.

50c, 75c and $1 will buy gifts that every one will prize—even the children.

Your Choice of BRUNSWICK or Victrola with $100 worth of Records

$16.50 cash $10.00 monthly

The most popular models of both these world supreme makes are included in this offer . . . handsome $150 consoles . . . total $160 with records. Choose now from complete stock!

WILEY · B · ALLEN · CO. 416 · 418 · So Broadway open evenings until Xmas

PLATICAS DE LOS LUNES

Por Heliodoro Dueñes

NUMERO 5

TEMA: del Nombre sustantivo.

El nombre sustantivo, llamado también solamente "nombre" o "sustantivo", lo define brevemente Don Rafael Angel de la Peña, diciendo que es "voz declinable que subsiste por sí solo en la oración y significa seres dotados de vida, cosas inanimadas y cualidades abstractas."

No seguiremos al mismo erudito gramático en la división que hace de esta parte de la oración, por ser prolija; nos concretaremos a tomar como base, para esta plática, la division que hace la Academia, como fundamental, estableciendo dos clases de nombres: el "común" y el "propio". El nombre común, conviene a todas las personas o cosas de una misma clase, como ciudad, hombre, automóvil. El nombre propio es el que determina una sola persona o cosa especial, como Juan, Madrid, Escpo.

Son accidentes de los nombres sustantivos, el género y el número.

Las reglas esenciales para determinar el género de los nombres, son las siguientes: son masculinos los nombres de varones o de animales machos, y femeninos los de mujeres o animales hembras. Por tal razón: aquellos nombres que se usen, sin variar su terminación, para nombrar personas o animales de distinto sexo, serán masculinos cuando se refieran al varon o macho, y femeninos cuando a la mujer o hembra; por ejemplo: Don Ascensión (masculino) Doña Ascensión (femenino) el tigre y la tigre.

May muchos autores que, en contra de las reglas ya mencionadas, se han rebelado contra las disposiciones de la Real Academia y han escrito:

"Mostraba en su apostura
la gracia natural de la tigresa
. . ." Campoamor)

mientras otros, sin que les falte elegancia, han escrito:

"También el balido de inerme cordero
deleita a la tigre que asalta un redil . . ." (Hartzenbusch)

Pertenecen al genero masculino los nombres de oficios y empleos propios de hombres, como albañil, cónsul; si se trata de oficios o empleos propios para mujeres, deben conceptuarse pertenecientes al género femenino: Vestal, nodriza. Los apellidos reciben el género de la persona que los lleva; diciéndose con igual propiedad: "canta esta noche la Barrientos" que "el Gómez a quien me refiero es el abogado que tú conoces."

Hay muchas voces cuya terminación no se presta para definir el género a que pertenecen, y que causan verdadera confusión, a quien no trata de encontrar en los libros la regla para hablar con propiedad: en América, por ejemplo, es muy común decir "el sartén" por "la sartén", "la azucarera" (aludiendo al vaso para poner el azúcar) en vez de "el azucarero"; como debe decirse propiamente; "la arzón" (de la silla de montar) en lugar de "el arzón"; "la tranvia", debiéndose decir "el tranvia" etc.

Establece la Academia la regla, para fijar el género a que pertenecen los nombres de países, ciudades, etc., que deba uno guiarse por la terminación de los nombres, para averiguar el género a que pertenecen; y en aquellos cuya terminación no precise el género, como París, Berlín, Madrid, se consideren como masculinos. Los lectores no deben considerar como excepción o como infracción a esta regla, cuando se diga "Esta es la hermosa Méjico", "la calurosa Madrid", pues se supone que se ha omitido el nombre "ciudad" en ambos casos y que la oración se refiere a la "Ciudad de Méjico" una, y a la ciudad de Madrid la otra.

NUMERO 6

Por razón de eufonía, ha establecido la Academia que el artículo masculino "el" se anteponga a todos los nombres femeninos que empiecen por a acentuada o por h muda; por ejemplo: el agua, el hacha, el alma; exceptúanse de esta regla los nombres de personas: por lo cual se dirá: el Angela, la Alvarez, Hay escritores—dice Cuervo—que por tradición conservan la costumbre de anteponer artículo femenino a nombres que empiezan por h, que en otro tiempo fué aspirada, y por esto Quintana escribió: "La hambre espantosa que los afligía, era un enemigo más terrible que las armas del Campeador, "También algunos poetas dicen: la agua y la alma; pero esto no pasa de ser una "licencia poética", que debe omitirse cuando no se trata de versificar.

El hecho de aplicar a los nombres femeninos artículo masculino, no quiere decir que el nombre sufra alteración alguna. Hay autores que han incurrido en tal error y escrito : "Vuela risueño el aura . . .", el hambre era siempre apagado . . ." etc.

El sustantivo "arte" es masculino, en singular y al ponerse en plural cambia el género a femenino: "el divino arte", "la Exposición de Bellas Artes."

Son femeninos, por regla general, los sustantivos terminados en a no aguda: alma, lágrima. Hay algunas excepciones, como día, planeta, cometa, (refiriéndose a los astros) y la mayor parte de los nombres que terminan en "ma", que provienen del griego, teniendo en dicho idioma la misma terminación; como epigrama, poema, síntoma.

Son masculinos los nombres terminados en o; la Academia solo exceptúa las voces mano, nao y seo.

Las demas divisiones, de los nombres, segun la Academia, son: primitivos, los que no proceden de otro de nuestra lengua, como "doctor"; derivados, los que proceden de otro vocablo, como "doctorado"; simples, los que no tienen otra voz agregada, como "coro"; compuestos los que la tienen; como "antecoro"; parasintéticos, los que son a la vez derivados y compuestos, como "misacantano."

Nombres concretos son los que designan seres reales; y abstractos los que denotan cualidades de estos seres, como "belleza". "blancura".

Colectivos, los que denotan número determinado de cosas de una misma especie: centena, millar; o muchedumbre o conjunto: enjambre, tropa.

Partitivos, expresan algunas de las partes en que se divide un todo: un ochavo, una millonésima.

Múltiplos, que indican el número de veces que una cantidad comprende en sí a otra inferior: duplo, cuádruplo.

HOTEL SACRAMENTO

Sacramento, Cal., the Capital City's leading fireproof hotel. Logical stopover place to or from Lake Tahoe. Management Albert Bettens.

KENTUCKY BEE OWNER IS STUNG

Paducah Council Plans Measure Barring Insects from City Confines

[EXCLUSIVE DISPATCH]

PADUCAH (Ky.) Dec. 14.—Paducah now inquires with Hamlet: "To bee or not to bee?" The City Council has decreed that "not to bee" is correct.

Holding that honey bees are a menace and apt to sting innocent citizens without provocation or warning, especially when in a peevish or vicious mood, the City Fathers directed that an ordinance forthwith be brought in to the effect that no honey bees shall be raised or kept inside the city limits.

The instruction, in the form of a motion, passed the upper board by a vote of five to two, and the lower board by a ballot of eleven to one. Aldermen Alliston and Rieke and Councilman J. E. Cochran voted against the proposal. The ordinance will be submitted for final action at the next meeting.

Councilman George H. Jacobs, who operates a bottling plant, told the board that his employees suffer from swollen hands and feet, and sometimes from heads in the same condition by reason of the attacks of honey bees, which swarm around the plant. Furthermore, no one can ever tell what an enraged honey bee is likely to do, Mr. Jacobs said.

In the neighborhood of the bottling plant they have been especially annoying, the Councilman declared, and a number of persons have been stung.

DECLINES PERSONAL VISIT FROM PRINCE

[BY CABLE—EXCLUSIVE DISPATCH]

LONDON, Dec. 14.—So many girls are so anxious to shake the hand of the Prince of Wales and have a little tete-a-tete with him that it is rather unusual to have one refuse to see the heir to the British throne.

Bessie Day is 3 years of age, and lay three weeks unconscious in a hospital after a forty-foot fall. It was thought a visit of the Prince might aid her recovery. But when Bessie heard the Prince was coming she said: "I don" want to see the big Prince."

ALFONSO INVITES WALES TO VISIT

[BY CABLE—EXCLUSIVE DISPATCH]

MADRID, Dec. 14.—King Alfonso is making every effort to have the Prince of Wales visit Madrid before he departs on his South African tour in the spring. The British heir to the throne has never seen the Spanish capital.

It is considerad possible the Prince may spend three weeks in a tour of the continental capitals before sailing to Africa, and it was on this account King Alfonso extended his invitation.

Four Victims in Winter Skating Tragedy in East

[EXCLUSIVE DISPATCH]

PEEKSKILL (N. Y.) Dec. 14.—The first skating tragedy of the season occurred here today when four boys, two of them brothers, broke through thin ice and were drowned. The boys are William and Anthony Rile, 11 and 13 years of age, respectively; Thomas Minnerly, 12, and William Hauck, 10.

The children were only a few yards off shore when the ice gave way. A slight current drew them under heavier ice, which prevented their rescue.

SUIT ASKS RECEIVER

[EXCLUSIVE DISPATCH]

INDIANAPOLIS, Dec. 14.—A friendly suit asking that a receiver be appointed for the Indianapolis Abalttoir Company in order to conserve the assets of the company, has been filed in probate court. Henry Hornbrook, Indianapolis attorney, was appointed by Judge Mahlon E. Bash by agreement of the parties concerned. Officers of the company said the company was far from being insolvent and that the business was being operated without interruption. It was said the liabilities amount approximately to $1,300,000, while the company has assets in excess of $2,000,000.

GOLD

Hartzell Photo Coupons good as gold and good until used. All Photos finished in four days. Open evenings.

SPORTS
The Los Angeles Times

MONDAY MORNING, DECEMBER 15, 1924.

ENNY HILL WINS CULVER CITY RACE

FRUITS OF VICTORY

Perhaps the 70,000 people in the stands were thinking about the nice little check Bennett Hill would receive when he rolled over the finish line first yesterday at Culver City, but the first words the victor said after completing his nonstop 250-mile dash were "Gimme a drink!" The men in his pit complied with a bottle of pop, which Hill absorbed with a gulp.

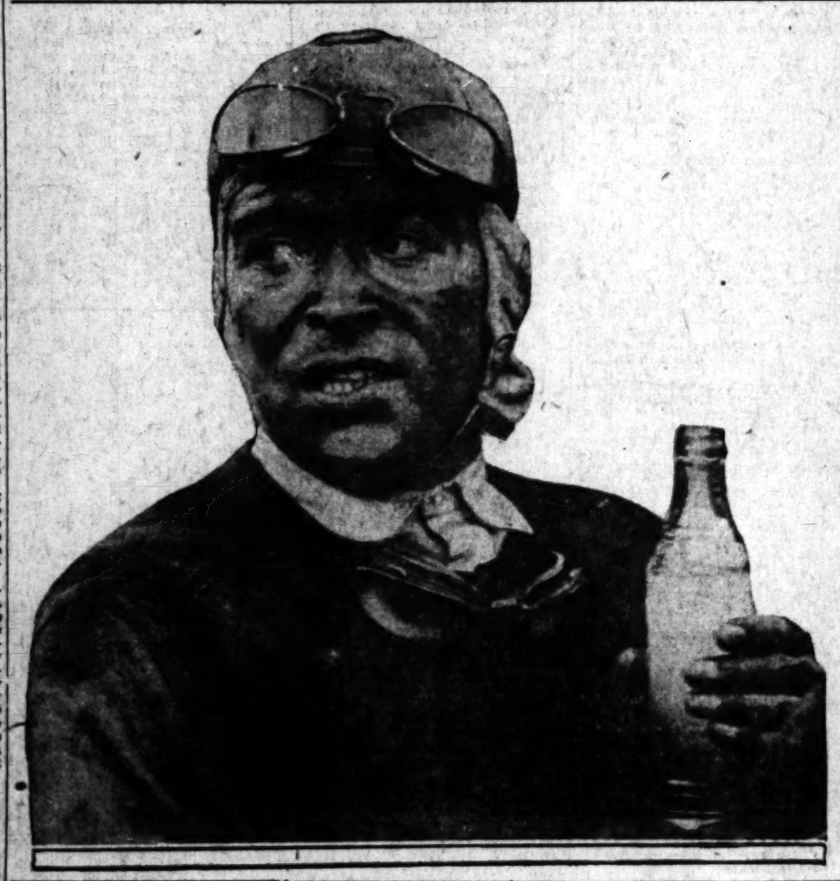

BREAKS WORLD'S SPEED RECORD ON NEW TRACK

Averages 126.9 Miles Per Hour for 250 Miles; Hartz is Second and Tommy Milton Third

BY PAUL LOWRY .

The new Culver City Speedway yesterday was given its baptism of speed—a baptism of speed so blinding that it left the eyes blurred, the mind dulled and the senses numbed. And out of that whirl of speed, so terrific that it is almost inconceivable, emerged a meteorlike star to shed its luster in mortodom's firmament.

Bennett Hill, ex-Fordham College athlete, homebred by residence, favorite of thousands and endowed by nature with an iron will, drove his red Miller to victory and himself to fame in the postponed Thanksgiving Day classic at the astonishing rate of 126.9 miles per hour, a new world's record that may stand for all time.

Two hundred times Hill circled the mile and one-quarter ellipse, and when he finished the 250th mile in the sensational time of 1h. 58m. 18 3-5s., he was almost a full lap ahead of his nearest challenger.

DRIVES LONE HAND

Hill drove a lone hand but a sure one. Never did he seem to play to the plaudits of the huge multitude, numbering between 65,000 and 70,000 persons, the largest crowd that has seen a sporting event in Southern California this year. Yet he started out in front, was never far behind when Milton and De Palma were battling one another for first place, and his sparkling Miller cadenced its way to victory without making a pause or a stop.

Finishing second was Harry Hartz in another Miller-motored car, though this one had a Durant special label painted on its silver gray body. In fact of all the nine cars that finished every single one was built by Miller in his Los Angeles shop, all of which goes to show that local products are best. Terrible Tommy Milton was third, Fred Comer fourth, Dr. Shattuck fifth, Wilkinson sixth, Bordino seventh, Shafer eighth and Hearne, the 1923 champion, ninth.

There are enough angles about the inaugural race in that marvelous Culver City bowl, correctly named the world's fastest and safest speedway—a distinct credit to A. M. Young, Engineer Pillsbury and their associaes—to write a dozen stories.

THRILLING FINISH

First there is the story of that stupendous speed which exceeded even the wildest figments of the imagination. Even the drivers themselves had predicted nothing faster than a 122-mile per hour average for 250 miles by the winner. Yet five drivers surpassed this average, and the sixth man averaged 121 miles per hour.

Then there is the story of the super-thrilling finish by Harry Hartz, who, driving like a wild man in the final fifteen miles, and reeling off laps at the rate of 134.7 miles per hour, made up a whole lap on the leaders and passed Tommy Milton 200 yards from home to win second place.

Another tale is that of the Kentucky amateur, Dr. William E. Shattuck, who drove like a veteran and won fifth place from stars who have been driving for years. This was Dr. Shattuck's first board speedway race, but if they have any more like him in Kentucky there is a place for them in the entry lists for the next Culver City race.

J. S. Wilkinson was another near-amateur, who, driving Harlan Fengler's old Wade special, now known as a Durant special, finished in sixth place, averaging 121 miles per hour.

All world records from 10 to 250 miles and intermediate points were broken, De Palma, Milton and Hill getting credit for them at various stages of the race as they battled for the lead, nobody else in the fray knowing what first place felt like.

Hill shot into the lead on the first lap, and held it until Ralph De Palma forged to the front in the seventh. Around and around they battled, first one and then the other crashing by the grandstand in first place. But it was De Palma who set most of the records from the ten-mile mark to the fifty-mile mark, where Terrible Tommy Milton took hold and leaped out in front.

From 50 miles to 100 miles Milton led the parade, but here Hill became aggressive again and went into the lead and stayed there for most of the way until the finish.

COPS HUGE PRIZE

In winning Hill accumulated $10,000 in coin of the realm and 500 points, which, added to his collection of 714 before yesterday's race, give him second place in the A.A.A. championship standing for 1924.

As a result of the race Jimmy Murphy is the dead speedway champion of 1924. When the beloved Jimmy was killed at Syracuse he had garnered 1595 points, and Earl Cooper was the only man in yesterday's race who had a chance to better this record. Cooper's chance went glimmering early when he went out with a broken valve in the seventeenth lap.

After the race Tommy Milton protested the placing of Harry Hartz in second place. Milton drove a nonstop race, whereas Hartz visited the pits once for a tire change and lost 18 1-5s. for his ill fortune. At the speed which the drivers maintained this meant over two laps lost for a tire change, counting the time spent in slowing down and starting up again, while the rest of the field charged around with unchecked speed. At the time Hartz went to the pits Milton had a substantial lead on Hartz, almost a lap, and he figures that Hartz did not make up more than one lap in his last sensational burst of speed. The judges were checking up the laps last night, and probably will announce their decision today.

WONDERFUL DRIVE

In talking about the terrific speed after the race, Milton said the drivers were all conscious of it, but that the new track at Culver City is simply wonderful to drive. He said the sensation was a peculiar one to describe, but that there was no fear connected with it, everyone feeling

(Continued on Page 10, Column 3)

PIT STOPS

13th lap—Cooper changed fouled spark plugs.
20th lap—Cooper out with broken valve.
56th lap—Hartz changed right rear tire.
58th lap—Hearne changed eight spark plugs, losing two minutes and fifty-eight seconds.
62nd lap—Mourre out with broken piston.
91st lap—Bordino changed right rear tire.
91st lap—Shattuck changed right rear tire.
112th lap—Wonderlich out with broken valve.
118th lap—Morton out with burned-out bearing.
127th lap—Bordino took on water and changed four spark plugs.
130th lap—Comer changed right rear tire.
133rd lap — De Palma changed right rear tire.
135th lap—De Paolo out with broken connecting rod.
137th lap—Bordino changed right rear tire.
145th lap—De Palma out with broken piston.
184th lap—McDonagh out with broken valve.

MISSOURI TO START TRIP SOON

Team Which Meets U.S.C. Here Christmas Day Leaves Friday

[EXCLUSIVE DISPATCH]

COLUMBIA (Mo.) Dec. 14.—The University of Missouri Tigers entered the final week of practice in preparation for their clash with the University of Southern California at Los Angeles Christmas Day, with a long mock scrimmage and signal drill this afternoon.

With only five more practice sessions remaining, the Bengals leave next Friday night, and while there is a workout scheduled at Williams, Ariz., en route, and two more after arrival at Los Angeles, they are expected to be little more than limbering up exercises. Coach Henry today stressed more than ever before the defense against California's offensive, particularly their long pass from a spread formation.

With Sam Whiteman passing for an eleven made up otherwise of substitutes, Henry kept the first string busy breaking up the Southern California tosses for some time, and then finished the program with a stiff signal drill.

The weather continued ideal today, just cold enough to put a great deal of snap into the squad's work and the men appear to be in as good condition for the post-season game as they were at any time during their recent conference season—perhaps better, for there has been plenty of time for all injuries to heal. Unless the long trip and change in climate have an undue influence, the Tigers should present the Coast with a view of Missouri Valley football at its best.

Ring and Mat Festival on Tap Tonight

The grand opening of a series of boxing and wrestling matches scheduled for the holiday season takes place tonight at the Nick Collins arena in Pasadena Gymnasium when some of the best amateur talent of the Coast try out for honors.

This big new forum has been the scene of some of the fastest work during recent weeks which has brought congratulations from World Champion Jack Dempsey and other titled athletes.

Nick Collins's national acquaintance among ring and mat trojans in all parts of the country makes it possible for his arena to slate extra bouts of wide interest.

The following program has been arranged for this initial holiday event:

Bout 1—Hank Griffith, Pasadena fireman, vs. Cyclone Johnson. Fifteen minutes to a decision. Weight 180.

Bout 2—Artie Parker, Hollywood, vs. Henry Shadbourne, Glendale. Four rounds. Weight 114.

Bout 3—Joe Tate, Glendale, vs. Tony Negland, Pasadena. Four rounds. Weight 145.

Bout 4—Young Sam Langford, Watts, vs. Kim Brander, Hawaii. Four rounds. Weight 152.

Bout 5—Sal Garbiola vs. Tony Gomez. Four rounds. Catch weight.

Bout 6—Jose Cuz, ball player, fireman, vs. Joe Bradley, Glendale, favorite. Four rounds. Catch weight.

NAVY HOPES TO RACE ON THE POUGHKEEPSIE

[EXCLUSIVE DISPATCH]

ANNAPOLIS (Md.) Dec. 14.—The Navy academy will have its crew entered in the Poughkeepsie regatta this June unless the annual practice cruise is fixed in such manner as to make it impracticable for midshipmen oarsmen to rejoin their ships without losing too large a proportion of the period of the cruise. This has been officially announced.

WHITES THUMP PURPLES

Pale Polo Squad Smothers Rivals in Practice Game on Midwick Field by 12-to-7 Score

In what may be the final practice game for the Midwick Country Club junior polo teams before the opening of the season next Saturday, the Whites defeated the Purples by a 12-to-7 score at Midwick yesterday. Despite the beating, the Purple four, composed of Teddy Miller, Carleton Burke, C. B. Wrightsman and J. A. Wigmore, will go north for the Midwick-Santa Barbara match at the opening of the season, according to Arthur Perkins, star No. 3 player, now coaching the Midwick juniors.

Santa Barbara is a twelve-goal team, built, for the most part, around Elmer Boeseke, Olympic poloist. Perkins stated that any one of the juniors who will take the trip is competent to take part in a big game. All the Midwick ponies are in fine shape, and barring accidents in any workouts this week, should be at their best for the first game.

OFF TO FAST START

Before an unusually large crowd, the Whites got away to a fast start and were never headed in the match yesterday. The playing of Harry Hunt, No. 1 on the Whites, was worth going a long way to see. Hunt shot five goals and was in the action practically every moment of the game. Arthur Perkins goaled three times for the victors. Teddy Miller shot four of the Purples' seven goals.

Both fours scored a goal in the first period. The Whites took the lead with two goals in the second and were leading, 4 to 3, at the close of the third chukker. They scored once in the fourth, holding the Purples scoreless.

CHALK UP PAIR

In the fifth period, they again kept the Purples away from their goal and chalked up two more for themselves. In the final three periods the Whites scored five times to their opponents' four. Every period was exciting and well played in the extreme. The game was unusually fast. The score:

Whites (12)		Purples (7)
Hunt (5)	1	Miller (4)
Perkins (3)	2	Burke (1)
Cronkhite (2)	3	Wrightsman (2)
Beach (2)	4	Wigmore

SCORE BY CHUKKERS

Whites	1	2	1	2	3	1	1	—12
Purples	1	0	2	0	0	1	2	—7

Referee—White.

Hanson Coming Back for Shot at Mat Racket

[EXCLUSIVE DISPATCH]

CHICAGO, Dec. 14.—Charley Hansen, heavyweight Nebraska grappler, who used to be poison to most of the big boys on the mat, has notified local promoters to dust off the list of "logical contenders" because he is coming back.

Owing to an injured back Charley has been off the boards for about a year and a lot of the bulky boys are frank in admitting that they were in hopes that his retirement was permanent. They never cared to have Hanson for a foe and now that he is returning to the sport they figure some of them are going to be eliminated.

While Hanson says he is entitled to a championship match for the heavyweight crowd, he figures he has to build up his following after his enforced layoff and is willing to abide by the decision of the promoters and meet any and all of them to prove to the public that he is made of the stuff that demands recognition when it comes to logical contenders of a heavyweight champion.

Selma Eleven Smothered by Bay City Grids

[BY A. P. NIGHT WIRE]

FRESNO, Dec. 14. — The San Francisco All-Stars defeated the Selma All-Stars, 20 to 3, in a football game here today. The game was featured by the flashy runs of "Scotchy" Campbell and the kicking of Jack Patrick, former Stanford stars.

Included in the lineups of the two teams were several former grid stars of Stanford and the University of California. The majority of the San Francisco eleven was composed of members of the Olympic Club team, while "Crip" Toomey, former star halfback of U.C., was in the backfield of the valley players.

Poor punts by Chrisman of the Selma eleven gave the San Franciscans a big edge in the kicking, and were responsible for the first two touchdowns. A pass intercepted by Baker brought the third tally, just before the end of the game.

Toomey saved the Selma outfit from a shutout by a drop-kick from the 17-yard line in the second period.

WAITE PREP GRIDS ON WAY TO COAST

[BY A. P. NIGHT WIRE]

TOLEDO (O.) Dec. 14.—Waite High School football claimants of the national scholastic championship left here today for Portland, Or., where Lincoln High will be met in a post-season game next Saturday. Following the game the team will visit San Francisco and Los Angeles before returning home.

FINAL CHAPTER OF MURPHY'S RACING CAREER IS WRITTEN

The final chapter of Jimmy Murphy's racing career was written by the hand of fate at yesterday's Culver City speed classic. The result of that race decided that Murphy, who was killed in a race accident at Syracuse two months ago, was to go down in history as the 1924 speedway champion.

Before his untimely death the popular Jimmy had rolled up an imposing total of 1595 points. Earl Cooper was Murphy's nearest rival and the only one who had a chance to win the A.A.A. laurels from Jimmy. Cooper started yesterday's race with 1240 points and had to win to get the required number of points to pass Murphy's total.

Maybe it was really motor trouble or maybe it was just fate that decided that Cooper's car would not finish. On the thirteenth lap Cooper pulled into the pits for repairs. He went back into the race, but finally had to call a halt on the seventeenth lap when his car refused to go any further. That eliminated Cooper and clinched the championship for the spirit of Jimmy Murphy.

And thus the last chapter of Murphy's racing career was written. Even in death a champion.

IRISH TO PRACTICE IN SOUTH

Notre Dame Team Plans Workout at New Orleans on Way to Pasadena

[EXCLUSIVE DISPATCH]

NEW ORLEANS (La.) Dec. 14. "The Four Horsemen of Notre Dame" will ride before the eyes of New Orleans Monday afternoon, December 22, at Loyola Stadium.

Official word has been received in New Orleans that the world's greatest football team will pass through this quaint old Southern city en route to California to play Glenn Warner's great Leland Stanford team at Pasadena New Year's Day.

The Notre Dame team has accepted Loyola's invitation to work out on the prettiest gridiron in the South and Knute Rockne wired that he and his four horsemen would be on hand for two workouts.

Elaborate plans for the entertainment of the famous Micks are under way, with P. E. Burke of New Orleans and B. S. D'Antoni in charge. Briefly, the entertainment plans call for the meeting of the team at the train Sunday night, December 21, by the Loyola Band and an informal reception at the Roosevelt Hotel. Monday morning they will be given a yacht ride on Lake Pontchartrain aboard President D'Antoni's palatial yacht "Marie." In the afternoon they will work out and that night they will be the guests of honor at a monster banquet at the Roosevelt. They work out again Saturday morning and leave New Orleans at high noon Tuesday bound for the Golden West.

The Notre Dame Alumni are getting organized for the entertainment of the team and with the Loyola authorities should show the "Four Horsemen" some real Southern hospitality.

Loyola may make an attempt to close for a game with Notre Dame for either two or three years hence. The local institution is known as the "Wonder School of the South" and within the next two years should have one of the strongest football teams in the country and one able to cope with the best the South has to offer.

Twenty-six Poet Players Are Honored

[EXCLUSIVE DISPATCH]

WHITTIER, Dec. 14.—Twenty-six of the members of the 1924 football squad of Whittier College received the much-prized letter "W" for participation in a given number of games, or number of quarters. This is the largest number of letters ever given by the Quaker college, the squad this year almost doubling that of former years.

The men to receive the visible evidence of their football prowess were Capt. Franklin Shaffer, Robert Ashton, Albert Behnke, Herbert Behnke, Joe Bonnett, Alex Clark, Marvin Clark, John Compton, Thomas Denney, Forrest Ferguson, Raymond Johns, Arthur Johnson, Merton Johnson, Murray Latson, Albert Madden, Oakley Morris, Louis Pendleton, Thomas Phelan, Theodore Rasmussen, James Robinson, Vernon Rothaermel, Stanford Rohrbaugh, Wesley Stratton, Edward Thompson, Walter Word and Matthew Weightman.

John Smith, lacking but a few moments of play to win the letter, was given honorable mention.

Stanford "Red" Rohrbaugh was chosen captain of the 1924 Whittier College football team. Rohrbaugh is one of the most popular pigskin chasers in the Quaker college, and a football player of exceptional ability. He is a protege of Coach Ira Van Cleave of Pomona, having had the advantage of Van Cleave's tutelage while in high school.

Eight Fistic Bouts Carded at Culver City

Tickets for the Culver City boxing show next Wednesday night are selling fast, according to Cy Saenz, manager of the Legion stadium. Jimmy Barry and Sailor Zedick head the eight-bout fight bill which is for the benefit of the Culver City community Christmas-tree fund.

Jimmy Barry, who beat Sam Langford, Lee Anderson, Battling Savage and numerous others, will be at his best when he steps with the big sailor from the Pacific Fleet. Barry lost a close nod to Tony Fuente at Vernon two months ago and has been after Tony ever since for a return go. Barry should have received a draw in the Fuente fight. Zedick is a tough and capable heavyweight.

Willie O'Brien and Sailor Cadena, another fleet boxer, appear in the semi-wind-up. O'Brien has been a good card in the south for two years and is always figured upon to give a real show. Other bouts follow: Johnny Lilles vs. Young Danny, 126 pounds; Kid Chili vs. Paul Hardy, 120 pounds; Young Chico vs. Billy Shannon, 120 pounds; Joe Antonio vs. Ralph Wilson, 130 pounds; Young Joe Rivers vs. Smiling Evans, 116 pounds, and Kid Beamish vs. Herbert Turchi, 110 pounds.

Tickets for the show are now on sale at the Culver City stadium.

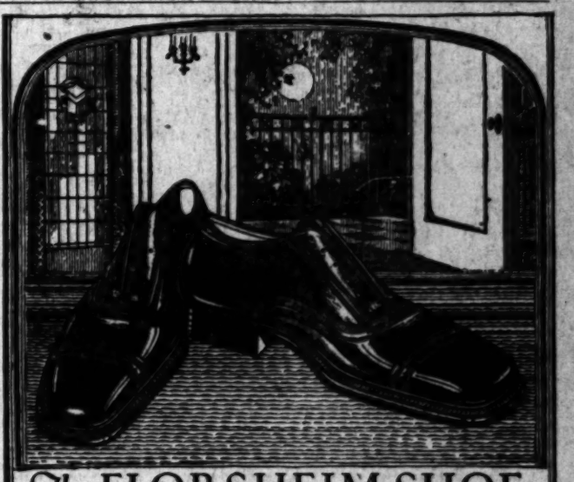

The FLORSHEIM SHOE

The Rialto $10

FLORSHEIM SHOES are as distinguished in performance as they are in appearance. You can rely on them under all conditions. They have endurance as well as style.

Florsheim Shoe Stores
216 W. 5th Street, Alexandria Hotel Bldg.
626 So. Broadway, Orpheum Theater Bldg.

BULLOCK & JONES Co.
HABERDASHERS FURNISHERS HATTERS

New Importations

We are receiving daily, new importations of neckwear hose and other fine furnishings.

Importers of Men's Wear Since 1853

BULLOCK & JONES COMPANY
SEVENTH AND HOPE

Los Angeles Athletic Club Soccer Team Scores Thrilling 2-to-1 Win Over Vik

HOLLYWOOD IN EXCITING DRAW

Movie Squad Gets Draw With Vikings, 1 to 1

Clubmen Play Brilliantly to Win Their Game

Sons Have Little Trouble Beating Thistles

Los Angeles Athletic Club stepped into the lead of the city soccer loop yesterday when they defeated the Vikings, 2 to 1, at the Loyola soccer park, while the Hollywood Athletic Club were tied with the Scots, 1 to 1. Both games were full of thrills, and were hard played, the issue being in doubt until the final whistle.

The Mercurians scored their first goal one minute from kick-off, it being the result of a passing movement from centerfield, Davidson finally receiving the ball on a pass from Doyle and bulging the net. Play for the next fifteen minutes was very even, both elevens alternately pressing. Vikings strived strenuously for the tieing goal and their sharpshooters gave Lyons, Tunnicliffe and Milford considerable trouble. Finally Cleve got his toe to the ball and sent in an oblique shot which beat Milford. It was a brilliant effort and placed the teams on even terms.

SERIES OF ATTACKS

Shortly after the kick-off from centerfield, however, the clubmen essayed a series of attacks which eventually bore fruit. The counter had its origin in a penalty when the Vikings were penalized for hands. Jimmie Lyons took the kick but sent the ball into Wathne's hands. Before the goalie could clear safely he was tackled by two of the club forwards, the ball rolling to Downie who shot into the empty goal. Thus the half ended.

With the change over, the Vikings pressed hard. They showed much improvement in combination play, but despite all their efforts they could not successfully penetrate the club defense, the final score reading, L.A.A.C., 2; Vikings, 1.

With victory in their grasp, Hollywood Athletic Club let it slip away from them and had to divide the points with the Scots, the scores being one goal each. The moviemen held the lead until a few minutes of time, when Witsche, taking advantage of a temporary let-up on the part of Hollywood, slipped the ball past Murray.

Mitchell gave Hollywood its goal early in the second half, when, with a clever hook he beat Chamberlain who subbed for Canda in goal. In the first half, Hollywood had held the edge on their opponents despite the fact they were unable to find the net. With the change over and especially after they held the advantage they outplayed the Scots, but scoring chances were often spoiled by offside.

HARD FOUGHT

The game was hitherto contested, and at times the tenseness of the situation affected the players. Play was hard as a consequence.

Evidently believing that the game was as good as won, Hollywood eased up in the closing minutes. Scots seized the chance and engineered a stirring rally which ended when Witsche netted. A few minutes before, Close came near scoring when he curved the ball from near the goal line into goal mouth.

Sons had little difficulty in beating the Thistles, the final count being 6 to 0. At that the Sons failed to show the class of football they displayed last week, and the game was, at times, rather ragged.

KINGS, 6; PIRRONES, 1

First game:

PIRRONE'S	AB	R	H	O	A
M.Smith,ss	4	0	0	1	3
L.Smith,rf	4	0	1	1	0
F.Scott,lf	3	0	1	1	0
Herman,1b	4	0	1	1	6
Rodie,3b	4	0	1	1	1
Sawyer,2b	4	0	1	0	0
Pirrone,cf	3	0	0	2	0
Bassett,c	3	0	1	1	1
Stroud,s	1	0	0	0	0
Payne,p	1	0	0	0	0
Cook,s	1	0	0	0	0
Totals	34	1	5	24	12

WHITE KINGS	AB	R	H	O	A
Orr,cf	4	0	1	1	0
Falk,2b	4	0	1	0	1
Hood,lf	4	1	0	3	0
Arlett,rf	4	0	0	2	0
Tessmore,s	4	1	1	6	1
Galvin,1b	3	1	1	12	0
McAuley,ss	3	1	2	2	1
Hawkins,3b	4	1	1	1	2
Payne,p	3	0	1	0	5
Totals	29	6	8	27	10

SCORE BY INNINGS

	1	2	3	4	5	6	7	8	9	
Pirrone's All Stars	0	0	0	1	0	0	0	0	0	—1
Base hits	0	0	2	2	0	0	1	0	0	—5
White Kings	0	0	0	0	0	0	0	0	6	—6
Base hits	0	0	1	0	0	0	1	0	5	—7

SUMMARY

Errors—M. Smith, Herbert, 2. At bat—Off Payne, 34; Pirre, 29. Hits batted—Off Payne, 1; Pope, 1. Runs scored—Off Payne, 1; Pope, 6. Runs responsible for—Payne, 1; Pope, 4. Struck out—By Payne, 2; Pope, 1. Bases on balls—Off Payne, 1; Pope, 1. Hit by pitched ball—Arlett, Kingdon, by Pope. Stolen base—Hood. Two-base hits—Kingdon, Rodie, Bassett. Sacrifice hits—Payne, Runs batted in—Pirrone, Tessmore, Galvin, Payne, 2. Caught stealing—Pirrone, Arlett. Double plays—Sawyer to M. Smith; M. Smith to Sawyer to Herman; Kingdon to McAuley to Galvin. Passed ball—Bassett. Time of game—1h. 40m. Umpires—Reardon and Carroll.

PIRRONES, 5; KINGS, 1

Second game:

PIRRONE'S	AB	R	H	O	A
M.Smith,ss	3	0	2	0	4
L.Smith,rf	3	1	1	2	0
F.Scott,lf	3	1	1	2	0
Herman,1b	3	1	1	10	1
Rodie,3b	4	1	2	2	0
Sawyer,2b	3	0	0	2	3
Pirrone,cf	3	1	2	1	0
Victor,s	4	0	0	4	0
Whittaker,p	4	0	0	0	3
Totals	30	5	9	27	9

WHITE KINGS	AB	R	H	O	A
Orr,cf	4	0	1	2	0
Falk,2b	4	0	1	0	1
Arlett,rf	4	0	0	0	0
Jenkins,c	4	0	0	8	0
Galvin,1b	3	0	0	11	0
McAuley,ss	3	0	0	0	2
Kingdon,3b	4	1	0	2	3
Crandall,p	3	0	1	0	3
Totals	31	1	4	27	11

SCORE BY INNINGS

	1	2	3	4	5	6	7	8	9	
Pirrone's All Stars	0	0	0	2	1	0	0	2	0	—5
Base hits	1	0	0	2	2	0	0	3	1	—9
White Kings	0	0	0	0	0	0	0	0	1	—1
Base hits	0	0	0	0	0	0	0	0	4	—4

SUMMARY

Errors—Herman, Falk, 3. At bat—Off Crandall, 36; Whittaker, 22. Hits batted—Off Crandall, 8; Whittaker, 4. Runs scored—Off Crandall, 5; Whittaker, 1. Runs responsible for—Crandall, 1; Whittaker, 1. Struck out—By Crandall, 8; Whittaker, 1. Bases on balls—Off Whittaker, 2. Hit by pitched ball—Arlett by Whittaker. Wild pitch—Whittaker. Two-base hits—M. Smith, Herman, M. Smith. Crandall. Sacrifice hit—Pirrone. Runs batted in—Rodie, Pirrone, Scott, M. Smith, Crandall. Caught stealing—Arlett. Passed balls—Jenkins, Victor. Time of game—1h. 35m. Umpires—Carroll and Reardon.

GIANTS, 9; OILERS, 2

GILMORE OIL	AB	R	H	O	A
Carlisle,rf	3	0	0	1	0
Bader,ss	4	0	1	1	4
Yaste,c	4	0	0	1	0
Chollar,2,3b	4	1	0	2	2
Davis,c	2	1	1	4	0
M.Kel'r,1b	4	1	1	12	0
Davis,lf	4	0	1	2	0
Bauer,2b	4	0	0	1	0
Wallace,p	3	0	1	1	4
Totals	31	2	4	24	12

ST. LOUIS GIANTS	AB	R	H	O	A
Reese,rf	5	1	1	1	0
J.Bell,rf	3	2	3	3	0
Ward,lf	5	1	2	1	0
Hoke,1b	5	1	1	13	1
Murray,c	4	0	3	5	0
Russell,s	5	1	0	2	4
Creacy,2b	3	0	1	1	0
Foutz,2b	3	1	0	1	3
F.Bell,p	3	2	1	0	1
Totals	36	9	13	27	10

SCORE BY INNINGS

	1	2	3	4	5	6	7	8	9	
Gilmore Oil Co.	0	0	0	0	0	0	0	1	1	—2
Base hits	1	0	0	0	1	0	1	0	1	—4
St. Louis Giants	1	1	0	0	1	2	0	3	1	—9
Base hits	3	1	1	0	2	4	3	1	0	—15

Errors—Chollgard, Bobo. Struck out—By F. Bell, 2; Wallace, 2. Bases on balls—Off Wallace, 2; F. Bell, 4. Three-base hits—Bobo, Creacy, Foutz, Davis. Two-base hits — Bobo, Russmiller, Ward. Sacrifice hit—Creacy. Time of game—1h. 50m. Umpires—Ferguson and Singleton.

BENEFIT GAME ATTRACTS

Famous Stars of Gridiron to Play at Portland Christmas Day for Bedridden Tiny Shields

[EXCLUSIVE DISPATCH]

PORTLAND (Or.) Dec. 14.—A panorama of Pacific Northwest football for the past ten years—that is what Portland is going to witness on Christmas afternoon. Football names that have been household words, many of them known throughout the country, are to be recalled as the gladiators who had discarded the moleskin for good, don it again, just for the afternoon in a benefit game on Multnomah Field.

The game will be between the University of Oregon alumni and Multnomah Club, but so much latitude will be allowed that players from many institutions will participate. The beneficiary is to be Archie Shields, better known as Tiny Shields because he is anything but tiny.

SHIELDS INJURED

The story of Tiny Shields, captain and star linesman at the University of Oregon two years ago, is one of those chapters of football history that the public seldom hears about. Tiny, built like an ox, with muscles of steel, was accidentally kicked in the back in the Oregon-Whitman game of 1922. He thought little of it at the time, but long afterwards bone trouble developed and Tiny went to the hospital. He had a bone-graft operation and was flat on his back for nine months. Then he was released from the hospital, but the bone refused to knit properly. He is still in bed and must undergo another operation.

Friends of Tiny in Portland found the finances of the ex-Oregon star and his mother, who is nursing him, were none too adequate, and the game for Christmas Day was suggested. It is going to be a real benefit. There is to be no ground rent or a cent's incidental charge. All of the money is going to Tiny.

GREAT RESPONSE

Never in Oregon has a similar event called forth such an enthusiastic response. It seems as though all of the football stars of the present generation have volunteered to play. For instance, practically the entire Oregon team of 1916 will participate. That is the great Oregon team that beat Pennsylvania at Pasadena and was undisputed champion of the Pacific Coast. Shy Huntington, Johnny Beckett, Kenneth Bartlett, Bart Spellman, Brick Mitchell and Jake Risley were on that team. They are going into the Christmas game as a unit, as many of them as can get to Portland. They may not last more than five minutes, for they have been out of football a long while, but they are going to play while they can. Bill Steers, one of the most famous players ever turned out at Oregon, is coming out of retirement for the contest and there will be many others whose names are hardly less well known.

Mike Moran is getting together the Multnomah all-stars to oppose the Oregon veterans. From all over the Pacific Coast have come letters from famous players who will participate. Many of them are former Oregon Aggie players or from other institutions. All of them want to get into the game, for Tiny Shields was a popular player and his long struggle to get a new back like the sturdy one of old has appealed to everybody. All who want to play will get a chance in the game, which for the number of substitutes will probably establish a new world's record.

It will really be a review of football for a decade. Football players whose day is long gone by will step out of the past and play the great game once more. And Tiny Shields, flat on his back instead of out there in the thick of it, as was his wont, will gain new hope of recovered health.

OBSERVATIONS

BY THE INNOCENT BYSTANDER
BILL HENRY

Pasadena's New Year's Day football classic is apparently assured for the next four or five years at least by the action taken by the Pacific Coast Conference in authorizing Paul Davis to sign a contract with the Tournament of Roses insuring the playing of the game for a number of years to come. This means, first of all, that this ten-year-old football classic will be continued, that the Pacific Coast Conference will officially sanction it and choose one of its own members as a western representative and that the eastern representative will be a worth-while team.

The contract to be drawn up will be drawn along the lines of the present Stanford document, which will give the Rose Tournament a rental sufficient to enable them to perpetuate their parade and rose festival and pay off about $20,000 a year on their debt. This will clear the stadium of debt in approximately five years. Once the debt is cleared, a straight rental of 20 per cent of the gate will go to Pasadena.

• • •

While there has been a lot of feeling stirred up through the rival efforts of Stanford and U.S.C. to get the New Year's Day contest with Notre Dame, the fact remains that the Pasadena January 1st contest is historic and deserves to be continued. The fact that the Coast Conference is to take over the management of the game and select both teams means that what criticism has been levelled against mismanagement by the Pasadena committee will now either have to cease or else be aimed at the conference.

Reports from the north don't seem to be exactly clear about the western team, but apparently the champion is not necessarily to be the representative. It is suggested that one of the leading teams will be named to do its stuff and that the honor will be spread around a little bit. The funny part of this whole proposition, which emanate from the conference itself, was put up to the conference by Pasadena two or three years ago and rejected with a loud snort.

• • •

There doesn't seem to be any question about the interest in either of our holiday games. The Stanford-Notre Dame contest at Pasadena is well on its way to being sold out right now while interest in the Trojan-Missouri battle seems to be similarly hectic. U.S.C. didn't get such a quick start on its ticket sale, but now that the application blanks are available, it is apparent that there will be a big crowd to see the Trojans perform.

There doesn't seem to be very much reason to believe that the Christmas Day game won't become a fixture at the Coliseum. It is apparent on the face of things that the Christmas Day game isn't going to interfere with the attendance at Pasadena and vice versa. A strong southern team against a strong team from any other section of the country will always draw well at the Coliseum.

• • •

There is no question about the ability of Southern California populace to support post-season football. This is where post-season football on the Pacific Coast first sprang into being and this is the only place to date which has shown a willingness to support such games and make them a real financial success. Southern California's reputation for successful post-season football promises to be properly upheld by the two holiday games now approaching.

RECORD CROWD SEES BIG RACE

(Continued from Ninth Page)

thousands of fans, who cheered as De Palma, Hill, Milton and Bordino battled for the lead in the opening laps, gasped as the terrific speed continued mile after mile, shouted wildly when Harts overtook Milton with only one lap to go, and gave Bennet Hill the thunderous applause which was his due when he rolled into the pits the victor in an epochal event.

CRANE, 13; HEWITT, 0

CANE BLDG. CO.	AB	R	H	O	A
Wright,rf	4	1	2	0	0
Whiting,ss	5	3	3	1	2
Dauls,3	5	3	2	2	0
Beck,3b	4	4	3	0	1
Defazio,1b	3	1	2	8	1
Mallory,lf	3	1	2	2	0
Faulss,cf	4	1	2	2	0
Pilgrim,c	5	0	1	12	1
Perry,2b	4	0	0	1	1
Totals	39	13	16	24	6

HEWITTS	AB	R	H	O	A
Pisces,cf	3	0	0	0	0
Rankf'n,3b	3	0	0	0	3
Fuller's,1b	3	0	0	10	0
Vartmon,ss	3	0	1	2	2
Petty,2b	3	0	0	0	2
Uvios,lf	3	0	1	1	0
Gutman,rf	3	0	0	0	0
Irons,c	3	0	0	8	0
Tuckers,p	3	0	0	1	1
Totals	27	0	0	24	6

SCORE BY INNINGS

	1	2	3	4	5	6	7	8	9	
Cane Bldg. Co.	1	1	1	0	4	5	0	3	—13	
Base hits	1	1	1	0	4	5	1	3	—16	
Hewitts	0	0	0	0	0	0	0	0	—0	
Base hits	0	0	0	0	0	0	0	0	—0	

GLENDORA, 7; CROWNS, 2

CROWN CITY	AB	R	H	O	A
Hammer,cf	4	1	2	1	0
Lampe,2b	4	0	1	2	4
Norride,lf	4	0	1	1	0
Borris,1b	3	1	1	7	0
Hamilton,c	4	0	0	6	1
File,p	4	0	2	0	2
Norton,3b	4	0	0	0	4
Jaqua,3b	1	0	0	0	1
Haver,rf	3	0	1	1	0
King,rf	2	0	0	0	0
Totals	34	2	11	24	12

GLENDORA	AB	R	H	O	A
Claborn,2b	3	0	1	4	2
Lloyd,ss	2	1	2	4	2
Gottle'r,3b	3	0	2	1	0
Burks,1b	4	0	1	11	0
Omoske,cf	4	0	1	1	1
Savey,lf	4	2	2	2	0
Nettles,rf	3	2	1	0	0
Markham,c	3	2	2	7	0
Awerk'p,p	4	0	1	2	0
Totals	37	7	14	27	1

SCORE BY INNINGS

	1	2	3	4	5	6	7	8	9	
Crown City	1	0	0	1	0	0	0	0	0	—2
Glendora	0	2	0	1	0	0	4	0	x	—7

Errors—Norton, Jaqua, Haver. Two-base hits—File, Gottleber. Three-base hits—Burris, File, Markham, Savey. Home runs — Savey, Lloyd. Stolen bases—Claybern, 2; Savey. Sacrifice hit—Lampe. Struck out—By File, 5; Awerkamp, 4. Bases on balls—Off File, 2; Awerkamp, 1. Double plays—Awerkamp to Claybern to Burks. Omoske to Claybern to Markham, Lloyd, unassisted. Claybern to Burks. Umpire—Silvers. Time of game—1h. 35m.

BENNETT HILL WINS BIG RACE

(Continued from Ninth Page)

perfectly at home on the big pine saucer.

One of the little highlights of the wind-up of the race was the break-down of Dr. Shattuck after he had received the checkered flag and rolled into the pits. The Kentuckian had burned his feet painfully, but stuck to his guns like a real hero. He broke down when the photographers rushed to take his photo, but he brushed the tears out of his eyes and his nerves snapped back into place when the boys trained their Big Berthas on him.

Ralph De Palma drove a great race, but bad luck pursued him, two tire changes losing him his position among the leaders in the early stages and a broken piston forcing him out altogether in the 145th lap.

It was a bad day all around for the Italian colony. Pete Bordino, celebrated as the "Wild Mullah," visiting the pits on numerous occasions for tires and spark plugs and winding up in eighth place.

TOUGH LUCK

Peter De Paolo, De Palma's nephew, was breezing along in third place at the three-quarter-way mark when his maroon Duesenberg went back on him and a connecting rod snapped.

Bob McDonogh was another victim stricken by fate. With only sixteen laps to go Milton's protege was safely ensconced in fourth place only 200 yards behind Harry Hartz, who was a lap and a quarter back of Hill and Milton, when a broken valve sent him to the sidelines.

First to leave the scene of action was Earl Cooper, followed by Mourre, Morton, Wonderlich, De Palma, De Paolo and McDonogh.

GAMBLING CHARGE TO BE SIFTED

Harry Williams and Ban Johnson to Go to Mat in Joint Meeting

[EXCLUSIVE DISPATCH]

CHICAGO, Dec. 14.—That officials of the Pacific Coast League and Ban Johnson, president of the American League, will go to the mat Wednesday at the postponed joint session of the National and American leagues is practically a certainty, according to statements of magnates here. Ban's charges that gambling exists in the Coast circuit will either have to be proved or withdrawn, say the Coast men.

Harry Williams, president of the Coast League, according to Business Manager Oscar Reichow, is due to arrive here Monday to attend the major league meeting at the Congress Hotel. Williams is anxious that the charges be sifted. He will not allow the matter to stand as it is and has announced his intentions of clearing the good name of the Coast League before Commissioner Landis and the baseball public.

"We have a fine growing league out there," said Mr. Reichow today, when questioned concerning accusations of the American League president. "Every known method of curbing gambling is used there just as it is here. Special officers are detailed to watch the spectators and certainly there is no gambling in the knowledge of league and club officials that is not checked when detected. Mr. Williams has done much and so have I in keeping the Los Angeles park clean.

"President Johnson has little evidence other than newspaper clippings and an anonymous letter stating that certain gamblers had made their homes in Los Angeles. That is not sufficient to prove wholesale gambling is going on."

SOX, 16; MINORS, 1

MINOR LEAGUE ALL-STARS	AB	R	H	O	A
Clayborn,2b	4	0	0	1	3
Sousa,cf	4	0	0	2	0
Vizarro,ss	4	0	0	1	3
Burke,rf	4	0	1	1	0
Butler,3b	4	0	1	1	2
Gillespie,1b	3	0	2	8	1
Bonelly,lf	3	0	0	1	0
Strot,c	3	0	0	5	0
Miller,p	0	0	0	0	0
Pirrone,p	1	0	0	0	0
Totals	31	1	4	24	9

L. A. WHITE SOX	AB	R	H	O	A
Carr,rf	4	1	1	1	0
Fagan,2b	4	1	1	3	0
Moore,ss	4	1	1	1	4
McNair,cf	4	1	1	1	0
Foreman,c	4	1	1	5	0
Hawkins,1b	3	0	0	12	0
Butcher,lf	4	1	1	1	0
Day,3b	4	1	1	0	4
Drake,p	3	1	1	0	4
Totals	41	10	30	27	8

SCORE BY INNINGS

	1	2	3	4	5	6	7	8	9	
All Stars	0	0	0	0	0	0	0	1	0	— 1
Base hits	0	1	0	1	0	0	2	0	0	— 4
White Sox	2	0	3	1	1	0	4	0	x	—10
Base hits	3	1	3	2	1	3	4	0	x	—20

SUMMARY

Innings pitched—By Miller, 6 2-3; by Pirrone, 2 1-3; by Drake, 9. Credit victory to—Drake. Charge defeat to—Miller. Struck out—By Miller, 6; by Drake, 4; by Pirrone, 1. Bases on balls—Off Miller, 4; off Pirrone, 1. Stolen bases—Carr, McNair, Foreman, Hawkins, 2. Home runs—Carr. Three-base hits—Moore, Butcher, Day, Drake. Two-base hits—Carr, McNair, Burke, Gillespie, Moore, Foreman, Drake. Sacrifice hits—Gillespie, Bonelli, McNair. Double plays—Drake to Moore to Hawkins. Time of game—1h. 45m. Umpire—Tommy Sheets.

B'NAI BRITH, 10; PREPS, 5

I. O. B. B.	AB	R	H	O	A
Jacobson,ss	4	2	1	0	0
Berman,2b	4	2	2	2	4
Panning,s	4	1	1	1	0
Weiss,cf	3	1	1	2	0
Margolis,1b	4	0	2	8	0
J. Meyers,rf	4	1	1	1	0
Collins,3b	4	0	1	0	3
G. Meyers,lf	4	1	2	2	1
Lewis,p	4	1	1	0	1
Totals	35	10	15	21	11

VAN PREP STARS	AB	R	H	O	A
King,cf	3	0	0	4	0
Bracha,ss	5	0	0	1	4
Ross,lf	4	1	2	3	0
Layne,2b	4	0	1	0	0
Grimes,rf-p	3	1	1	0	1
Figueroa,1b	4	1	1	10	0
Berry,s	3	1	0	0	1
Malone,2b	3	0	0	1	3
Payne,p	0	0	0	0	1
Costello,p-rf	3	1	1	0	1
Totals	36	4	7	21	11

SCORE BY INNINGS

	1	2	3	4	5	6	7	8	9	
I. O. B. B.	3	1	1	1	0	4	0	—10		
Base hits	4	1	1	3	2	5	1	—15		
Van Prep Stars	0	0	0	1	0	4	0	—5		
Base hits	0	1	1	3	1	2	0	—7		

SUMMARY

Errors—Berman, Margolis, Berry, 2. Innings pitched—By Payne, 1; Lewis, 7; Costello, 5; Grimes, 1. Credit victory to—Lewis. Struck out—By Lewis, 2; by Payne, 1; by Costello ,5. Bases on balls —Off Lewis, 5; off Costello, 2. Hit by pitched balls—Figueroa, 2; Costello. Stolen bases—Costello, Collins. Home runs—Dunning, 2; S. Meyers, Figueroa, Lewis. Two-base hits—Weiss, S. Meyers, J. Meyers. Double plays—Bracha to Malone to Figueroa. Umpire—Smiekler.

OILERS, 12; TITLE, 7

OIL WELL SUPPLY	AB	R	H	O	A
Armst'g,ss	6	1	1	1	1
Smith,2b	3	1	2	0	6
Haskell,rf	5	1	3	0	0
Hopper,1b	4	1	3	9	0
Cloffe,rf	5	0	1	1	0
Cogwell,lf	4	1	1	0	0
Hastings,c	5	1	1	11	2
Campb'l,3b	3	2	1	2	2
Whipple,p	2	2	2	0	1
Herle,cf	2	0	0	2	0
McClure,2b	1	0	0	0	2
Totals	41	12	17	27	10

TITLE INSURANCE	AB	R	H	O	A
Haworth,2b	5	0	1	0	0
Crowley,ss	5	0	2	4	4
Rogers,1b	5	0	0	9	0
Hasel.,c-2b	5	1	4	1	1
Smuckler,cf	4	0	0	2	0
Thomp'n,lf	5	0	0	1	0
Lorenz,c-c	3	2	2	2	1
Don'n,p-2b	4	3	4	1	1
Wandell,rf	5	1	1	0	0
Totals	45	7	14	27	7

SCORE BY INNINGS

	1	2	3	4	5	6	7	8	9	
Oil Well Supply Co.	1	1	5	0	1	2	0	0	1	—12
Base hits	1	3	5	0	1	1	1	1	4	—17
Title Insurance Co.	0	2	1	0	0	0	0	3	1	—7
Base hits	0	2	1	0	0	1	1	3	5	—11

SUMMARY

Errors — Haskell, 2; Hopper, Campbell, 2; Hale, Crowley, Donovan. Innings pitched — By Donovan, 2 2-3; Lorenz, 6 1-3. Charge defeat to Donovan. Struck out—By Whipple, 11; Donovan, 1; Lorenz, 2. Bases on balls—Off Whipple, 4; Donovan, 3; Lorenz, 1. Hit by pitched balls—Cogswell, Whipple by Lorenz. Stolen bases —Hastings, 2; Campbell, Whipple. Home runs —Hastings, Hearst. Three-base hits—Donovan, 2; Hopper, 2; Campbell, Crowley. Two-base hits—Lorenz, Smith. Sacrifice hit—Smith. Double play—Campbell to Hopper. Time of game—2h. Umpires—Barney and Wilkinson.

U. P., 2; GILMORE, 0

UNION PACIFIC R. R.	AB	R	H	O	A
Roberts,2b	4	0	1	2	2
Bal'ger,cf	4	0	0	3	0
Reece,rf	4	0	1	0	0
Ritter,ss	4	0	0	1	3
Wahl,c	4	0	0	10	1
Ferg'son,1b	4	1	1	7	0
Payne,lf	4	0	0	1	0
Gibbons,3b	3	1	1	0	1
Dixon,p	4	0	0	1	0
Myers,2-3b	3	0	0	0	2
Totals	36	2	3	27	9

GILMORE OIL CO.	AB	R	H	O	A
Leathers,ss	4	0	0	0	3
Lee,3b	4	0	0	0	3
Wach'feld,c	4	0	0	12	0
Genovese,1b	4	0	0	12	0
Bletts,lf	3	0	0	1	0
Fils,ss-p	3	0	0	0	3
Dunkin,2b	3	0	0	2	1
Clifton,cf	3	0	0	0	0
Kimball,rf	3	0	0	0	0
Totals	31	0	0	27	11

SCORE BY INNINGS

	1	2	3	4	5	6	7	8	9	
Union Pacific	0	0	0	0	0	2	0	0	0	—2
Base hits	0	0	0	1	0	2	1	0	0	—4
Gilmore Oil Co.	0	0	0	0	0	0	0	0	0	—0
Base hits	0	0	0	0	0	0	3	0	0	—3

SUMMARY

Errors—Gibbons, 1; Ritter, 1; Wachenfeld, 1; Genovese, 1. Innings pitched—By Dixon, 9; by Fils, 0; by Leathers, 2. Credit victory to—Dixon. Charge defeat to—Fils. Struck out—By Dixon, 1; by Fils, 10; by Leather, 2. Bases on balls—Off Leathers, 1. Stolen bases—Ferguson, Lee. Sacrifice hits—Payne. Double plays—Genovese to Duskin. Time of game—1h. 30m. Umpires—Kast and Honea.

ECHO, 7; DOWNEY, 6

DOWNEY	AB	R	H	O	A
Padilla,2b	3	0	0	1	1
Kellis,lf	3	0	0	1	0
Brexel,ss	3	1	1	1	1
Blue,3b	3	1	1	1	2
Heidenry,1b	4	2	4	5	1
Collette,c	3	1	0	12	0
Nash,cf	3	0	0	1	0
Wyma,rf	3	0	1	1	0
F.H'denry,p	4	0	0	0	1
Totals	41	6	9	27	6

ECHO CUBS	AB	R	H	O	A
Hanlor,lf	4	0	0	1	0
Kershaw,1b	4	0	1	9	0
Sheehar,c	3	0	1	6	0
Dunning,2b	3	0

Glendale, Compton Elevens Meet for Southern California Championship

JUST GOT IT

Anyhow, it's Al DeHoog, star Compton end, whose ability to snag forward passes is one reason why Coach Pine's Gladiators have come through the playoff for the Southern California prep grid title undefeated. Next Saturday Compton tackles Glendale in the finals for the championship and Al will get another chance to strut his stuff. The game will probably be played at Washington Park.

HOLLAND MISS IN BILLIARD TOURNEY

[EXCLUSIVE DISPATCH]

NEW YORK, Dec. 14.—For the first time in the history of billiards in France a woman will take part in an European 18.2 balkline championship when Miss Schrier of Holland competes in the tournament for the European professional balkline title which opens in Paris on Wednesday. Miss Schrier, who claims the women's professional 18.2 balkline championship of the world, already has challenged Miss Kathryn Haywood of Philadelphia, who claims the American balkline title, to a special match; but as yet nothing has been done.

All men over 60 in the workhouse of London receive an ounce of tobacco every week, and those over 80 will have two ounces weekly, according to a recent ruling of the Board of Guardians.

MILLS SCENTS VICTORY

British Lightweight Confident of Trimming Myers in Main Event at Vernon Tomorrow

Pat Mills, the English lightweight, is so sure that he will trim "Spug" Myers in the main event at Jack Doyle's tomorrow night, that he has made plans to remain here until the ten-round law is operative. Pat is mixing it up with several tough sparring partners at the Newsboys' Club every day. He tears into them as if he were in real action and on several occasions has had them on the floor.

The Englishman is a clever boxer, his left jab and right uppercut being particularly noteworthy. His manager, Charley Harvey, believes that Myers can hardly uncork anything that will puzzle Pat and is sanguine that his man will win.

"Spug" and "Spider" Roach—his manager—go through their daily dozen every day. Myers is a glutton for work, even goes so far as to indulge in a few rounds of boxing with Roach after the dinner hour. He will undoubtedly be the favorite owing to the convincing manner in which he took care of Joe Benjamin. Joe is regarded as the best lightweight in the Far West and looked to be in direct line for a Benny Leonard match until "Spug" crushed the bananas.

Many of the fans are worked up over the Ernie Owens-Kid Mexico semi-wind-up. It is generally agreed among experts that if Mexico puts up an aggressive effort, Ernie has a chance to floor him with his sturdy right. Ernie has improved very much in the last few months and is fast reaching the main event class. With Mexico's scalp on his belt, Owens would probably be one of the principals in the main attraction at Doyle's next show.

"Gig" Rooney says: "Watch Joe Schlocker from now on; I'm going to shoot him along fast." Joe takes on Ernie Moak, a tough proposition from the East, and will try for a quick knockout. The rest of the card breathes classy, exciting sport and a great night's entertainment can reasonably be looked forward to.

HOPPE AND HUDKINS MIX

Local Lightweight to Clash With Nebraskan in Star Bout at Hollywood Friday

The Hollywood American Legion boxing stadium has a show all lined up for next Friday night. Dick Hoppe battles "Ace" Hudkins, the Nebraska lightweight who decisively whipped Johnny O'Donnell recently in a ten-round go and had O'Donnell on the floor five times during the bout.

Hoppe is a favorite in Los Angeles. He is one of the best boys of his weight on the Coast. Just recently at the Hollywood Stadium, Hoppe was giving Tommy Carter a boxing lesson when he accidentally fouled Carter and lost the bout.

Tommy Carter is the Pacific Coast lightweight champion and Hoppe would have won the title that night if he hadn't committed the foul as he was away out in front up to the third round.

Another thing in Hoppe's favor is the fact that Tommy Carter will not meet him and the same goes for Spug Myers. Both of these boys were offered matches with Hoppe and declined. "Ace" Hudkins is a newcomer and is a fast stepper on the order of Billy Wells.

Frank Farmer boxes Ray Neuman in the semi-wind-up. These fellows are heivyweights and good sockers. Neuman has won three bouts at Hollywood and is in line for some good bouts if he can get over a couple of more trial horses.

K. O. Kelly and Young Burmay are in the special spot. Kelly is a riot at Hollywood and he is a great drawing card. Burmay has boxed at Hollywood before and is one of the best boys of his weight on this Coast.

The preliminaries:

Billy Hart vs. Frankie Dolan, 118 pounds.

Joe Dunn vs. Roy Edwards, 145 pounds.

Al Robinson vs. Smiling Joe Herman, 105 pounds.

Joe Garcia vs. Jack Lanning, 125 pounds.

CURTIS TACKLES KELLY

Buck Curtis and K. O. Kelly, two lightweights who have made their reputations on ability to slug, will mix in the main event of the Wilmington Athletic Club's final show under the four-round regime next Wednesday night.

Both Curtis and Kelly want to get Tommy Carter in the ring with them, each thinking he is the man who can bump the lightweight king of the Pacific Coast off his pedestal. Curtis has made every concession to get in the ring with Carter, he says, and is willing to take him on anywhere or anytime.

The semi-wind-up affair looks like one great little bout for action with Billy Hogan, popular Long Beach 125-pounder, in a return engagement with Young Farrell, the boy who has had Hogan dizzy to win a draw in two recent bouts before the harbor fans.

With Sailor Foster and Roy Moore, 148-pounders, scrapping a rematch in the special event, Matchmaker Doc Moffett has lined up a great slugging fest.

The rest of the card follows:

Jackie Sherman vs. Frankie Carter, 125 pounds.

Battling Ortigo vs. Duke Porter 155 pounds.

Champ Monroe vs. Young Gargil, 126 pounds.

And one great battle royal for the opener.

A Junction He Couldn't Locate

"Where did the car hit him?" the Coroner asked.

"At the junction of the dorsal and cervical vertebrae," replied the medical witness.

The burly foreman rose from his seat. "Man and boy, I've lived in these parts for fifty years," he protested, "and I never heard o' the place."

Tipless electric lamps have appeared.

LORENZ'S SON REAL THESPIAN

Howard Lorenz, Jr.

This young man's father, Howard Lorenz, Sr., is the business manager of the Vernon baseball club and first saw the light of day at the old Lorenz estate at what now would be 453 South Main street, upon which now stands the Rosslyn Hotel. But this story concerns the youthful offspring of Lorenz, Sr., who has never seen a ball game, but is making rapid strides as an actor in "White Collars" at the Egan Theater. Young Lorenz hopes some day to build a theater of his own, which will have all its seats in the fourth row on the aisle, provide ample parking space for automobiles in the lobby, have a taxi stand in the foyer, and offer free admissions to the public on Thursday, Friday and Saturday nights.

ECHO, 9; HAZARD, 1

ECHO	AB	R	H	O	A
Pitts,ss	4	1	0	2	2
M.T'vino,3b	3	2	1	1	0
G.T'vino,2b	4	1	1	3	2
Hamley,p	4	2	2	2	1
Safer,c	5	1	3	20	1
Jones,ss	3	0	0	0	0
Wesser,cf	5	0	0	0	0
Windeate,lf	4	1	0	0	0
Totals	34	9	9	27	6

HAZARD	AB	R	H	O	A
Truffolis,cf	3	0	1	3	0
Argon,2b	4	0	0	1	3
Pitts,ss	4	0	0	2	6
Dick,p	3	0	0	0	0
Semick,lf	4	0	0	0	0
Thomas,1b	4	1	1	8	1
Pickel,rf	3	0	0	0	0
Johnie,3b	3	0	0	4	0
Abelsta,c	1	0	0	6	1
Pons,cf	0	0	0	1	0
Totals	30	1	3	27	4

SCORE BY INNINGS

Echo	1	2	0	1	0	0	2	2	1	—9
Base hits	0	2	1	0	0	0	2	2	2	—9
Hazard	0	0	0	0	0	0	1	0	0	—1
Base hits	0	0	0	0	0	0	2	1	0	—3

SUMMARY

Struck out—By Hamley, 13; by Dick, 6. Bases on balls—Off Hamley, 4. Hit by pitched balls—Hamley. Home runs—Hamley. Three-base hits—Semick. Two-base hits—Dick, Hamley. Time of game—1h. 45m. Umpire—Williams.

GOLF

"Learn the game right"

Lessons given by our expert professional in our private indoor school.

Series of 5 lessons $7.50

Single lessons $2.00

Phone for appointment, TRinity 4257.

Cine-Line Co.

"EVERYTHING OUTING AND ATHLETIC"

214 W. 3rd St.

S. J. D'Arce in charge

HOLLYWOOD LEGION STADIUM

HOLLYWOOD BLVD. AT EL CENTRO

BOXING

7 MAY TODAY NIGHTS 7

HIGH CLASS BOUTS

BOESEKE IS FEATURE OF POLO MATCH

Olympic Star Plays Big Part in Santa Barbara's Win Over San Mateo

[EXCLUSIVE DISPATCH]

SANTA BARBARA, Dec. 14.—The San Mateo Polo Club was defeated 10 to 4 by the Santa Barbara Polo Club quartet this afternoon in a fast game marked by the slashing drives of Elmer Boeseke, Jr., of Santa Barabara and William W. Crocker of San Mateo.

San Mateo led in the first four chukkers when Santa Barbara made an amazing plunge to the front, and with dashing, scintillating horsemanship mowed down the lines of its opponents.

Boeseke, a member of the American team in the Olympics, had mounts that far outclassed those of the losing four, and was unequalled in field generalship.

The match was the second of a series between San Mateo and Santa Barbara, the northerners having won the first yesterday afternoon. It was attended by gay throngs of Santa Barbara and Montecito society. The line-ups:

SANTA BARBARA	
Charles W. Dabney, Jr.	1
Dr. Ralph Brooks	2
Elmer J. Boeseke, Jr.	3
Maj. Max Fleischmann	4

SAN MATEO	
William W. Crocker	1
Cyril Tobin	2
William S. Tevis, Jr.	3
Lewis Carpenter	4

The national League is forty-eight years old and the American League is twenty-four years. The first minor league was organized forty-seven years ago.

Brucewood

A smart starched collar with the new long cut points

E&W

EARL & WILSON

Wholesale Distributing Branch

740 S. Los Angeles St., Los Angeles

Guard Your Health

KEEP CLEAN

Turkish Baths

Eliminate all poisons from the body. Steam and Hot Rooms; Expert Rubbers. Finest and Newest Bath in the city.

311 & 313 So. Main St.

Shower or Tub Bath, 35c

The Pre-View

Every Wednesday with Los Angeles Times

Why Durham-Duplex Blades are Tempered in Oil

WE'VE taken the world's finest steel and made the world's finest razor blade.

Oil-tempering was the link between the ore from far-off Sweden and the wonderful, super-keen Durham-Duplex Blades. Oil-tempering gives 'em life, keeps 'em from breaking, and makes these marvelous edges last for many happy Durham-Duplex shaves.

THREE HANDSOME NEW DURHAM-DUPLEX SETS

Interchangeable Blades 50c for package of 5

At All Leading Dealers

DURHAM-DUPLEX

The Blades Men Swear By—not At

Commercial Guide to Great Southwest

Manufacturing - Wholesale - Financial - Specialties

KEEP THIS LIST

BAKERS' & CONF'RS' SUPPLIES
BAGS AND SACKS
S. Schulten & Co., wholesale and retail dealers in all kinds of new and used burlap and cotton bags, sacks, bought, sold. 547-51 S. Central ave. BRoadway 4320

BARBER COLLEGES
Moler Barber College, 429 S. Fifth. Main 2307.

BATHS
Japanese baths and massage, internal bath and oil rub; expert operator. 215 N. San Pedro.

Bolton Turkish baths, 607 S. Hill. Men's dept. TUcker 2885; women's dept. VAndike 1060.

BEAUTY SHOPPES
Florentine College of Beauty Culture, 322 S. Broadway. Graduates 20 years. Miss Boyer and Mrs. Olcott. TUcker 3297.

LOOK—LADIES—LOOK
34 YEARS' EXPERIENCE
4 YEARS WITH DR. FRANK McCOY.
ELECTRO-THERAPY, PHYSICAL CULTURE. DIET.
NESTLE WAVE, $10.00.
WITH FACE MASSAGE FREE.
ELIZABETH BROOKS, VA. 7163.

MASON SHOP.
Marinello Treatments and preparations.
1214 LOEW'S STATE BLDG.
Our specialty,
Marcel Bob Cut, $1.25.
Rose within 3 days
Free of Charge.
Hours: 9 a.m. to 7 p.m. VAndike 8200

Expert Hair Bobbing artist, formerly with Weaver-Jackson's Olive-street shop, now affiliated with Lux Nestle Wave Shop.
708 Brack Shops.
Phone TUcker 3352.
Mrs. R. J. Lux.

Nestle Wave Shop is now equipped for better service. We can now accommodate our customers with all lines of expert beauty work. A very special price is now being run on the famous Lux permanent waving, specializing on fine and white hair.
707 Brack Shops. Ph. TU. 3352.

PERMANENT WAVING, $12.50
FOR WHOLE HEAD THIS WEEK
IN BEAUTIFUL LARGE SOFT WAVE.
BEST SKILLED OPERATORS.
SPECIALIZE IN SHORT BOBS.
THE WESTMORELAND MARCEL SHOPPE, 3140 W. Sixth st. DU. 9415.

PERMANENT WAVE, $10 AND UP. MARCELL, 75c. NAIR DYEING, $1.50 PER BOX. CONTINENTAL BEAUTY SHOP, 1114½ W. 9TH ST. Faber 5487. 1st.

SUPERFLUOUS HAIR.
WARTS, MOLES — LET ME DEMONSTRATE free of charge how pulling, using wax and depilatories promote a growth of hair. I have had 28 years of experience and give a written guarantee. I can PERMANENTLY REMOVE any case of hairs HERE. E. A. SCOTT, 321 Loew's State Bldg. Phone TUcker 1398.

BEAUTY CULTURE SCHOOL
ENROLL FOR $15 UNTIL NOV. 1. NEW YORK BEAUTY COLLEGE, GRADUATE IN SIX WEEKS. NEW YORK AND PARIS INSTRUCTOR. TAKE W. JEFFERSON CAR. GET OFF AT VAN BUREN. 1417 W. JEFFERSON. FREE PARKING.

BEARINGS—NEW & REGROUND
Pacific Ball Bearing Co. Vandr Ball and Timken roller. 415 W. Pico. BRoadway 6106

BRAZING, WELDING ALL MET.
Carter, J. C. Co., 1900 Santa Fe avenue. SHadowbay 7564.

BLUE PRINTERS
Cal. Map Co., 3567 Bldg. Phone 65308. Main 4508.

BOILER WORKS
Darby Boiler Works, 226 Quarnda, BRoadway 7254. Home of Darby Sand Dryer. Boiler repair specialty.

BUSINESS PERSONALS
Auction bridge—Elwell's former assistant instructor gives lessons. Classes also Main Jongg. Ph. GR. 4527.

CABINET MAKERS
Universal Cabinet Co., 223 W. First st. TUcker 2207. Store fronts and alterations.

CAN MANUFACTURERS
Los Angeles Can Co., 301-303 San Fernando Road. Capitol 6580.

CABINET MAKERS—MILL WORK
American Woodworking Co., 117 N. Avenue 18. Capitol 3462. C. C. Coon, mgr. and secretary.

CATERERS
The Elite Caterers, 641 S. Flower. TRinity 9652. Quality caterers and confectioners.

CARPENTER WORK
Carpenter, gen. repair, store fixtures, day or cont. THorewell 4510. 7721 S. Main.

CARPET CLEANERS
Citizens Steam Carpet Cleaning Works, 2152 Sacramento st. Main 0459.

CASH REGISTERS
American cash registers, 2nd hand. Halwoods, Nationals, J. R. Waller, 302 S. Los Angeles. TUcker 6301.

CESSPOOL CLEANING
California Cesspool Cleaning Co. Underground draining. DRexel 1512. DRexel 5577.

CEMENT WORK
Cement work, first class finish, latest in mixers. Day or job. Mr. Rodewald, 70130

CEMETERIES
"Beautiful Hollywood" Cemetery Crematory. Permanent Memorial Park. HE. 2980, 9000 Santa Monica Blvd. Holly 8455.
Evergreen Cemetery, Michigan and Evergreen. 606 Brack Shops. ANgelus 30681.

CHEMISTS AND ASSAYERS
Western Precipitation Co., 1916 W. 9th st. TRinity 2811. Industrial problems.

CIGARS & TOBACCO—WHLS.
Klingenstein Co., House of Cinco, 417 E. 4th. 11004—Pico 168. TRinity 8329.

CIVIL ENGINEER
J. E. Paine, 1020 Central Bldg. Surveying, mapping, const. supt. Faber 1258.

CLEANERS
Cleaning hats and suits, pressing. F. J. Kendall, 106 E. 11th. BRdwy. 1305.

CLEANERS—HOUSE & WINDOW
From garret to cellar in one day. The Acme Cleaners. MEtropolitan 1660.

CLEANERS AND DYERS
IMPERIAL Curtain Cleaners, 1720 E. 14th st. 2-day service. Ph. HU. 7049.
L. A. Dye Works, W. C. Williams, prop. Expert cleaners. 705 E. 8th. TUcker 4762.

CONTRACTORS, BUILDERS
All kinds cement work, reasonable. Estimates free. Call Hardy, ANgelus 6901.
ELECTRIC wiring and fixtures. FREDERICK L. WOLF, VAndike 6793.
HOUSE MOVER. RELIABLE. PHONE DRexel 2411.
Jobber and buffer, specialty alternating and reverse. Best refs. Ph. ANgelus 3213. Evenings 4 to 8.
COMPOSITION DRAIN BOARDS
Alphastone Composition Works, 4171 E. Hoover st. Ph. UNiv. 4500.

CONTRACTORS—SUBDIVISIONS
JOHN McNAMEE, 750 S. FIGUEROA. VAndike 1200.

COSTUMERS, THEATRICAL GOODS
Temple Costume Co., 520 S. Broadway. BRoadway 2658.

CREAMERIES
Crescent Creamery Co., 222-240 Winston. TRinity 8621.

DENTISTS
Dr. G. O. Beem, painless dentistry, Wilson Bldg., 1st & Spring. Ph. VAndike 6085.

DANCING ACADEMY
CARL F. BOOM SCHOOL OF DANCING, 658½ W. 7th st. Social dances and classes every Tuesday, Wednesday, Thursday & Saturday eves. Private lessons by appointment. PHONE 558073.
CINDERELLA ROOF, Tel. TR. 3020. 6th at Olive sts. Reasonable rates.

DETECTIVE AGENCIES
Dunn, Lewis A., Washington Bldg. TUcker 3147. Civil and criminal investigators.

DIAMOND BROKERS
Cohn, Sidney. We pay the most for diamonds. Cash paid immediately. Confidential. 302 Bank of Italy Bldg. 7th-Olive.
Ferguson, J. C., diamonds bought for cash. 907 Haas Bldg. TRinity 9273.
J. Sequeburg, diamonds and diamond brokers, 512 Title Guarantee Bldg. TR. 8579.
Markwell & Co., 502 Citizens' Natl. Bank Bldg., 5th & Spring. VAndike 8092.

DRAPERIES
WILL handle orders for making curtains, drapes, portieres, silk spreads, pillows for any size house, apt. or hotel at very reasonable price. Work guaranteed. HUGHES DRAPERY CO., 4152 S. Vermont. UNiv. 2589.

DRESSMAKER
Experienced dressmaker, specializing children's clothing. Ph. BEacon 7568.
First-class dressmaking and remodeling. 1961 S. Hoover. Phone BEacon 7718.

ELECTRICAL REPAIRS
Wilson's Electrical Shop, 207 W. 1st. TR. 2327. Contracting and repairing.

EDUCATIONAL
LEARN ELECTRICITY
AT THE TRADE THAT PAYS.
Plenty of big pay jobs open for electrical men. House wiring, armature winding, radio, power housework, etc. No. National will train you to qualify. Special reduced rates, short, easy courses. Visitors welcome.
NATIONAL ELECTRICAL SCHOOL,
4004 S. Figueroa. Open Mon. & Thurs. eve

ELEC. SUPPLIES—WHOLESALE
Force-Fettibone Co., 512 S. Bdwy. Main 6937. Mfrs. elec. lighting fixtures.

ELEC. CONTRS. & BLDRS.
Golden State Electric Co., contracting, supplies, repairing. 820 S. Flower. TRinity 4871.

ENGRAVERS—PHOTOGRAPH
American Engraving and Electrotype Co. 227 W. [illegible] st. TRinity 5631.

EXCAVATING
[illegible] FOR SERVICE.
3324 27th ave. Phone 754-50.

FARM AND GARDEN
Old lawns made new and garden work. Ph. AKridge 6171. Call evenings.

FLAGS
La-Co., Flags, Pennants and Decorations for every occasion. 1065 S. Hill. Phone TU. 5560.

FLORISTS—WHOLESALE
Morris, S. & Co., 350 S. Los Angeles st. Main 6121. Also Florists' Supplies.

FRUIT CAKE
HAZEN J. TITUS. Order now for holidays. Bdwy. entrance Arcade Bldg.

FURRIERS
Burger, Matthew, 806 W. 7th. TRinity 1973. Remodeling, repairing. Work guaranteed.
Klein, John Mfr., 806 S. Bdwy. Vandike 8052. Furs remodeled, designed. Summer rates.

T. V. GRANT
(The Alaska Fur Man)
At his new store, 3436 W. Washington, can save you 30 per cent on downtown prices. Large stock to select from. Furs remodeled. Phone WE. 534.

GLASS
Tyre Bros. Glass Co.
Pico and San Pedro sts. HUmbolt 0443.

GOWNS
MME. PINET, formerly with Paquin, Paris. 739 S. Grand, Walker Bldg. MEtro. 2640.

GROCERIES—WHOLESALE
M. A. Newmark & Co., wholesalers only. Cor. 6th & Alameda. TRinity 3451.

HANDWRITING EXPERT
Carlson, Milton. Executive, and Photographer of Questioned Documents, International Bank Bldg. Main 3930.
Hoke McAshan, Handwriting Expert. Specialist attention to Identification of Anonymous and Threatening Letters, handwritten or otherwise. Demonstrations free. Appointment can be made by writing to Hoke McAshan, P. O. Box 1898, Los Angeles, Cal.

HEATING—GAS, OIL, WATER
Pacific Gas Radiators. 616 W. 8th st. MEtropolitan 0080.

HOTEL & RESTAURANT EQUIPT.
Hegglund, E. M., 134 N. Spring. TUcker 2422. Furnishes restraints or buys them.

HERBALISTS
Fong Wing Herb Co., Inc., T. Ho, Wing Chinese Herbalist, 312 W. 9th. TRinity 2540.
Stomach, rheumatism, catarrh, Chinese remedy. Dr. K. Tuer Herb Co., 15044 S. Main.

HOTELS—TOURIST
Alexandria Hotel, The, 210 W. 5th st. Phone Main 5220.
Ambassador Hotel, The, 3400 Wilshire. Phone DRexel 7000.
Casa Loma Hotel
1401 S. Hill. AT. 9211.
$1.25 and up. A cars. $7 and up.
Woodward Hotel, 421 W. 8th st., opp. Hillstreet Theater. TR. 9124. Fireproof.

HONEY
Idaho Clover Honey
Food value and flavor not damaged by cooking. L. A. Cobiests, 152 N. Avenue 52. Garfield 7097.

INCOME TAX ACCOUNTANTS
B. A. Hightower, 417 Pacific Finance Bldg. MEtropolitan 2437.

IMPORTERS AND EXPORTERS
Transpacific Trading Co., MEtropolitan Bldg. Phone VAndike 7023.

INSURANCE—GENERAL
Henderson, J. R., Insurance all kinds. 801 Nat. Citz. Bank Bldg. TRinity 7891.

INSURANCE—FIRE AND AUTO
Hoffman, H. V. Alley Co., 122 S. Broadway. Main 1720.
Wren & Van Allen, Inc., 502 Security Bldg. Broadway 1026.

INSURANCE—LIFE
Prudential Life Ins. Co. J. S. White, Mgr., 408 Pershing Square Bldg., 5th & Hill.

IRON AND STEEL—MFRS.
Pioneer Boiler and Machine Works, 1220 Palmetto st. Phone TRinity 1129.

JAPANESE GOODS, WHOLESALE
Japanese goods, wholesale. The Yamatoya Co., 327 E. 2nd. TUcker 2138. Chinaware, Art Goods, Baskets, etc.

JEWELERS
Kaplan Bros., Title Guarantee Bldg., 5th and Broadway. Phone TUcker 2558.

JEWELRY MANUFACTURERS
Jewelry repairing. Dealers in precious and semiprecious stones. Golden State Gem Co., 720-28 San Pedro st. VAndike 3024.
Perrin, William F., 416-19 Wright Bldg. VAndike 5944. Mfr. gold and platinum.

JEWELRY—WHOLESALE
Carl Heinemann Jewelry Co., 1013 W. 10th st. BEacon 6276.

LADIES' READY-TO-WEAR
JEAN'S SMART SHOP
Ready-to-Wear
Sport Wear, Millinery,
2321 S. HOOVER.

LANDSCAPE ARCHITECTS
Howard & Smith, 9th and Olive. TRinity 7541. 30 years' experience.

LAUNDRIES
Laundry, Modern, Wet Wash. UNiversity 1741. 40 pcs. for 80c. 5410 S. Normandie.
Try Caledonian Laundry Serv. Co. Superior serv. VAndike 9000. 401 E. 58th st.
West Side Hand Laundry, 3780 W. Tenth st. DRexel 5820.

LIGHTING FIXTURES
Brilliffe fixtures. Wagner Woodruff Co., 836 Olive. MEtropolitan 3821.
The Mayberry Co., 621 S. Grand ave. Ph. MAin 0081. Mfg. and designers.
Wagner-Woodruff Co., designers and mfrs. lighting fixtures. 830 S. Olive. MEtropolitan 3821.

LITHOGD BONDS—STOCK CRTFS.
W. P. Jeffries Co., 117 Winston st. TRinity 9511.

LIVE STOCK DEALERS
Bowser, Walter K., 422 I. W. Hellman Bldg., 124 W. 4th st. Phone VAber 5854.

LOANS—DIAMONDS & JEWELRY
Cohn, A. B. & Bro., 305 Pantages Theater Bldg. TUcker 2820. Estab. 52 years.
Markwell & Co., 502 Citizens' Natl. Bank Bldg., 5th and Spring. VAndike 8092.

MACH., SPECIAL DIES—GEARS
Dixon Machine Works, 733 N. Main st., VAndike 6152. Special machinery to order.

MACH. PIPE, TANKS, FITTINGS
California National Supply Co., 149 N. L. A. st. TRinity 9541.
Clampitt, E. A. & Co., 1064 N. Alameda st. TRinity 7297.

MACHINE WORKS—MFRS.
Crandall Machine Works. Die, tool and machine work. 1909 S. Main. ATlantic 4703.
Hahn, Barry W. Mfg. Co., 783 S. San Pedro st. TUcker 5172. Dies, stamping.

MEDICAL
Abrams Blood Test Free. Electronic method cures when others fail. 1419 W. 11th st.
Eye, Ear, Nose, Throat Specialist.
Asthma, Catarrh, Bronchitis, Glasses. Dr. Moore, 320 Grant Bldg. Broadway & 4th. Hrs. 9-3. Phone VAndike 8319. Consultation free.
Salvar—Best for blood and rheumatism and kidneys. 8307 Trinity st. HUmbolt 6281-W.

MEAT MARKETS
Trenton, W. R. Market. 3874 S. Normandie. VErmont 3907. Choice meats.

MILLINERY COLLEGES
Millinery taught in one month. A clean, pleasant occupation, big pay. Always lots of work; materials furnished. Room 721, 145 S. Spring. Main 0554.

MULTIGRAPHING & MIMEO.
All kinds of stenographic work. TU. 1865. 346 Wilcox Bldg., 2nd and Spring.

MILITARY ACADEMIES
St. John's Military Academy,
4000 W. Washington st.
Ph. EM. 2184. Boys from 6 to 14 years

MUSICAL INSTRUCTION
BANJO,
mandolin, guitar, violin. Beginners, $1. MARTIN, 215 Music-Arts Bldg. VA. 1182.

NURSES
Graduate nurse (colored,) care for invalid or elderly person, DRexel 3704.

NURSERIES
Nipoma Nursery, the best in the West. 1480 E. Orange Grove, Pasadena. P.O. 1207.

OFFICE HELP
Educational Expert Co., 704 Rose Bldg. Main 5080. Essentially office help.

ORIENTAL GIFTS
I have them. Mrs. T. Sherman, 1931 W. 39th st. BEacon 4641.

PACKERS AND CANNERS
L. A. Can Co., Capitol 0380. San Pedro Blvd. Mfrs. packers' and mfrs. cans.

PAPERHANGING
$5 a room, paint, paper or tinting. Work guar. Give us a trial. ANgelus 1580.

PAPER BOXES & CANS, MFRS.
Paraffine Co., Fridham Division, 900 N. Main st. TRinity 8341.

PAPER DEALERS—WHSLE., RET.
Paraffine Co.'s inc. Economy Paper Plant. H. C. Cooper, manager, 2417 Markesano st. 870621.

PATENT ATTORNEYS
Anyone wishing free advice on patents, or inv. 40 years' experience, N. W. Crandall, 1350 S. Main.
Hazard & Miller, 506 Central Bldg. VAndike 8027.
Lyon & Lyon, 312 Stock Exchange Bldg. 14191; MAin 9120.

PHOTOGRAPHERS
Bartenbach, Fred—Studio, 636 S. Bdwy. Thirty years. All principal cities of California.
Martel & Howlett. We specialize on baby photographs. 2227 W. 8th. DRexel 6119.

PIANOS, PHONOGRAPHS, RECDS
Grant Piano Co., 630 S. 11th st. 62800.

PIPES—SMOKERS' GOODS
Ball's Big Pipe Store, 110 N. Spring. Main 2304. Repairing. Mail orders solicited.
John's Pipe Shop, 524 S. Spring. Pipes and repair. Not a cigar store. VAndike 6310.

PLUMBING—SUPPLIES, REPAIRS
Swinnerton Bros., 109 S. Bdwy. TRinity 7616. Sterilising work, repairing.

POSTAGE STAMP COLLECTIONS
Bought & Sold. W. C. Henry, stamp dlr., 12 Merc. Arcade. 540 S. Bdwy. VA. 0418.

PRINTERS
Times-Mirror Printing and Binding House, 118 S. Broadway. TRinity 5631.

PRODUCE & GROC. SPECIALTIES
Simon Levi Company, Eighth and Market. "Nucos." Original Nut Margarine. TRinity 8211.

PTORRHEA
PTORRHEA CURED WITH WRITTEN GUARANTEE. VAndike 0202.

RADIO
Lester Radio Shoppe, sets on time. Parts. Open eves. 146 S. Spring. MEt. 0492.

REAL ESTATE—INVEST. PROP.
Seeley, Roy C. Co., Realtors, 454 Pacific Electric Bldg. Phone MAin 0213.

REAL ESTATE AND INSURANCE
Hall, R. W., Real estate and Notary Public. 2715 W. 54th st. VErmont 7051.

REAL ESTATE—GENERAL
Mines, W. W. & Co., 639 S. Spring st. TRinity 5534.

RUBBER GOODS MANUF'RS
West American Rubber Co., 400 N. Ave. 19. Ph. CApitol 6120.

SAMPLE DRESSES
Bring your material. Will make up in [illegible] $5. Grace's Shop,

SASH AND DOORS
Western Sash and Door Co., 1601 E. 25th st. HUmbolt 2052.

STOCKS AND INVESTMENTS
Cotton & Taylor, 520-525 Metwller Bldg. 412 W. 6th st. TRinity 0051.

SCHOOLS
Sawyer School of Secretaries and Sawyer School of Commerce, Inc., 808 S. Flower. MEtropolitan 5580.

SCHOOLS—KARAM SHORTHAND
Guaranteed in 30 lessons. See dictation, 2 p.m. daily. 1126 Story Bldg.

SEWING MACHINES
NEW and traded-in machines. Repairing. SINGER AGENCY. 823 S. HILL. MA. 3745

SHEET METAL WORKS
East Pico Street Metal Works, 715 E. Pico st. ANgelus 2484.

STATIONERY AND TOYS—WHLS.
Cohen-Strodthoff, 132-34 So. Los Angeles st. VAndike 1216. (Also station.)

STEAMSHIP SERVICE
McCormick Steamship Line, coastwise passenger steamers. 307 S. Spring. Main 0410.

STENOGRAPHY & TYPEWRITING
Typing and dictation. Very reasonable rates. Will call for and deliver promptly. Miss Mitchell, DUnkirk 0890.

STORE FIXTURES & SHOWCASES
Weber Showcase & Fixture Co., 322 E. Lo-Angel st. MAin 9184.

THEATERS
Dalton's Broadway Theater. Special matinee for ladies 534 Broadway.

TANKS AND TOWERS
J. F. Holbrook Company, 902 N. San Pedro street, TUcker 1208 and TUcker 1448.
National Tank & Mfg. Co., 1750 Santa Fe. TUcker 3105. Corrugated steel tanks.

WALL PAPER
California Wall Paper Co. (Interior Decorators.) 925 S. Hill. VAndike 1868.
New York Wall Paper Co., 1001 S. Main st. TUcker 5141.
Pioneer Wall Paper Co. (Cash and carry.) 1093-1095 S. Bdwy. Ph. VAndike 7296.

WIRELESS—RADIO EQUIPMENT
Barker Bros., Inc., complete receiving sets. 724 S. Broadway. MEtropolitan 1940.
Illinois Electric Co., 201 S. L. A. st. VAndike 1891. Dist. Radio Corp. of Amer.

TAMALE & CHILI MANUF'RS
L.L.N.Y. Spanish Food Co., 1321 E. First st. ANgelus 2484.

WEDDING STATIONERY
ANNOUNCEMENTS AND INVITATIONS
CHRISTMAS CARDS.
PLATELESS PROCESS. Looks and feels like engraving. Harpel, 121 W. Third st.

GLENDALE

SANATORIUM

Glendale Sanatorium and Hospital. Medical surgical, maternity. Battle Creek methods. Glendale 2.

PASADENA

HOTEL

Hotel Green, European. From $2. Good cafe. Central location. Chas. B. Hervey, prop.

INFORMATION COUPON

The Times Information Department (Los Angeles) will furnish names and addresses of reliable firms in any line of business you are seeking that are not listed on this page.

Please send names of reliable firms in the following lines of business.

Line 1 .....

Line 2 .....

Your Name .....

Your Address .....

Why not find it this way?

House-hunters and room-seekers are saving miles of travel as a result of the Los Angeles Times *simplified rental service*. No longer any need to search through columns of jumbled advertisements! Answering "where" as well as "what," the Times' improved method instantly gives the desired information.

All rental ads received by the Los Angeles Times are first segregated into convenient classes as shown by the following list.

An expert staff then re-subdivides each main class according to various sections of Los Angeles.

Furnished Rooms	**Apartments Furnished**	**Bungalows in Courts**
Unfurnished Rooms	**Apartments Unfurnished**	**Houses, Unfurnished**
Rooms with Board	**Flats, Furnished**	**Country, Suburban Homes**
Rooms for Children	**Flats, Unfurnished**	**Beach Property**
Housekeeping Rooms	**Houses, Furnished**	**Stores and Offices**

Every day in the year, Times' rental ads help hundreds of people find satisfactory rental quarters. Tourists just arrived, families moving from one part of the city to another, single women and bachelors, all avail themselves of the marvelously simple service. Times' rental ads are ready to help you. See the attractive new vacancies in today's

Times Want Ads

The Los Angeles Times prints more want ads than any other newspaper in the world.

Business Opportunities

Are you interested in any of these

- Art Shop
- Auto Repair
- Auto Park
- Auto Painting
- Auto Supplies
- Auto Trucking
- Bank
- Bakery
- Barber Shop
- Battery Shop
- Beauty Shop
- Billiards and Bowling
- Cafeteria
- Cigar Stand
- Cleaning and Pressing
- Confectionery
- Dance Studio
- Dairy
- Delicatessen
- Dental Office
- Department Store
- Dressmaking
- Drug Store
- Electric Fixtures
- Employment Agency
- Feed and Fuel
- Florist Shop
- Fruit Stand
- Furniture
- Garage
- Gasoline Station
- General Store
- Men's Furnishing
- Grocery
- Hardware
- Interior Decorating
- Jewelry
- Laundry
- Manufacturing
- Meat Market
- Millinery
- Newspaper
- Paint
- Plumbing
- Printing
- Radio
- Real Estate
- Restaurant
- Shoes
- Shoe Repair
- Tailor Shop
- Tea Room
- Undertaker
- Variety Store
- Welding Works

Southern California deals generously with its business men. Growth means expanding sales. People are prosperous and easy to please. Success is comparatively easy where conditions are so favorable.

Southern California offers *diversity* in opportunities.—To grow fruit, flowers and vegetables!—To serve its several hundred thousand automobile owners!—To become associated in oil, moving pictures, hotels and amusements!

Southern California offers the well-established concern with large earnings, which may be purchased at a bonus; or there is often an equally good and sometimes better opportunity in the business where ignorance and neglect have made it necessary to sell at a low price. There are opportunities for the man of limited means and for the captain of industry who has millions to invest.

Southern California for years has distributed its *opportunities* by means of the Want-Ad columns of the Los Angeles Times. Hundreds of such opportunities are advertised *today!* You will find it fascinating and profitable to spend an hour visiting the opportunity clearing-house—the place where businesses are sold and where business buyers congregate.

The Los Angeles Times prints more Want Ads than any other newspaper in the world

Times Want Ads

NEWS OF SOUTHERN COUNTIES

PLAN TO BUILD MODERN HOTEL

Bakersfield Citizens to Buy Stock

Expert Makes Survey of Conditions

To Start Drive for Popular Subscriptions

[EXCLUSIVE DISPATCH]

BAKERSFIELD, Dec. 14.—Erection of a magnificent new hotel in Bakersfield to cost approximately $400,000, construction to begin about the first of next April if additional favorable action is taken by a committee of investigators now at work on the project, was considered virtually assured here today.

If carried out, the project will be financed by popular subscription of preferred and common stock in an open corporation to be formed, and an intensive stock sales campaign will be waged to create the building fund.

Carrying out of the new hotel plan, which has been indorsed by the Civic Commercial Association and the Kern County Realty Board after careful investigation, will depend largely upon a report to be made in about a week by Louis D. Barr, western representative of the Hockenbury System, Inc., a national organization which has directed the financing of large hotels in many cities of the United States.

This announcement was made today by J. H. Thornber, chairman of the committee investigating the project, representing the realty board. Mr. Barr, who has conducted an extensive survey here to determine the feasibility of the new hotel, said before his departure for Oakland this morning that he was very favorably impressed with the prospects, and it is considered probable that his report will be favorable.

The proposed hotel if constructed will be located facing Seventeenth street to the north, on the west side of K street and extending back to Truxton avenue. Spanish mission and modern hotel types of architecture are being considered. The structure will be at least four stories in height unless the Spanish mission style is used.

MUNICIPAL TREE AT HERMOSA BEACH

[LOCAL CORRESPONDENCE]

HERMOSA BEACH, Dec. 14.—Following the custom of many years, Hermosa Beach will hold municipal Christmas services at the foot of the pier on Christmas Eve. A Christmas tree, the largest that can be procured, will be brilliantly lighted for the event and during the holidays, and hung with nearly 2000 Christmas stockings for the wee kiddies.

The police and fire departments are co-operating with the Chamber of Commerce with Chief Gibson, George Dixon, Fire Chief Barney Hibbets, C. E. Briggs and Andy Hart in charge. Mrs. F. L. Tanner, secretary for the Chamber of Commerce, Mrs. Harry Filliman, Mrs. Kathryn McHugh and Mrs. N. J. Anderson are the committee in charge of the gift program.

CITIZENS AT ZELZAH GET GAS MAIN REFUND

[LOCAL CORRESPONDENCE]

ZELZAH, Dec. 14.—Residents of the Zelzah district have received a refund of $2450 from the amount raised to obtain the extension of gas mains which are now about completed here. When the proposal first was made, the Southern California Gas Company agreed to extend the pipes if a fund of $6000 was raised. Residents of the district subscribed $7450. The oversubscription has now been returned to the donors. It is agreed that 10 per cent of the refund will be given to the Chamber of Commerce in appreciation of the work done by the chamber in obtaining the improvement for this locality.

COMPANY EXPANDS

[LOCAL CORRESPONDENCE]

BAKERSFIELD, Dec. 14.—A. P. Foute, vice-president and general manager of the Kern Grocery Company, has announced that the contract has been let and construction will begin immediately on a new building costing approximately $30,000, to be located next to the present building at the corner of Fifteenth and P streets.

The building, which will be two stories, one main floor and an adequate basement essential for the business, will be constructed of reinforced concrete and steel. The dimensions will be 100 by 125 feet.

GIVE AID TO SERVICE MEN

Welfare Workers to Ask Officials to Act

Request County to Care for Patients

Private Institution Under Fire at San Diego

[EXCLUSIVE DISPATCH]

SAN DIEGO, Dec. 14.—Transfer of government patients from the Alpine Sanatorium to the Vaucluin Home, which is maintained by the county, until arrangements can be made for their care elsewhere, will be requested by the County Board of Supervisors tomorrow morning, following insistent demands by welfare and other agencies, and by the complaints of the veterans themselves, that conditions at the Alpine institution are intolerable.

At least five investigations of the sanatorium are under way, or will be instituted this week, in an endeavor to get at the reason of charges by the patients, thirty-two in number, that they have not been given proper attention.

The grand jury is expected to act tomorrow morning when two of its members who visited Alpine will make a report of their observations. The District Attorney's office announced today that the charges of mismanagement and lack of proper housing and treatment of the government patients would be sifted to ascertain if official action by county authorities is justified.

In addition to these two investigations, Col. J. C. Perry, Public Health Officer for this district, is making a personal study of the controversy, and spent most of the day at Alpine, hearing complaints of the men. Other interested agencies are the World War Veterans and the San Diego Tuberculosis Society, at the head of which are a number of prominent club women.

The patients, all of which were formerly in the Merchant Marine Service, have refused to stay at Alpine, but were persuaded from vacating the premises yesterday on the assurance that their complaints would be given every attention.

Mrs. Francis H. Mead and Mrs. W. B. Prentice, of the Tuberculosis society, have forwarded telegrams to Senators Samuel Shortridge and Hiram Johnson, requesting that the Federal government take cognizance of the situation.

Government patients have been treated at Alpine for several years. The sanatorium is a private institution, its activities having been extended after the late war to include disabled veterans afflicted with tuberculosis.

FORMER STUDENTS BOOST ALMA MATER

[LOCAL CORRESPONDENCE]

REDONDO BEACH, Dec. 14.—The Trojan Club of the south bay cities has been organized here with a charter membership of thirty alumni of the University of Southern California. Harold Stonier, executive secretary of the university, and Frank Hadlock, secretary of the Alumni Association aided in the organization.

Membership in the club includes membership in the General Alumni Association and a subscription to the Southern California Illustrated Daily News and every loyal Trojan is being urged to become affiliated.

The following officers were elected: President, R. N. McMaster, Redondo Beach; Vice-President Mrs. Lillian Moulton, Torrance; Secretary, Monna Bethune, Inglewood; Treasurer, J. K. Lawler, Gardena.

TITLE COMPANIES IN CONSOLIDATION

[EXCLUSIVE DISPATCH]

VISALIA, Dec. 14.—Affiliation with the Consolidated Title Insurance Company of California, which has offices in San Joaquin, Stanislaus, Madera, Fresno, Tulare, Santa Barbara, San Bernardino and Imperial counties, has been announced by the Abstract and Title Guarantee Company.

The Consolidated is declared one of the strongest organizations of the West. A. L. Sloan of San Bernardino is president, R. G. Kemp, formerly with the Visalia Abstract Company, is now vice-president and manager of the Fresno office.

On January 15 he will be promoted to the office in San Bernardino as assistant manager and title officer. Otto F. Acuff will remain as manager of the local office, and as vice-president of the parent company.

OPPOSE LOW DAM

Pasadena Citizens Send Representatives to Washington to Urge City's Claims

By a "Times" Staff Correspondent

PASADENA, Dec. 14.—Pasadena will vigorously oppose any plan or suggestion that a low dam on the Colorado River in the vicinity of Boulder Canyon be erected, it was announced today by Hiram W. Wadsworth, president of the Colorado River Aqueduct Association and chairman of the Pasadena Board of City Trustees. Other Southern California cities will join Pasadena in her battle against this proposal, it was intimated.

Erection of a low dam at this point is being advocated, it was stated, as a counter-proposal. Such a dam, Mr. Wadsworth asserts, would be for flood purposes only and would not provide a domestic water supply or development of hydroelectric power, two projects which are of interest in Southern California.

Opposition to this low dam will become evident, it was declared, when Senator William J. Carr of Pasadena, and S. H. Finley, Supervisor of Orange county, arrive in Washington. The Senate committee is expected to begin hearings on the Colorado River development next week.

"Pasadena and other Southern California cities and towns will not look with favor on a low dam, but are solely interested in a high dam which would not only provide flood control, which is so greatly needed in the Imperial Valley, but would also provide irrigation water in the valley and provide an ample water supply for Southern California," said Mr. Wadsworth. "A low dam would be just like one bite out of a cherry. If a dam is to be built it might just as well be a high one at the outset as to be added to in a few years from now."

Pantomime—Cecil Cracks The Whip—Also The Ice . . . By J. H. Striebel

(Copyright, 1924, Associated Editors, Inc.)

REMOVAL OF TOWER SUGGESTED

Engineers File Report After Inspection of Courthouse at San Bernardino

[LOCAL CORRESPONDENCE]

SAN BERNARDINO, Dec. 14. Removing of the clock tower and the reinforcing of the walls of the Courthouse, severely damaged by an earthquake in 1923, are recommended by structural engineers in a report to the Board of Supervisors. The Supervisors, before whom is a project to erect a new group of county buildings, requested the inspection of the Courthouse to determine its safety.

The report by Engineers W. L. Deas and W. L. Donovan of Los Angeles, merely describes the actual condition of the structure and suggests remedies without predictions of disaster. The report follows:

"Upon your request we have inspected the County Courthouse Building and are submitting you our report. We find that the four walls in the clock tower have moved out at the top as indicated by cracks in the arches above and below clock room floor. These cracks extend clear through the stone and brick. In the northwest tower, the north and west walls have moved out as indicated by the cracks.

"The interior bearing walls show cracks over the door opening at both first and second floors, but which do no trun through the top of the walls, probably on account of the steel band that ties the steel trusses together and rests on the top of the wall.

"We suggest that the top part of the clock tower, including the masonry, be removed to the floor below, the triple arches and the walls to be securely tied together with band iron. The northwest tower should be removed to a point above the second floor and the walls to be tied in a similar manner. We suggest that the interior walls be tied together in some manner over the openings."

The Supervisors have asked a definite bid of $250,000 for the old property, contingent on the approval of a $500,000 bond issue to finance the buying of a site and the erection of a new group of buildings on the unit plan. The success or failure of the project may be announced within the month.

City to Fete Railroad Men at New Depot

[LOCAL CORRESPONDENCE]

GLENDALE, Dec. 14.—The completion of the new Union Pacific depot that has been erected at Geneva street and East Lexington Drive, Glendale, at a cost of $40,000, will be formally opened at a luncheon to be held Thursday, the 18th inst., at which a number of the road's executives will be hosts to the Chamber of Commerce directors and to a large number of representatives of the various civic organizations, as well as to the business men of the city in general, according to announcements made today.

The old freight depot has been torn down, the clerical staff occupying the offices in the new building Friday. It is planned to cement the entire yard at the new station and to lay new rails, the additions to the depot making the total cost of the yards and buildings, $125,000, and giving Glendale one of the finest stations on the Union Pacific System.

At the luncheon the program that was originally planned to be held on that date by the Chamber of Commerce luncheon club will be given, with James W. Reagan, Chief Engineer of the Los Angeles County Flood Control, as the principal speaker, discussing the control of the flood waters in the region of Glendale.

WOMAN BITTEN BY MONKEY

Long Beach Resident Severely Injured by Animal Believed to be Gland Laboratory Fugitive

By a "Times" Staff Correspondent

LONG BEACH, Dec. 14.—A vicious monkey, believed by the police to have escaped from a gland laboratory, severely injured Mrs. E. Thorpe of 1215 Pacific avenue today, biting and tearing her right arm in many places and inflicting lesser hurts on her left arm. The animal got away and is still at liberty, while police search for it.

Mrs. Thorpe said the monkey was brought to the door by a small boy, who said he had found it and asked if she knew its owner. She said she did not and was about to close the door when the monkey jumped from the boy's arms and into the house, where it tore its way around, smashing glass and tearing at furniture.

In an effort to capture it Mrs. Thorpe offered it food. The monkey accepted the food and ate it, then flew at her, biting her arm to the bone and tearing with its paws. She finally fought it off and ran out of the house.

Mrs. Thorpe's wounds were dressed by Dr. Buel, who said they were serious.

Police said they had had complaints of monkeys escaping from laboratories in the city on previous occasions and doing damage, and are seeking to discover who is the owner of the beast.

Youth on Way to Find Long Lost Brother

[EXCLUSIVE DISPATCH]

VISALIA, Dec. 14.—In spite of the fact that he had no coat, nor overcoat, no hat, nor place to eat or sleep, and only 51 cents in his pocket, Harry Cole, 13-year-old lad of Los Angeles, was determined that if let alone he could find his way to San Francisco to locate his brother and then everything would be all right.

The boy was picked up west of town late yesterday on the State Highway by Traffic Officer Vangordon. The lad was hatless, in his shirtsleeves and very cold. His funds consisted of 51 cents, remaining from the dollar he had when he departed from Los Angeles Wednesday morning.

He declared he was not hungry. Said he picked up rides along the way, slept in a theater at Bakersfield and had breakfast in Tulare. His brother, Earl, 16 years of age, is in San Francisco, Harry stated. Earl had gone north shortly after their father, C. E. Cole, an employee of a Los Angeles wholesale house, was killed in an automobile accident a month ago, the traveler said.

He also insisted that their stepmother and her brother did not like children and they had been forced to leave. Odd jobs had kept him busy and once he located his brother, whose address consisted of "San Francisco," everything would be all right, according to the boy. Sheriff R. L. Hill is trying to locate the lad's relatives if he really has any, and in the meantime he is a popular favorite with the officers. He is being kept warm and comfortable here during the investigation.

NEW LIBRARIAN

Redlands Engages Eastern Woman for Important Post

[LOCAL CORRESPONDENCE]

REDLANDS, Dec. 14.—Miss Mabel Inness of Philadelphia has been elected to the position of librarian of the A. K. Smiley Library of Redlands. This action has been taken by the trustees following a vacancy of several weeks since the resignation of Miss Gwendolyn Tinker. In the interim Miss Myrtle Danielson, assistant librarian, has acted.

Miss Inness is at present in Southern California visiting with relatives. The trustees feel that the community is to be congratulated in securing one with her ability.

She is a graduate of Knox College in Illinois, also of the Illinois Library School. She then went to the Bureau of Municipal Research in Philadelphia, where she is now the librarian. She is on a leave of absence for three months.

She has been with the bureau for four years and was offered an increase to stay. She has been active in the club work of women in Philadelphia.

SANTA BARBARA LEASE ASSIGNED FOR DEBTS

[EXCLUSIVE DISPATCH]

BAKERSFIELD, Dec. 14.—As a means of securing payment of the sum of $53,154, said to be due for labor and money furnished, the Hydrocarbon Products Company has assigned to the Santa Maria Oil Fields Incorporated, an oil lease from Lunas Buell and others, to Elmer B. Jones and William H. Borswick. The lease covers land in Santa Barbara, according to documents filed with County Recorder Charles Shomata.

Veteran Illinois Clergyman, Ill Short Time, Dies

By a "Times" Staff Correspondent

PASADENA, Dec. 14.—Rev. William T. Beadle, 79 years of age, veteran churchman of Quincy, Ill., died at the home of his daughter, Mrs. Roscoe Townsend, 221 South Euclid avenue, yesterday after an illness of less than a week. Only last month Mr. Beadle completed his fiftieth year of service in the Illinois Methodist conference. He was the chaplain of the Illinois Soldiers' and Sailors' Home, and for many years was district superintendent of Methodist churches at Quincy.

Mr. Beadle was widely known both in the East and in Southern California, where the majority of his relatives reside. He is survived by his widow, Mrs. Julia M. Beadle; two daughters, Mrs. Roscoe Townsend, of Pasadena, and Miss Bertha Beadle of Quincy; two sons, L. A. Beadle of Los Angeles and Dr. R. O. Beadle of Ashville, Ill.

There will be no funeral services in Pasadena, as the body will be shipped back to Quincy for burial. Ives & Warren, undertakers, are in charge of the body.

Transfer of Oil Lands Involves $840,000 Total

[EXCLUSIVE DISPATCH]

BAKERSFIELD, Dec. 14.—Two deeds calling for the transfer of oil acreage in the Fellows and Midway oil fields from T. J. Swift and his wife Lalorsca A. Swift of San Francisco, to the Chanslor-Canfield Midway Oil Company, have been placed on file with the County Recorder. The deeds bear a total of $840 of revenue stamps and involved a consideration of $840,000.

T. J. Swift was formely T. J. Wrampheimer, according to the documents filed.

A twenty-year lease to 320 acres in the Weed Patch district has been secured by the Shell Company of California from Ernest A. Joff, according to a document filed with the recorder.

The drilling agreements calls for work to begin within three years and specifies an oil royalty of one-sixth. The lease is said to bring the Shell holdings in the Weed Patch district up to approximately 4000 acres. The company is preparing to drill a test well there.

OLD-TIMER TALKS WEATHER

Pioneer Fifty Years in Valley Says Hot, Cold, Dry, Wet, Windy Years Recur as if Scheduled

[LOCAL CORRESPONDENCE]

SAN FERNANDO, Dec. 14.—"Folks talking about climatic changes and discussing whether or not there is more or less rain now than there used to be in years gone by, are just talking," said N. W. Hayward, in commenting on the rainfall of the earlier part of the week. Hayward was a visitor here today. He first came to Los Angeles in 1874 and has resided at Van Nuys for the last ten years.

"I can remember," he said, "when Van Nuys was a big cattle ranch with Indians and buffaloes all around, when San Fernando was a place where the stages stopped to change horses, and when Glendale and Burbank were just unmarked stretches of plain where cattle drifted through on the poorly-kept-up San Fernando Road, on their way to the port now known as Los Angeles Harbor.

SIXTY DAYS OF RAIN

"One year I remember, away back, there were such rains that all the bridges washed out, and there were no trains between Los Angeles and San Francisco for several months. One year there wasn't a drop of rain until December 23. Then the skies opened and for sixty days San Fernando Valley was swamped with water. People out here said they had never seen so much moisture in all their lives.

"Then I remember certain frosty years—years so cold that things froze stiff. All this would be followed by dry winters and warm winters. The year 1890 was the coldest the valley ever experienced. An arctic wind blew right down from the pole and things froze like they do now in the Dakotas. Firepots did no good in the lemon and orange groves of the Southland section, and all crops and trees were ruined.

"The climate now is just about the same as I have seen it for the last fifty years. Some years it is hot and dry, and the next year it is just the reverse.

WEATHER TRUE TO FORM

"Taken over a course of twenty years, say, the weather runs pretty true to form. Just when folks think it 'ain't going to rain no more' that's just the time it does, and a wet year sets in.

"I hear some people say that the winds that blow around here once in a while are some new kink in the weather. Nothing of the sort. They're the same old winds. I lived all over this valley at a time when Los Angeles wasn't much bigger than Van Nuys, and I've seen winds that would blow a man off a horse. Next day would come a calm. And maybe it would stay calmlike for the rest of the year.

"There's nothing to this climate-changing talk in San Fernando Valley and Southern California. Last year was a dry one. I look for it to rain pretty good this season. If it don't, then look out, for the next year is apt to be the wettest we've had around here in a long time."

CHURCH IS MONUMENT TO PASTOR

Working Parson Helps in Building Edifice Dedicated at Special Service

[LOCAL CORRESPONDENCE]

GLENDALE, Dec. 14.—The culmination of four years of arduous labor was reached today when the new building of the Church of the Nazarenes at 417 East Acacia street, was dedicated at special services conducted by Rev. J. L. Hill of Pasadena, district superintendent. In 1920 Rev. Henry A. Scheideman, the pastor of the congregation, came to Glendale and established a mission, holding evangelistic services in a tent, later renting quarters in which regular services were held at 1002 South Glendale avenue. As that place grew too small for church needs, larger quarters were secured at 1032 South Glendale avenue, when plans for the present church building were approved by the congregation.

Rev. Mr. Schiedeman donned overalls and worked daily on the construction of the edifice, which measures eighty feet by thirty feet and has a seating capacity of 240 persons. In addition to the main auditorium there is a large room for the Sunday-school, as well as two smaller rooms.

From the small congregation which gathered in the tent four years ago, Rev. Schiedeman has built up the congregation until today it numbers more than 200 active members and owns property valued at $20,000. The evangelistic services which have been conducted in the old church building have been transferred to the new structure, and the evangelist, Rev. Fred St. Clair, conducted the morning services Sunday.

Last Tribute for Veteran City Official

[LOCAL CORRESPONDENCE]

GLENDALE, Dec. 14.—Funeral services for Asa Hall, member of the Glendale City Council, who died suddenly at his home, 836 North Louise street, Saturday, will be held at the Glendale Presbyterian Church, Tuesday at 2 p.m., Rev. W. E. Edmonds, pastor of the church, officiating, assisted by Rev. Dr. Herbert Booth Smith, pastor of Inimanuel Presbyterian Church, Los Angeles, with which Mr. Hall was connected for many years.

The pall bearers will be David Black, F. G. Mitchell, M. P. Harrison and H. J. Lawrence, elders of the Glendale Presbyterian Church, and F. J. Wilson and C. F. Bareford, elders of Immanuel Church. The honorary pallbearers will be Mayor Spencer Robinson and Councilmen Sam Davis, C. E. Kimlin, and S. S. Gilhuly, his colleagues on the City Council. Mrs. Fannie Marple Retts will be the soloist at the services. Interment will be made in the family lot at the Hollywood Cemetery.

SETS ELECTION DATE

Santa Barbara to Vote on Charter Revision

[LOCAL CORRESPONDENCE]

SANTA BARBARA, Dec. 14.—The City Council has fixed February 24 as the date for an election of freeholders to revise the city charter and to vote upon a $500,000 bond issue for improvement of the water front and other municipal projects.

Two strong factions are at work to obtain representatiou on the board of freeholders. One of them is in favor of abolishing the office of City Manager and making all city offices elective, while the other group would retain the present form of government with only minor changes in the charter.

Agitation for a change in the charter started a year ago. Under the present law recall and referendum measures must be signed by 10 per cent of the voters at the office of the City Clerk and the difficulty in bringing city ordinances to a vote of the people is said to be the basis for the charter revision agitation.

The present city charter was adopted eight years ago.

COMPANY IN BANKRUPTCY

[EXCLUSIVE DISPATCH]

OMAHA, Dec. 14.—M. E. Smith & Co., manufacturers and jobbers of dry goods, one of the pioneer organizations of its kind in the Middle West, filed an involuntary petition in bankruptcy in the Federal court. The action was taken, according to the company's statement, with the assent of the presen tofficers. Claims of the creditors total $3,358,146. The company was reorganized through effort of its creditors on May 1, 1924.

SET DATE FOR CONTEST

Court to Recount Ballots Cast in Tulare County

[EXCLUSIVE DISPATCH]

TULARE, Dec. 14.—Tuesday, the 23rd inst., was set as date for recount of ballot in the recent election in the Second Supervisorial District, Tulare, by Superior Judges W. B. Wallace and J. A. Allen of Visalia.

This action is result of a contest recently filed by W. J. Higdon of Tulare, seeking recount of the votes cast for him and for R. C. Sturgeon, incumbent. According to the election figures, Higdon was defeated by a total of ninety-three votes by Sturgeon.

Higdon says that errors in the count had caused his defeat but making it clear that no fraud in connection with the election or count of the votes was charged, his contest being based on alleged errors. He declared there were 353 more ballots than counted.

VALLEY WAS STREETS P...

Twenty-nine Miles ... for Action

Van Nuys Offic... of All Wa...

Delays Shown ... City Engineer's ...

[LOCAL ...

VAN NUYS, Dec. 14—... progress is being ... street-designing ... the Van Nuys ... in the surveys and ... plans and specifications ... enormous amount of ... ing petitioned for to ... nando Valley Annex, ... the monthly report of ... City Engineer J. W. ... the status of the work ... supervision.

Aside from the ... have been paved and ... contracts have been ... amounting to 18.4 miles. ... Nuys engineering office ... pleted plans for 12.7 miles ... ing, which have been ... to the City Engineer ... Los Angeles. It has ... tion plans for forty-... half miles more of ... are more than 60 per ... pleted, and which ... to 27.3 miles.

READY FOR ...

This makes a total of ... in the Valley Annex ... surveys and plans ... have been completed ... partment during the ... up to the 1st inst.

The petitions filed ... in the Valley Annex ... surveys amount to fifty ... additional petitions ... 45.3 miles are now in ... and will be filed soon. ... ment will have a total ... ahead to start the new ...

The Van Nuys office ... dles much other work ... to the street plans, ... mit jobs, subdivision ... maps, deeds, dedications ... of way, grades, etc., ... to the Valley Annex.

SNAIL-LIKE ...

While the work is ... very satisfactorily ... there is a snail-like speed ... ed when the plans reach ... office. At present there ... miles of paving resting ... files that should be ... in San Fernando Valley ... here complain.

OLD FRIEND SAVES FAMILY HOME

[EXCLUSIVE ...

BAKERSFIELD, Dec. ... agreement covering ... Cummings Valley was ... and involving the ... $25,000 trust deed has been ... with County Recorder Chapman. By the agreement W. Kelly takes over a ... by Jennie D. Bowler and ... the holder of a trust deed ... curity for a loan obtained ... pioneer Cummings family ... Foreclosure upon the Cummings Valley property is said to have been averted by the action of Kelly, an old friend of the pioneer family.

"TIMES" CORRESPONDENTS AND AGENTS

For the convenience of Times patrons in the principal towns of the Southwest other than Los Angeles the Times news and business representatives in those communities, with their addresses and telephone numbers, is printed. Agents will receive subscriptions and advertising.

City	Name	Address
Alhambra	Correspondent	C. L. Ward
	Agent	E. J. Carter
	Agent	O. C. King
Anaheim	Correspondent	Neil Hawkins
	Agent	Ed Hawkins
Bakersfield	Correspondent	Rose G. Miller
	Agent	John C. Marvin
Burbank	Correspondent	(See Van Nuys)
	Agent	E. E. Harding
Compton	Correspondent	
	Agent	D. H. Lowless
Covina	Correspondent	Mrs. M. L. Hostetler
	Agent	C. L. Johnson
El Centro	Correspondent	Don C. Bitler
	Agent	A. C. Farrar
El Monte	Correspondent	Frank A. Orville
	Agent	Mrs. G. C. Strong
Eagle Rock	Correspondent	Mrs. Bertha Palmer
	Agent	F. L. Carley
	Agent	Allen C. Dale
Fullerton	Correspondent	Edgar Johnson
	Agent	A. E. Lapham
Glendale	Correspondent	Ralph A. Lind
	Agent	W. T. Ford
	Agent	W. D. Fife
Hawthorne	Agent—	M. J. Dawson
Huntington Pk.	Correspondent	Edward Duck
	Agent	C. A. Stiles
Inglewood	Correspondent	Alta Sanders
	Agent	Ed. Fairwood
Lankershim	Correspondent	(See Van Nuys)
	Agent	James Nahrs
Long Beach	Correspondent	Arthur Pangborn
	Agent	Ray E. Dunning
Manhattan	Correspondent	Mrs. Mary Stathmann
	Agent	Mrs. Don Walters
Ocean Park	Correspondent	(See Venice)
	Agent	M. E. Mahaffey
Ontario	Correspondent	L. J. Frantzen
	Agent	Geo. F. Dougherty
Orange	Correspondent	R. P. Agnelli
	Agent	Ed. Caldwell
Oxnard	Correspondent	Jack Miller
	Agent	L. E. Buel
Palms and Culver City	Agent	Mrs. Fred Rowe
Pasadena	Correspondent	Mary Caldwell
	Agent	L. E. Anderson
Phoenix, Ariz.	Agent	Jesse E. McClintock
	Agent	C. F. Hinsdale
Pomona	Correspondent	R. G. Schreiterman
	Agent	R. G. Schreiterman
Redlands	Correspondent	C. C. Arthur
	Agent	E. F. Aseltine
Redondo	Correspondent	Mrs. Florence Bartelme
	Agent	Jas. C. Bowen
Riverside	Correspondent	L. A. Caldwell
	Agent	
San Bernardino	Correspondent	Earl C. Bole
	Agent	E. E. Woolever
San Diego	Correspondent	T. C. Armstrong
	Agent	Ed. Pelly
San Fernando	Correspondent	(See Van Nuys)
	Agent	Mrs. Mary E. Lopez
San Pedro	Correspondent	Welch Drake and Welch Cox
	Agent	E. H. Dierdorff
	Agent	Wilfred O. Brown
	Agent	Ralph L. Reed
Santa Ana	Correspondent	Ed. Spence
	Agent	Ed. Pearce
Santa Barbara	Correspondent	(See Venice)
	Agent	Chris and Stockton
Santa Monica	Correspondent	(See Venice)
	Agent	Edgar C. Holmes
Sawtelle	Correspondent	Jack Mitchell
	Agent	Frank Spencer
Sierra Madre	Correspondent	Charles Crocker
	Agent	Dr. C. H. Walker
South Pasadena	Correspondent	(See Venice)
	Agent	Geo. E. Dougherty
Upland	Correspondent	Leland C. Lewis
	Agent	E. E. Jordan
Van Nuys	Correspondent	LaVerne Cupples
	Agent	(See Ocean Park)
Ventura	Correspondent	A. E. Davis
	Agent	Ed. Poland
Wells	Agent	Mrs. Lois Logue
Whittier	Correspondent	Harry Stevenson
	Agent	F. W. Juergens

News Trend of Trade, Finance, Oil and Mining.

Bond Prices Rising

... large income over a ... of years, bonds should ... now.

Electric Light and Power Bonds

... as standard ... can still be bought ... 6.50%

... may be reserved now for ... delivery.

... & Ruth Company

Established 1910

INVESTMENT SECURITIES

Members L.A. Stock Exchange

... Building, Los Angeles

VAN NUYS WANTS STREETS PAVED

Twenty-nine Miles Are Ready for Action

Van Nuys Office is Active Center of All Work

Delays Shown to Result From City Engineer's Force

[LOCAL CORRESPONDENCE]

VAN NUYS, Dec. 14.—... progress is being made by ... street-designing department ... the Van Nuys branch City ... in the surveys and preparation ... plans and specifications for ... enormous amount of street ... ing petitioned for in the Van ... nando Valley Annex. In addition ... the monthly report of Assistant ... City Engineer J. W. Cosby ... the status of the work under ... supervision.

Aside from the streets ... have been paved and for which ... contracts have been awarded ... amounting to 15.6 miles, the Van ... Nuys engineering force has ... pleted plans for 29.7 miles of ... ing, which have been forwarded ... to the City Engineer's office in ... Los Angeles. It has in preparation plans for forty-five and ... half miles more of paving, which ... are more than 80 per cent completed, and which are expected to 27.3 miles.

READY FOR ACTION

This makes a total of 74.9 ... in the Valley Annex, for which ... surveys and plans for ... have been completed by the ... partment during the present ... up to the 1st inst.

The petitions filed, for ... in the Valley Annex awaiting ... surveys amount to 35.3 miles, ... additional petitions aggregating ... 45.3 miles are now in circulation ... and will be filed soon. The ... ment will have a good-sized ... ahead to start the new year.

The Van Nuys office also ... dles much other work in addition ... to the street plans, such as ... mit jobs, subdivisional ... maps, deeds, dedications ... of way, grades etc., which ... to the Valley Annex.

SNAIL-LIKE SPEED

While the work is progressing ... very satisfactorily at this ... there is a snail-like speed ... ed when the plans reach the ... office. At present there are ... miles of paving resting in the ... files that should be under ... in San Fernando Valley, ... here complain.

OLD FRIEND SAVES ... FAMILY HOMESTEAD

[EXCLUSIVE DISPATCH]

BAKERSFIELD, Dec. 14.— ... greement covering 4793 acres ... ummings Valley near Tehachapi ... involving the transfer of ... 5,000 trust deed has been ... th County Recorder Charles ... ite. By the agreement ... Kelly takes over a note ... Jennie D. Bowler and be ... holder of a trust deed ... city for a loan obtained ... near Cummings family ... foreclosure upon the Cum... ley property is said to ... n averted by the action of ... ly, an old friend of the ... f family.

...TS AND AGENTS

...ms in the principal cities ... Angeles the following ... in these communities, ... ers, is printed. All ... ertising.

...Huntley & Co. ... EXCHANGE BLDG ...

...Bonds Direct ... Imperial Irrigation District Sold 6% Bonds ... EXEMPT from Federal ... income tax and all ... taxes in California except ... inheritance taxes. Legal ... investment for Savings ... Banks in California. ... Substitutes to Yield 5.50% ... Maturities to Yield 5.50% ... Circular C-45. ... Securities Company ... Members Stock Exchange of Los Angeles ... Members Pacific Coast Stock Exchange ... Pacific Mutual Bldg., Los Angeles ... Madison 3345

TWO GOOD STOCKS

We Can Recommend

... Co. 7½% Pfd. ... Com. and Assd. Dist. ... Parker & Kleiser ... Class "A" Com. ... At Mkt. Paying Approx. 9% ... Ask us for Details ... Parker, Pope & Sterling ... 710 Van Nuys Bldg. ... Trinity 7021

For Quick Sale ... First Coupon Mortgages ... Offered by Officers, Real Estate and Mortgage Men of Los Angeles ... Members Board of Trade ... Members Real Estate Board ... Pacific Coast Stock Exchange ... Pacific Mutual Bldg. Los Angeles ... Madison 3345

A. M. Clifford ... Investment Counselor ... and Financial Analyst ... Advises with Clients from a Conservative Point of View upon all Matters Relating to Bond or Stock Investments ... No Securities to Sell" ... Main 3246 ... Los Angeles

...ald Mercantile Company ... Los Angeles

...m H. C. Martin Co. ... Monuments, Markers ... Mausoleums ... Memorial Parks ... Lawn Plots ... Office and Yard ... Glendale Blvd. at Fletcher Drive ... Glendale 1-1-1

OLD WELLS ARE BEING WORKED

San Joaquin Valley Bores Redrilled, Deepened

Honolulu Company Starts New Well in Field

Thirteen Shut-off Tests in Kern County

[EXCLUSIVE DISPATCH]

BAKERSFIELD, Dec. 14.—With twenty-two oil wells being deepened or redrilled, work having been started within the past ten days, indications are that oil concerns of the San Joaquin Valley are bending their efforts to bringing their old wells into greater production wherever possible.

The Honolulu Consolidated Oil Company, always an active concern, has just started one new well, its No. 36, on Section 6, 32-24, in the Midway, and has thirteen others under repair, the work being either redrilling or deepening. All thirteen of these wells are located in the Midway field on Section 10, 32-24, and the wells specified for the work are the Nos. 3, 8, 11, 13, 14, 15, 16, 19, 26, 28, 30, 31 and 32. Other wells undergoing similar work in the Midway fields are the Combined Oil Company's No. 19 well on Section 14, 31-23; the Midland Oilfields Company, Ltd., well No. 6, Section 24, 31-23, and the General Petroleum Corporation's No. 3 well on Section 18, 31-22.

CLEAN OUT WELL

The Associated Oil Company is cleaning out its No. 41 well in the Elk Hills field on Section 26, 30-24, and the Midland Oilfields Company, Ltd., has reached the stage of repair work on its No. 1 well in the Wheeler Ridge field on Section 32, 11-20.

In the Sunset field the El Dora Oil Company is redrilling its No. 5 well on Section 32, 12-28, and similar work is being done in the M. H. Hannaman No. 4 hole on Section 9, 29-28, in the Kern River district. Near Coalinga the Traders Oil Corporation is cleaning out its No. 28 hole on Section 24, 20-14, preparatory to putting it on the beam with increased production.

The Pliocene Oil Company is one of the concerns to get under way with a new well. It has already spudded in its No. 4 on Section 18, 11-23, in the Sunset district.

START DRILLING

Another company to start drilling is the Wesco Petroleum Company, which has just begun its No. 33 well on Section 36, 29-20, of the Tembler region of Kern county.

The Pacific Oil Company has a crew of drillers at work on its No. 110 hole in the Elk Hills on Section 35, 30-24, where this concern has done much development work in the past.

During the past week thirteen wells were tested for water shut-off in Kern county and found conditions favorable. Six of these wells were in the Midway, three in the Sunset, two in the Elk Hills and one each in the McKittrick and Kern fields.

TESTS MADE

The wells tested in the Midway fields were the Standard Oil Company well No. 57, Section 36, 31-23, known as the McNee lease; Pacific Oil Company, No. 32, Section 31, 31-24; Calivada Oil Company, No. 2, Section 32, 32-24; Murvale Oil Company, No. 6, Section 28, 32-24, and the Pacific Oil Company, No. 47, Section 5, 32-24.

In the Sunset the Standard has tested two wells, one on Section 2, 11-24, and the other on Section 10, 11-23. The Midway Northern has also tested its Sunset well No. 11 on Section 32, 12-23.

In the Elk Hills the Pan-American Petroleum Company has successfully tested its No. 3-1 well on the Crampton lease, Section 1, 31-24, while the Pacific Oil Company has enjoyed similar success with its No. 5 in the same field on Section 35, 30-24.

J. F. McMahon, who is drilling his No. 1 well on Section 7, 31-23, in Kern county, has tested his well for water shut-off.

Little Credence is Given to Mine Merger Report

[EXCLUSIVE DISPATCH]

MIAMI (Ariz.) Dec. 14.—Little credence is attached here to reports of approaching consolidation of the Inspiration and Ray copper companies. The news is considered about as authentic as Wall-street estimates that Ray and Chino each has a larger ore reserve than Inspiration and of higher-grade ore. Inspiration has the largest and most efficient mining and milling plant known in the Southwest, already capable of handling 22,000 tons of ore a day, and this capacity in 1925 will be materially enlarged by addition of the $6,000,000 leaching plant for oxide and mixed ores. The present mill extraction in the Inspiration, Ray or Chino works approximates 75 per cent of the assay value of the ore. Ore now being taken from the Live Oak division by the new haulage level to the Porphyry shaft is materially richer than that from the nearer workings. Inspiration has 200 miles of tunnels, with the main leads concreted.

LITTLE BEAR MOVES

Oil Company Takes Equipment to Tembior District Lease

[EXCLUSIVE DISPATCH]

BAKERSFIELD, Dec. 14.—After making an unsuccessful attempt to obtain commercial oil in the Phelps Hills area southwest of Felows during the fall months the Little Bear Company of Los Angeles has acquired a lease in the Tembior district northwest of McKittrick. Equipment is being moved to the new location where it is hoped to obtain commercial production at shallow depth. In the Phelps Hills district, it is asserted, the Little Bear Company drilled to a depth of 3000 feet. Reports were given out, by scouts, indicating an important strike but tests did not bear out the hopes of the promoters.

RARE MINERALS, METALLURGY, CHEMISTRY

Qualitative analyses will be given in this department of The Times to correspondents on ores and minerals free of charge. Make each sample of an ounce or so in weight. Be sure to write a letter stating what tests are desired and give the approximate locality from which samples were taken. Do not pulverize the specimens. Give your name and address on paper wrapped with samples.

Native Silver

TUCSON (Ariz.) Nov. 27.—Question: I am sending two samples for your analyses and advice as to what they represent from a strictly mineralogical standpoint. I have had good assays for silver from them, but the assayers do not seem to know the occurrence of the silver, and from what the silver has been derived. No. 1 is a heavy talc or kaolin from a very much crushed area along a fault or vein in which the original structure has disappeared. The talc portion of this vein is about one foot in thickness and has been explored for about twenty feet horizontally. It has given way in structure with depth to what is represented by sample No. 2. No. 2—A crystalline and partly altered rhyolite stained blue along the fault or vein mentioned above and about twenty feet horizontally inside of hill from where the outcrop was first noticed. I cannot decide whether the sample represents original vein-filling or altered rhyolite which has precipitated solutions carrying silver from a crushed vein above. No galenite, or pyrite, has been found as yet in this crushed area. All these samples are from my mines in the Pajarita Mountains about twenty miles west of Nogales, Ariz., and my partner has several times sent you other samples from the mines, and your report has given us new ideas and knowledge. I read every week your column on minerals and learn a great deal from them. I can show many interesting forms of silver from these mountains.

W.

Answer: We shall not attempt to give an opinion regarding the original vein-filling, whether from above or below. On the subject of geology no criticism shall be made, and this report will be confined strictly to chemical mineralogy, a science and not a subject.

Sample No. 1 is a talcose rock resembling "gouge matter," as known to the mining boys in the hills, and it carries silver-bearing azurite (one of the copper carbonates) with more or less horn-silver.

No. 2 specimen is, chiefly, an ore of silver. A good part of the silver is in the metallic state finely divided. Azurite is present with traces of hornsilver and lead carbonate (cerussite) in traces.

The Nogales locality you write of is well known to the writer, and in this column, in years past, its ores and minerals have been reported, including apatite (phosphate of lime,) fluorite, ores of bismuth, those of tungsten and graphite, lead ores, high-grade zinc minerals, vanadates, and so forth

Some Mixture

SHOSHONE (Nev.) Nov. 27.—Q.: Am today mailing you from here samples of apparently complex iron ore from a local property, that also runs lead and zinc carbonates. Would appreciate advice in your regular Monday column, if inclosed sample shows any values in silver, lead, zinc, or any other metal.

"RED WING."

A.: The sample is mostly hematite mixed with gypsum, and zinc is very sparingly present. There is also found in the specimen a mineral in such microscopic shape that it will call for concentrates from some twenty pounds of the mixture to be analyzed quantitatively.

You will know that some of the hematite from Lee, Cal., carries a very high percentage of gold.

Pearlyte Rock

TEHACHAPI, Nov. 27.—Q.: I am sending under separate cover a mineral specimen and a piece of the same after being fused. I would like to know what this is, if it might have some value, and what is given off during fusion?

A.

A.: Pearlyte (lithoidal rhyolite) gradually changes to obsidian (volcanic glass.) The matter given off during fusion is water.

Four Samples

MECCA, Nov. 28. — Q.: I am sending you under separate cover four samples.—Kindly let me know what they are and if of any value. Thanking you for past favors.

K.

A.: The sample in tin box is a mixture of aluminum silicate, quartz and traces of lime carbonate. The yellowish specimen, shaped into a cone is fairly good grade lime carbonate, silica present and not the true chalk known as pure lime carbonate. The dark red crayon-like specimen is composed of hematite with manganese dioxide, and it is probably not good enough for crayons.

Pyrrhotite

LOS ANGELES, Nov. 23.—Q.: I inclose you a sample of ore taken from a creek in Tuolomne county, in this State for analysis. Thanking you kindly for service in the matter.

S.

A.: The sample is also known as magnetic pyrite (one of the disulphides of iron.) There is more or less magnetic iron ore in the mass with quartz, together with a low percentage of nickel.

"Cat Gold"

HOLLYWOOD, Nov. 29.—Q.: The inclosed sample was taken from near-by mountains. I should like to know what it is. Is it of any value?

H.

A.: It is golden-yellow mica. When free from impurities it is used in wall paper manufacture, for spangles, and in low-grade "gold paints."

Three Samples

LONE PINE, Nov. 29.—Q.: Inclosed find three samples from the Mallard Duck mine, Beveridge mining district. What is the blue color on sample No. 2, also black color in No. 1? No. 3 has considerable gold, but there is a heavy substance of light yellow color which hangs back in the pan. It is not affected by nitric acid, it does not amalgamate, and clogs the plate; what is it?

F. E. B.

A.: Gladly would we serve you if the samples were sufficient in quantity. The three of them together weigh but two grams and were analyzed qualitatively. The chemical reactions on the mixed three portions, reacted for limonite, zinc, silver, gold, arsenic, mercury, antimony and lead. The very small sheet-like sample (before mixing and analyzing) resembled scrapings of amalgam from a silvered-plate, below the battery.

For satisfactory results more of the substances should be obtained for analysis.

Granitic Rock

LOS ANGELES, Nov. 29.—Q.: Would you please be kind enough to analyze the sample I am sending you? I believe it contains some gold and considerable copper. Are any other metals of any value present?

P.

A.: Copper and free gold absent. The specimen had been "treated" in part with contact matter smeared on probably in transit.

It would be a pleasure to test other samples for you.

Free Gold Absent

LOS ANGELES, Nov. 30.—Q.: I am a Times subscriber. Sample No. 1 what is the metal, visible, and is it of any value? What kind of mineral is No. 2? Is No. 3 a gold-bearing ore?

R.

A.: Specimen No. 1 is quartz stained with hematite. There is no metal (metallic) in the rock. On one side of the sample there is quite a coating of microscopic "Cat Silver" known as muscovite or potash mica. The red colors of No. 2 are of iron peroxide (hematite,) and there is no cinnabar present. No. 3 is burn-up hematite.

Not Meteoric Stone

LOS ANGELES, Nov. 30.—Q.: Please classify the three small specimens.

W.A.A.

A.: The samples are simply Limonite (hydrous iron peroxide.)

Graphite

LOS ANGELES, Nov. 30.—Q.: I am sending you today a sample of mineral said to be graphite, or aluminum. Kindly give me your analysis of it.

J.A.D.

A.: Aluminum does not occur native. The specimen is not molybdennite; it is graphite, and probably of commercial value if treated by floating on water and, then skim off the supernatant graphite.

Low Grade Magnesite

LOS ANGELES, Nov. 30.—Q.: Two samples from the desert. Are they both magnesite?

C.

A.: Both samples are impure magnesite.

WEEKLY STOCK-RANGE

The Public Service Department of the Merchants National Bank of Los Angeles issues the following table of the range of prices on the New York Stock Exchange for the week ending December 13, together with the net changes as compared with the close of the preceding week. (+Gain. −Loss.)

	Div. rate.	High.	Low.	Bid.	Net change.
Adams Ex.	6	80½	80½	80	+ 3½
Adv. Rumley com.		16	14½	15⅝	+ 2⅛
Ajax Tire		1	1	1	
Alaska Juneau		14⅛	11⅛	13	+ 1
Allied C. & Dye.		1	1	1	
Allis Chalm.	4	37½	31⅝	32	− 3½
Do. pfd.	7	89¾	84¼	87	− 2¼
Am. Agr. Chem.	4	49¾	46¾	48	− 1½
Am. Bank Note		18½	18½	18½	
Am. Beet Sugar	1	28¾	26¾	27¾	+ ⅝
Am. Can Co.	5	124⅝	120⅛	122	+ ⅝
Do. pfd.	7	119⅝	118⅝	119	+ ⅛
Am. Car & F. Co.	5	124⅝	120⅛	122	+ ⅝
Do. pfd.	7	119⅝	118⅝	119	+ ⅛
Am. Cot. Oil	2	49¾	46¾	48	− 1½
Am. Druggists Syn.	1	18½	18½	18½	
Am. Ex.	8	147⅝	145⅛	146	+ ⅝
Am. Hide & Lea.		18½	18½	18½	
Do. pfd.	7	89¾	84¼	87	− 2¼
Am. Ice Sec. com.		49¾	46¾	48	− 1½
Am. Int. Corp.	1	28¾	26¾	27¾	+ ⅝
Am. La France.		124⅝	120⅛	122	+ ⅝
Am. Linseed		119⅝	118⅝	119	+ ⅛
Do. pfd.	7	89¾	84¼	87	− 2¼
Am. Locomotive	5	124⅝	120⅛	122	+ ⅝
Am. Radiator	3	49¾	46¾	48	− 1½
Am. Safety Razor		18½	18½	18½	
Am. Shipb. & Com.		49¾	46¾	48	− 1½
Am. Smelt. & Ref.	4	49¾	46¾	48	− 1½
Do. pfd.	7	89¾	84¼	87	− 2¼
Am. Steel Fdry.	3	49¾	46¾	48	− 1½
Am. Sugar	3.00	49¾	46¾	48	− 1½
Do. pfd.	7	89¾	84¼	87	− 2¼
Am. Sumatra Tob.		49¾	46¾	48	− 1½
Am. Tel. & Tel.	9	124⅝	120⅛	122	+ ⅝
Am. Tob. com.	5	124⅝	120⅛	122	+ ⅝
Do. pfd.	7	119⅝	118⅝	119	+ ⅛
Am. Type Founders	3	49¾	46¾	48	− 1½
Am. Water Works		49¾	46¾	48	− 1½
Am. Woolen	3	49¾	46¾	48	− 1½
Am. Z. L. & S.		49¾	46¾	48	− 1½
Do. pfd.	7	89¾	84¼	87	− 2¼
Anaconda	3	49¾	46¾	48	− 1½
Archer		49¾	46¾	48	− 1½
Assoc. Dry Goods		49¾	46¾	48	− 1½
Assoc. Oil	2	49¾	46¾	48	− 1½
Atchison	5	124⅝	120⅛	122	+ ⅝
Atl. Coast Line	6	124⅝	120⅛	122	+ ⅝
Atl. G. & W. I.		49¾	46¾	48	− 1½
Do. pfd.	7	89¾	84¼	87	− 2¼
Atlantic Refg.		49¾	46¾	48	− 1½
Austin Nichols		49¾	46¾	48	− 1½
Baldwin Loco.		49¾	46¾	48	− 1½
Barnsdall "A"	2	49¾	46¾	48	− 1½
Do. "B"		49¾	46¾	48	− 1½
Barnsdall Corp.		49¾	46¾	48	− 1½
Do. pfd.		89¾	84¼	87	− 2¼
Bayuk Bros.		49¾	46¾	48	− 1½
Beech-Nut Pkg.	2.40	49¾	46¾	48	− 1½
Beth. Steel "B"		49¾	46¾	48	− 1½
Booth Fish.		49¾	46¾	48	− 1½
Brooklyn Edison		49¾	46¾	48	− 1½
Brooklyn Man. Tr.		49¾	46¾	48	− 1½
Brown Shoe		49¾	46¾	48	− 1½
Bruns. Term.		49¾	46¾	48	− 1½
Buf. & S. L.		49¾	46¾	48	− 1½
Burroughs Add.		49¾	46¾	48	− 1½
Butte & Sup.		49¾	46¾	48	− 1½
Butterick		49¾	46¾	48	− 1½
Calif. Packing	1.75	49¾	46¾	48	− 1½
Calumet & Ariz.	2.00	49¾	46¾	48	− 1½
Calumet & Hecla	10	49¾	46¾	48	− 1½
Canada Pacific		49¾	46¾	48	− 1½
Central Leather	3.00	49¾	46¾	48	− 1½
Do. pfd.	7	89¾	84¼	87	− 2¼
Cerro de Pasco	2	49¾	46¾	48	− 1½
Chand. Motor		49¾	46¾	48	− 1½
Chas. A. Ohls	3.00	49¾	46¾	48	− 1½
C. & A.		49¾	46¾	48	− 1½
C. & O.		49¾	46¾	48	− 1½
Do. pfd.		89¾	84¼	87	− 2¼
C. & N. W.		49¾	46¾	48	− 1½
C. R. I. & P.		49¾	46¾	48	− 1½
Do. pfd.		89¾	84¼	87	− 2¼
Chile Copper		49¾	46¾	48	− 1½
Chino Copper		49¾	46¾	48	− 1½
C. C. C. & St. L.		49¾	46¾	48	− 1½
Clett P. com.		49¾	46¾	48	− 1½
Coca Cola		49¾	46¾	48	− 1½
Colo. Fuel & I.		49¾	46¾	48	− 1½
Colo. Southern Ry.		49¾	46¾	48	− 1½
Columbia Carbon		49¾	46¾	48	− 1½
Columbia Gas	2.00	49¾	46¾	48	− 1½
Consolidation		49¾	46¾	48	− 1½
Cons. Cigars		49¾	46¾	48	− 1½
Cons. Gas Corp.		49¾	46¾	48	− 1½
Cons. Gas com.	4	49¾	46¾	48	− 1½
Cont'l Motors		49¾	46¾	48	− 1½
Corn Products	2.00	49¾	46¾	48	− 1½
Do.		49¾	46¾	48	− 1½
Cosden Oil		49¾	46¾	48	− 1½
Crucible S. com.		49¾	46¾	48	− 1½
Do. pfd.		89¾	84¼	87	− 2¼
Cuba Cane Sugar		49¾	46¾	48	− 1½
Do. pfd.		89¾	84¼	87	− 2¼
Cuba-Am. Sugar	3.00	49¾	46¾	48	− 1½
Cuban Dom.		49¾	46¾	48	− 1½
Cuyamel Fruit		49¾	46¾	48	− 1½
Davison Chem.		49¾	46¾	48	− 1½
Del. & Hudson	9	49¾	46¾	48	− 1½
D. L. & W.		49¾	46¾	48	− 1½
Dome Mines		49¾	46¾	48	− 1½
Du Pont De Nem.	3	49¾	46¾	48	− 1½
Eastman Kodak	5	49¾	46¾	48	− 1½
Edis Auto		49¾	46¾	48	− 1½
Electric Stor. Bat.	4	49¾	46¾	48	− 1½
Endicott Johnson	3	49¾	46¾	48	− 1½
Erie		49¾	46¾	48	− 1½
Do. 1st pfd.		89¾	84¼	87	− 2¼
Do. 2nd pfd.		89¾	84¼	87	− 2¼
Famous Players	8	49¾	46¾	48	− 1½
Do. pfd.		89¾	84¼	87	− 2¼
Fed. M. & S. com.		49¾	46¾	48	− 1½
Do. pfd.		89¾	84¼	87	− 2¼
Fisher Bodies	10	49¾	46¾	48	− 1½
Fisk T. & R.		49¾	46¾	48	− 1½
Fleischmann Co.	3	49¾	46¾	48	− 1½
Freeport Texas	3	49¾	46¾	48	− 1½
Gen. Asphalt com.		49¾	46¾	48	− 1½
Do. pfd.		89¾	84¼	87	− 2¼
Gen. Cigars		49¾	46¾	48	− 1½
Gen. Electric	8	49¾	46¾	48	− 1½
Gen. Motors com.		49¾	46¾	48	− 1½
Do. pfd.		89¾	84¼	87	− 2¼
Do. 7s deb.		49¾	46¾	48	− 1½
Gen. Petroleum	3.00	49¾	46¾	48	− 1½
Gold Dust		49¾	46¾	48	− 1½
Goodrich Rubber		49¾	46¾	48	− 1½
Do. pfd.	7	89¾	84¼	87	− 2¼
Goodyear pfd.		89¾	84¼	87	− 2¼
Do. prior pfd.	8	49¾	46¾	48	− 1½
Granby		49¾	46¾	48	− 1½
Grt. Nor. Ore Ctfs.	3.00	49¾	46¾	48	− 1½
Grt. Northern pfd.	5	49¾	46¾	48	− 1½
Guantanamo Sugar		49¾	46¾	48	− 1½
Gulf States Steel	5	49¾	46¾	48	− 1½
Hartman Corp.	.60	49¾	46¾	48	− 1½
Hayes Wheel	3	49¾	46¾	48	− 1½
Homestake Min.	3.00	49¾	46¾	48	− 1½
Household Prod.	3	49¾	46¾	48	− 1½
Houston Oil		49¾	46¾	48	− 1½
Hudson Motors	3	49¾	46¾	48	− 1½
Hupp Motors	1.00	49¾	46¾	48	− 1½
Illinois Central	7	49¾	46¾	48	− 1½
Indiana Motorcycle		49¾	46¾	48	− 1½
Indian	1.00	49¾	46¾	48	− 1½
Int. Cement	3	49¾	46¾	48	− 1½
Int. Comb.		49¾	46¾	48	− 1½
Int. Nickel	3	49¾	46¾	48	− 1½
Int. Paper		49¾	46¾	48	− 1½
Invisible Oil		49¾	46¾	48	− 1½
Iron Products		49¾	46¾	48	− 1½
Island Tin		49¾	46¾	48	− 1½
Jordan Motors	3.00	49¾	46¾	48	− 1½
Jones Tex.		49¾	46¾	48	− 1½
Julius Kayser		49¾	46¾	48	− 1½
K. C. Southern		49¾	46¾	48	− 1½
Do. pfd.		89¾	84¼	87	− 2¼
Kelsey Wheel	4	49¾	46¾	48	− 1½
Kelly Springf. com.	6	49¾	46¾	48	− 1½
Kennecott Copper	3.00	49¾	46¾	48	− 1½

	Div. rate.	High.	Low.	Bid.	Net change.
Keystone T. Co.		49¾	46¾	48	− 1½
Kresge Dept. Store		49¾	46¾	48	− 1½
Kress S. H. Co.	4	49¾	46¾	48	− 1½
Laclede Gas com.	7	49¾	46¾	48	− 1½
Lee Tires		49¾	46¾	48	− 1½
Lehigh Valley	3.50	49¾	46¾	48	− 1½
Lima Loco.	4	49¾	46¾	48	− 1½
Loew's, Inc.	2.50	49¾	46¾	48	− 1½
Lorillard Co.	5	49¾	46¾	48	− 1½
Lorillard Tob. Co.	3.00	49¾	46¾	48	− 1½
Louis. & Nashv.	8	49¾	46¾	48	− 1½
Mack Truck	6	49¾	46¾	48	− 1½
Macy, R. H.		49¾	46¾	48	− 1½
Madden Copper		49¾	46¾	48	− 1½
Manhattan Elec.	3	49¾	46¾	48	− 1½
Manhattan Shirt	2	49¾	46¾	48	− 1½
Mar. Mid. Steel		49¾	46¾	48	− 1½
Marland Oil	2	49¾	46¾	48	− 1½
Do. pfd.		89¾	84¼	87	− 2¼
Do. prior pfd.		89¾	84¼	87	− 2¼
Martin Parry	4	49¾	46¾	48	− 1½
Maxw. Mot. "A"		49¾	46¾	48	− 1½
Do. "B"		49¾	46¾	48	− 1½
May Dep. St. com.	3.00	49¾	46¾	48	− 1½
Mex. Sid. P. pfd.	1.80	49¾	46¾	48	− 1½
Mexican Petrol.	2	49¾	46¾	48	− 1½
Miami Cop. Co.	2	49¾	46¾	48	− 1½
Mid. Steel Oil	2.00	49¾	46¾	48	− 1½
M. St. P. & S. M.		49¾	46¾	48	− 1½
Do. pfd.		89¾	84¼	87	− 2¼
Mo. Kan. & T.		49¾	46¾	48	− 1½
Mo. Pacific		49¾	46¾	48	− 1½
Do. pfd.		89¾	84¼	87	− 2¼
Montana Power	3	49¾	46¾	48	− 1½
Mont. Ward com.		49¾	46¾	48	− 1½
Do. pfd.		89¾	84¼	87	− 2¼
Moon Motors		49¾	46¾	48	− 1½
Mullins Radio		49¾	46¾	48	− 1½
Nash Motors	3	49¾	46¾	48	− 1½
Nat. Biscuit	3	49¾	46¾	48	− 1½
Nat. Cloak		49¾	46¾	48	− 1½
Nat. Dairy	3	49¾	46¾	48	− 1½
Nat. Enam.		49¾	46¾	48	− 1½
Nat. Lead com.		49¾	46¾	48	− 1½
Do. pfd.		89¾	84¼	87	− 2¼
N. Y. Air Brake	4	49¾	46¾	48	− 1½
N. Y. Canal		49¾	46¾	48	− 1½
N. Y. Central		49¾	46¾	48	− 1½
N. Y. Dock		49¾	46¾	48	− 1½
N. Y. Dock pfd.		89¾	84¼	87	− 2¼
N. Y. Ont. & W.		49¾	46¾	48	− 1½
N. Y. Shipb.		49¾	46¾	48	− 1½
Norfolk & W.		49¾	46¾	48	− 1½
North Am. Co.	2	49¾	46¾	48	− 1½
North Pacific		49¾	46¾	48	− 1½
Nunnally Co.		49¾	46¾	48	− 1½
Ohio Oil		49¾	46¾	48	− 1½
Oklahoma Prod.		49¾	46¾	48	− 1½
Oliver Farm Eq.		49¾	46¾	48	− 1½
Do. pfd.		89¾	84¼	87	− 2¼
Omnibus com.		49¾	46¾	48	− 1½
Do. pfd.		89¾	84¼	87	− 2¼
Orpheum Circ.		49¾	46¾	48	− 1½
Otis Elevator		49¾	46¾	48	− 1½
Owens Bottle		49¾	46¾	48	− 1½
Pacific Gas & El.		49¾	46¾	48	− 1½
Pacific Oil	2.00	49¾	46¾	48	− 1½
Packard Mot.		49¾	46¾	48	− 1½
Panhandle Pr.		49¾	46¾	48	− 1½
Do. pfd.		89¾	84¼	87	− 2¼
Penn. R. R.		49¾	46¾	48	− 1½
Peoples Gas		49¾	46¾	48	− 1½
Phillips Petrol.		49¾	46¾	48	− 1½
Pierce Arrow com.		49¾	46¾	48	− 1½
Do. pfd.		89¾	84¼	87	− 2¼
Pierce Oil com.		49¾	46¾	48	− 1½
Pittsb. & W.Va.		49¾	46¾	48	− 1½
Do. pfd.		89¾	84¼	87	− 2¼
Pittsb. Steel com.		49¾	46¾	48	− 1½
Do. pfd.		89¾	84¼	87	− 2¼
Pittsb. Term. Coal		49¾	46¾	48	− 1½
Pittsb. Utilities		49¾	46¾	48	− 1½
Do. pfd.		89¾	84¼	87	− 2¼
Postum Cereal	3	49¾

TAX EXEMPT
State and City Bonds

Massachusetts	3½s
Chicago	4s
Missouri	4s
New Haven	4s
Cleveland	4½s
Cincinnati	4½s
Detroit	4½s
Los Angeles	4½s
Richmond	4½s
San Francisco	5s

Maturities, prices and details on application

The National City Company
Offices in more than 50 cities.
815 West 6th Street
Telephone TRinity 7061
Los Angeles

Thermiodyne Radio Corporation
Capital Stock
Listed on New York Curb
Circular on Request

H. D. Williams & Co.
MEMBERS NEW YORK STOCK EXCHANGE
120 Broadway New York
TELEPHONE HECTOR 5727

VANDALIA IRRIGATION DISTRICT BONDS
6%, PRICE 100
LEGAL FOR SAVINGS BANKS TRUST FUNDS INSURANCE COS.
EXEMPT FROM FEDERAL AND CALIFORNIA TAXES
Aronson & Co.
324 South Spring St.
BRoadway 5780

Xmas Money
Don't sacrifice your stocks or bonds because you need a little money. We will advance you 50% to 75% of the market value for 3, 6 or 12 months at 6% per anum; prompt service. If you can't call, write or phone.
Balentine & Company
Members N.Y. Curb
STOCKS—BONDS
4119 Loew's State Bldg.

WE WILL SELL (Subject)
Citizens Mtge.
400 Units at $11.00
Nor. Am. Bond & Mtg.
20 shares @....$87.50
We Will Buy
Belmont Nat'l. | Star Motor
Western Holding | Durant of Cal.
Vandervilt | Wabash Grain
Cons. Oils Co. | Motor. Stores
So. West. Mtge. | Pac. Automobile
Marine Corp'n. | Plaskin Corp'n.
Gilmore Oil | No. Amer. E. & M.
Richmbacher | Di Giorgio Units
PATTON & CO.
624 Merritt Bldg.
Phones VAlley 5004-7-8

FOR suggestions as to SOUND INVESTMENTS
BOND DEPARTMENT
Bank of Italy
CALIFORNIA

LOGAN and BRYAN
Members
New York Stock Exchange
Private Wires.
636 South Spring Street,
Biltmore Hotel
Pasadena, Santa Barbara, Long Beach

Last-Minute News From Petroleum Fields and Marts of Trade

TUNE CHANGED IN GAS PLEAS

Producers Formerly Deaf Now Solicit Trade

Long Beach Sought Customer Instead of Suitor

Permit Threat, New Supplies Believed Causes

By a "Times" Staff Correspondent

LONG BEACH, Dec. 14.—Gas-producing companies operating in the Signal Hill field which, according to city officials, recently turned deaf ears to the city's pleas for additional contracts for natural gas for the Long Beach Municipal Gas System, have suddenly experienced a change of heart and are now earnestly soliciting contracts from the city.

Whether or not threats made by City Councilmen several weeks ago that unless the companies agree to sell part of their gas supply to the city the latter would revoke hundreds of permits for pipe lines through city streets has had the effect of changing the attitude of the companies, city officials decline to state.

It was made known Saturday by H. W. Burkhardt, City Gas Superintendent, that the city is no longer in the position of a suitor going "hat in hand" to the oil companies, but that it has become overnight a favored customer of some of the companies.

The sensational development of gas production in the Dominguez and Athens fields has had much to do with the sudden change, according to Mr. Burkhardt, who predicts that before the expiration of the city's present contract for Signal Hill gas at 8 cents a 1000 cubic feet, gas may be bought as cheaply at Dominguez and Athens.

A gas pipeline from the Dominguez field to Long Beach will be completed before the end of the year, and with the additional supply that this line will afford the city expects to be able to supply its biggest customer, the Southern California Edison Company, with 50,000,000 cubic feet of gas a day.

This amount will be sufficient for the present capacity of the big harbor steam plant of the Edison company, it is asserted. One of the half dozen companies which is trying to sell gas to the city is the General Petroleum Corporation, which is developing leases at Dominguez and Rosecrans.

GUSHER IN NEW FIELD OF MEXICO

Discovery Well Flowing 75,000 Barrels Per Day; Drillers Active

[BY CABLE—EXCLUSIVE DISPATCH]

TAMPICO (Mex.) Dec. 14.—A gusher so big it went wild for a while, overflowed the railroad tracks between Tampico and San Luis Potosi and completely tieing up traffic has been brought in by the Mexican Petroleum Company in the Chapacao field, a district never before exploited but which promises so well that the same company is drilling fifteen wells there.

It is another extension of the Cacalilao field but is far from any previous production and is believed to prove an entirely new pool. The production of the discovery well is estimated at 75,000 barrels daily.

Of all the oil fields discovered in Mexico, not one is yet extinct, though many have dwindled to very small production. Within the last week a small well (200 barrels) has been completed close to the old Dos Bocas well, in a field believed to have been "entirely destroyed" by the greatest oil fire in history, in which 100,000,000 barrels of oil believed to have burnt itself out.

The Amatlan pool, also believed to have been ruined by a great fire in 1921, also is producing profitably in several lots. Panuco, believed "practically dead" in 1920, is now, with the aid of its recent additions, producing the major part of the entire Mexican production.

Upraise Shaft Giving Escape is Progressing

After making an upraise connection from the 600-foot level of the Oatman United at Oatman, Ariz., and the 500-foot level of the Oatman Gold Mining Company, it was found that the workings of the latter were in poor condition, while the 500-foot shaft had caved for a considerable distance.

The Oatman United, under the supervision of Consulting Engineer J. K. Turner, is making repairs in order to complete the "two-man escape" made necessary by law. Work has started at the collar of the shaft, and excellent progress is being made, some retimbering being necessary.

In making the upraise between the two levels it was found that the workings of the two mines were not on the same vein, the Oatman gold ledge being sixty-three feet east of the main vein of the Oatman United company.

CROSS-WORD PUZZLE PARTY AIDS CHARITY

[EXCLUSIVE DISPATCH]

LYNN (Mass.) Dec. 14.—The first cross-word-puzzle party for charity was held here last night at the Merne Memorial Hospits' for the benefit of the House of the Seven Gables in Salem. More than 200 persons attended the affair. The puzzle fans were divided into groups of four to a table and to each group was given a copy of the same cross-word puzzle. Several puzzles were worked out during the night, and prizes were awarded to each of the four winning players at the tables.

One thousand miles an hour by airplane is predicted by experts.

By-Products From Oil Well Vapors of Great Value

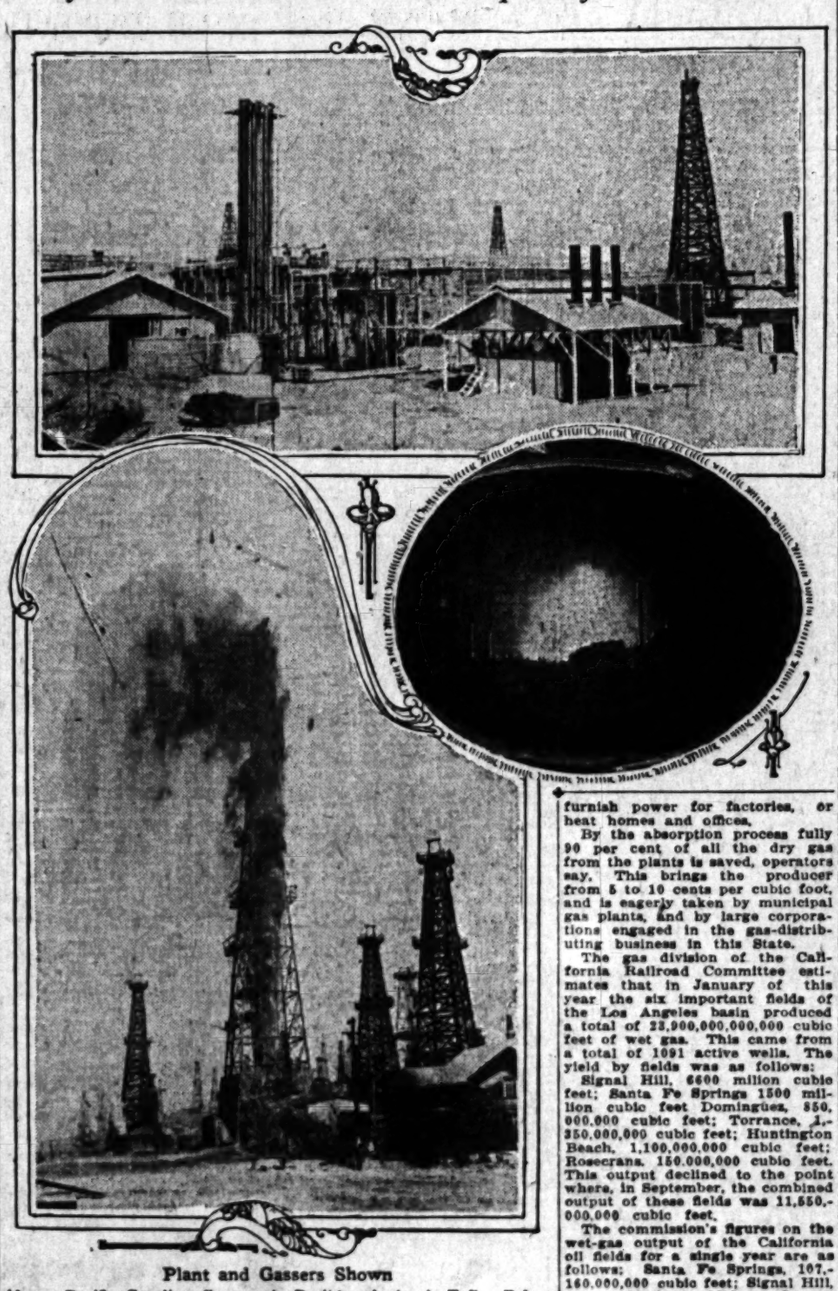

Plant and Gassers Shown

Above, Pacific Gasoline Company's Puritan plant at Taft. Below, Union Oil Company's Community No. 11 gasser at Signal Hill. At right, Howard No. 1, a gas well burning at night in the Santa Fe Springs field.

WET GAS CONVERSION GAINS

More Than Fifty Per Cent of Product Recovered and Used; Oil Industry Benefits

BY HOWARD C. KEGLEY

That the petroleum industry of this State has kept pace with the development of the automotive industry and its gigantic fuel requirements is indicated by the fact that during the last three years mechanical devices have been perfected which make it possible for oil operators to recover and convert into valuable by-products more than half of the gas from the big oil wells of the Los Angeles Basin and the San Joaquin Valley.

Only a few years ago the oil industry had no facilities for handling wet gas from the wells, and most of it went to waste. Today the industry is utilizing more than 170,000 millions of cubic feet of wet gas per year. The State is turning out 12,550,000,000 cubic feet of wet gas a month, much of which is being converted into casinghead gasoline, for which there is an enormous demand.

It is not generally known, but it is true that there are a great many oil wells in the Los Angeles Basin which are yielding $250 to $500 worth of wet gas per day, to say nothing of the crude oil which they are putting out.

DOMINGUEZ FIELD

In the Dominguez field, where a conservative drilling campaign is being carried on, there are a number of wells yielding from 1,500,000 to 3,000,000 cubic feet of wet gas daily. This output yields approximately two gallons of casinghead gasoline per 1000 cubic feet. This product sells readily at the plant for 12 cents per gallon, being blended with other petroleum products to make commercial gasoline. Persons engaged in the casinghead gasoline business say that the overhead cost of turning out casinghead gasoline, including investment, operation and depreciation, is about 5 cents per gallon.

Shell company officials are authority for the statement that a well in such a field as Dominguez, which comes in at the rate of 2000 barrels a day, and yields 1,000,000 cubic feet of gas per day, will at the end of a year probably be yielding as much as 250,000 cubic feet of wet gas daily.

OUTPUT FLEXIBLE

There is no fixed rule to go by in estimating the output of gas from various fields, because each field yields a type of crude oil peculiar to itself, and the amount and quality of the crude has a distinct bearing upon the quantity and strength of the gas, low-gravity crude producing fields generally being marked by low gas pressure and small yield of casinghead gasoline, although this rule is by no means inflexible.

Generally speaking, it is to be expected that the average oil well in California will yield 500,000 cubic feet of wet gas per 1000 barrels of crude oil, but there are notable exceptions to this rule. When Santa Fe Springs was at the height of its glory, two years ago, it had 5000-barrel wells which were yielding as much as 12,000,000 cubic feet of wet gas per day, Shell company officials assert. The production of this field has since declined sharply, but the wet gas which it produces is much richer, because of the slow movement of the crude from the producing zone to the pipe line.

SANTA FE SPRINGS

When Santa Fe Springs was at its production peak, according to Union Oil Company officials, the wet gas output of the field was an average of 2,200,000 cubic feet a day per well. This is now down to 150,000 cubic feet a day, per well. The average gas production per barrel of oil, from all wells in the Los Angeles Basin fields is now 1300 cubic feet.

Two of the best gas wells in the Santa Fe Springs field at present are the Union Oil Company's Farwell No. 2, yielding 1,200,000 cubic feet a day, and the Bell No. 27, yielding 1,100,000 cubic feet daily. The Farwell is nearly twenty-two months old.

The Pacific Gasoline Company in this city is one of the largest manufacturers of casinghead gasoline in the State. It now operates twenty plants in eleven different fields, and puts out more than 100,000 gallons of casinghead gasoline per day.

The company has two plants at Santa Fe Springs, one at Brea, two at Huntington Beach, one at Signal Hill, one at Torrance, one at Rosecrans, one at Dominguez, one at Ventura, one at Fellows, two in the Elk Hills, and seven in the Midway field, near Taft.

BUSINESS INCREASES

It is reported that the casinghead gasoline output of the California fields is now over 500,000 gallons per day. Statisticians say that the combined output of the fields in October was 19,000,000 gallons.

Since the coming of what is known as the gas-absorption plant, oil operators in this State have utilized at least half of the wet gas from their wells, according to reports. Considerable of it has gone to waste because absorption plants, pipe lines, and other facilities have been lacking during the early development of certain fields, and because at other times the supply of gas has been so great that facilities for conserving it have been overtaxed.

The wet gas, by modern processes, is captured as it comes from the well with the flow of crude oil, and is turned into an absorption plant, where it is introduced in great containers of what is termed gas oil. When it has become thoroughly mixed with this gas oil the natural gas is sent through the refining end of the plant, where by a process of vaporization its gasoline content is precipitated. The dry gas is wiped off to gathering lines and ultimately used to heat boilers, furnish power for factories, or heat homes and offices.

By the absorption process fully 90 per cent of all the dry gas from the plants is saved, operators say. This brings the producer from 5 to 10 cents per cubic foot, and is eagerly taken by municipal gas plants, and by large corporations engaged in the gas-distributing business in this State.

The gas division of the California Railroad Committee estimates that in January of this year the six important fields of the Los Angeles basin produced a total of 23,900,000,000,000 cubic feet of wet gas. This came from a total of 1091 active wells. The yield by fields was as follows:

Signal Hill, 6600 million cubic feet; Santa Fe Springs 1500 million cubic feet Dominguez, 850,000,000 cubic feet; Torrance, 1,350,000,000 cubic feet; Huntington Beach, 1,100,000,000 cubic feet; Rosecrans, 150,000,000 cubic feet. This output declined to the point where, in September, the combined output of these fields was 11,550,000,000 cubic feet.

The commission's figures on the wet-gas output of the California oil fields for a single year are as follows: Santa Fe Springs, 107,160,000,000 cubic feet; Signal Hill, 103,311,000,000; Midway-Sunset, 20,000,000,000; Elk Hills, 22,000,000,000; Fullerton, 6,670,000,000; Richfield, 8,220,000,000; Montebello, 2,740,000,000; Huntington Beach, 40,815,000,000; Torrance, 1,575,000,000; Ventura, 3,940,000,000 cubic feet.

Of such an amount of gas, in 1923, the commission says, 101,215,000,000 cubic feet were utilized in the field to make steam, to drill, to make gasoline, or for other purposes, while 66,701,000,000 cubic feet were consumed as natural gas in its varied uses. The remaining 151,000,000,000 cubic feet, which was more than half of the entire year's output, went to waste because the industry at that time did not have facilities adequate for handling it. Since then, according to the largest producers, the major portion of the waste has been eliminated by converting the wet gas into valuable and necessary by-products.

OIL SANDS STRUCK BY ROSS NO. 1

Good Showing by Standard Sunset Field; Bush No. 2 Still Off Production

[EXCLUSIVE DISPATCH]

MARICOPA, Dec. 14.—According to reports received here, the Standard Oil Company is said to have picked up an oil sand in its Ross No. 1 well on Section 10, 11-23 in the Sunset field.

The showing, which is reported to be a good sand, was found while coring between 4798 feet and 4810 feet. Preparations are now being made to set an eight-inch water string above this sand. The next move will be for a water shut-off and a production test.

The Transport-Bush No. 2 well has not yet been placed back on production. It recently started to flow from an oil sand picked up at a depth of 3982 feet and then sanded up after the heavy gas pressure stuck the cable tools, giving the crew a fishing job more than a week.

The Pacific Oil Company will resume work in the field immediately and E. G. Lewis and the United Oil Company also expect again to go after production.

PETROLEUM PRICES

Gravity—	Jan. 22 1924.	Sept. 24 1924.
14 to 19.9 degrees	.85	1.00
20 to 20.9	.86	1.01
21 to 21.9	.87	1.02
22 to 22.9	.88	1.03
23 to 23.9	.89	1.05
24 to 24.9	.90	1.07
25 to 25.9	.91	1.09
26 to 26.9	.92	1.12
27 to 27.9	.93	1.16
28 to 28.9	.94	1.19
29 to 29.9	.95	1.22
30 to 30.9	.96	1.25
31 to 31.9	.97	1.28
32 to 32.9	.98	1.31
33 to 33.9	.99	1.34
34 to 34.9	1.00	1.37
35 to 35.9	1.01	1.40
36 to 36.9	...	1.46
37 to 37.9	...	1.52
38 to 38.9	...	1.58
39 to 39.9	...	1.64
40 to 40.9	...	1.70
41 to 41.9	...	1.76
42 and over	...	1.82
Fuel oil, per barrel	1.25	1.40
Gasoline, per gallon (including State tax.)	.17	.16½
Kerosene, per gallon	.15½	.15½
Distillate, per gallon	.15½	.15

STATE'S OIL OUTPUT NOT ON DECLINE

Rise and Fall Will Show Balance, Petroleum News Expert Asserts

That petroleum production in this State is by no means on the wane is indicated by the comment in a recent issue of the National Petroleum News by its production expert, Paul Wagner. Among other things, he says:

"Although production averages show slight decreases or increases from week to week in December, the California situation will approximate a balance in this regard. No radical declines may be expected in the next thirty days, and decreases in daily yields would be proportionately small within the period mentioned.

"The fact that California is still adding to stocks and will continue to do so for several months, makes it certain that no immediate need exists for concerted efforts to develop fresh sources of crude supply.

"It is true that drafts have been recently made on stocks of the refinable crude, testing 20 deg., A.P.I., and lighter, together with withdrawals of naphtha distillate. These decreases in total stocks, however, have been more than offset by the accumulation of heavy and fuel grades.

"There should be no surprise occasioned by the fact that eastern purchasers have found no encouragement with regard to California contract commitments for 1925, as fuel stocks have never been burdensome under conditions prevailing on the Pacific Coast and refinable crude from current production is now down to an average yield level that permits the desired withdrawal of small quantities from storage.

"No delusion should be suffered about the ability of California to increase its light oil production, however, when the needs of the principal companies require it. Dominguez and Rosecrans both have their future ahead of them and the Inglewood section of the Los Angeles basin may be expected to give up eventually important quantities of refinable grades of crude.

"The development of the Inglewood section will be further delayed, and Rosecrans may continue to show unsatisfactory results in proportion to operating expenditures, but each of these pools has yet to reach its stride in Los Angeles Basin operations."

Ichthyol Plant Ready for First Test Run Today

[EXCLUSIVE DISPATCH]

BAKERSFIELD, Dec. 14.—The new ichthyol refinery to be operated by the Devil's Den Oil and Refining Company has completed installation of its equipment, according to Ed Kelly, and plans to start its first run of oil tomorrow.

Manager Hillyard, in charge of operations in the Devil's Den district, says that the initial run of oil will be in the nature of a test of the equipment, but he expects soon to run to capacity.

Ichthyol is used for medicinal purposes, and it is said that the oil obtained from shallow wells in Devil's Den area is rich in Ichthyol content.

The district is located about seventy miles northwest of Bakersfield, where a large number of shallow oil wells have been drilled during the last year. Mr. Kelly owns land in the district.

Oil Companies Pay Million to Kern Treasury

[EXCLUSIVE DISPATCH]

BAKERSFIELD, Dec. 14.—Fifteen of the large oil and land companies have paid into the Kern county treasury $1,363,181, as the first installment of taxes for the fiscal year of 1924-25, according to C. E. Day, county tax collector.

The list includes the Standard Oil Company, $458,189.55; Pacific Oil Company, $342,727.85; Kern County Land Company, $163,572.36; Associated Oil Company, $121,466.06; Miller & Lux, Inc., $55,702.59; General Petroleum, $54,224.59; Chanslor-Canfield Midway Oil Company, $42,486.95; Honolulu Consolidated Oil Company, $25,629.71; El Tejon Ranchos, $17,198.40; Southern Pacific Company, $12,994.74; Beiridge Oil Company, $11,847.55; Union Oil Company, $11,667.45; North American Oil Company, Consolidated, $11,445.74; Kern River Oilfields of California, Ltd., $10,801.19.

Canon Copper Diggings Find Rich Ore Body

Advices were received a few days ago from Ralph L. Healy, general manager for the Kay Copper Corporation at Canon, Yavapai county, Arizona, that a large body of antimonial sulphide and gray copper ore had been uncovered in the west cross-cut from No. 4 shaft on the 1200-foot level.

This ore, it is reported, assays as high as 23 per cent copper, 1.4 ounces silver, and $140.55 in gold to the ton. The cross-cut has already passed through fifty-five feet of ore said to assay better than 3.5 per cent copper to the ton, and it still has from twenty to thirty feet to go to reach the limits of the ore body, as proved by diamond drilling.

This strike has caused a great deal of interest in mining circles, as it is classed as being one of the really big ore uncoverings in Arizona.

WELL IS ABANDONED

[EXCLUSIVE DISPATCH]

BAKERSFIELD, Dec. 14.—Abandoning hope of successfully completing its wild cat located about two miles south of the Raisin City the Fresno Associated Oil Company has advertised its drilling equipment and is dismantling the lease.

REVIVAL EFFECT STILL MANIFEST

Industrial News Encourages Financial District

United States Steel Report Week Review Feature

Conservative Bankers Favor Caution, However

[BY A. P. NIGHT WIRE]

NEW YORK, Dec. 14.—Although the securities markets felt the effects of profit-taking last week, industrial news received in the financial district continued to be of an encouraging nature.

Unfilled orders of the United States Steel Corporation increased 506,000 tons during November, this gain being the largest since September, 1923, and exceeded by 50 per cent the sum of the gains shown during the three preceding months. The month's bookings exceeded the corporation's steel-making capacity by 8 per cent. The trade expects another large increase in December orders.

Meanwhile, the increase in the production of steel continued. Operations for the country at large averaged between 75 and 80 per cent of capacity. Prices held their recent gains, even displaying a tendency toward higher levels.

NOTE OF CAUTION

Despite the general recognition of the favorable character of the economic situation, particularly with regard to the improvement in Europe and in domestic agricultural districts, a note of caution was sounded in conservative quarters. It was pointed out that the current industrial revival had maintained a smart pace over a period of four months. Shrewd bankers and industrialists hope that the question will not be utilized to bid up prices sharply or to increase production programs to capacity operations. The experience of last spring, when too ambitious programs brought on overproduction and liquidation, was recalled.

Car-loading statistics confirmed the other indications of active business. While the railroads loaded considerably less freight during the week ended November 29, last, than in the preceding week, the falling off was amply explained by the Thanksgiving holiday. A total of 878,000 cars bettered the best figure for the corresponding week in any other year.

GRAIN PRICE RISE

A new forward movement in grain prices was a feature of the week. Wheat reached a new top with the principal features well above $1.60 a bushel. Light receipts, reports of damage to foreign crops, buying from abroad and renewed bullish activity, were considered responsible for the rise.

Cotton, on the other hand, receded slightly. The final government crop report raised the estimated yield to 13,153,000 bales, approximately 3,000,000 bales more than last year's actual yield. The report on mill consumption during November, last, showed a total of 402,000 bales, as compared with 532,000 bales in October. The decline was due entirely to the smaller number of working days in the later month. Exports during November rose to the unprecedented total of 1,306,000 bales. Following the unusually heavy movement of 447,000 bales that occurred in October, this indicated the extent to which foreign spinners have been stocking up in anticipation of better business abroad.

Considerable interest was displayed in the gold export movement, shipments being made to Europe and India. While the movement was regarded as a natural economic development, it was pointed out that certain of the circumstances, such as the Reichsbank's withdrawal of part of the funds made available by the recent German loan, are of an exceptional character.

OIL AND GAS PERMIT

Los Angeles Men Assign Rights to Lease Near Bakersfield

[EXCLUSIVE DISPATCH]

BAKERSFIELD, Dec. 14.—Subject to a contract calling for cash payment of $400 an acre from 15 per cent of production after deduction of royalties to the government an oil and gas permit has been assigned from A. H. Greene and Baird Palette of Los Angeles to the Northern Counties Oil Company, according to an agreement filed with the Kern county recorder.

The permit is located on the east half of northeast quarter of Section 13, 30-22. Under the terms of the lease drilling must commence before the 31st inst. and a total of eight wells must be drilled. The property is located in the area northwest of McKittrick.

SILVER MINE WORKED BY LOS ANGELES MEN

[EXCLUSIVE DISPATCH]

PATAGONIA (Ariz.) Dec. 14.—A Los Angeles corporation is reported to have taken over the Blue Nose mine, a property that has a silver production record of over $300,000. About 20,000 tons of good milling ore is said to be immediately available in the mine.

Suppose what happened in Berkeley a year ago should happen in Los Angeles tomorrow? If it would you feel sure your fire insurance... Better see this agency today.
Insurance Department
The William Wilson Co.
Over 35 Years of Service
815 Pershing Square Building
5th and Hill
Phone VAndike 3111

TAX EXEMPT SECURITIES
YIELDING ATTRACTIVE RATES
District Bond Company
SUITE 308 TITLE INSURANCE BUILDING
TELEPHONE METROPOLITAN 0024

We Own and Offer for Sale
8% First Mortgages
on Improved Los Angeles Real Estate
AMERICAN MORTGAGE COMPANY
ESTABLISHED 1888
1040 S. Hill St.

MONEY ADVANCED
On stocks, bonds, notes or other collateral, at 6% per annum; 7% and 8% if desired; 1% to 2½% of the value of mortgages for 3, 5, 6 or 10 years; single interest of the sum of $1000 per annum only; no fees or charges; full dividend privileges; immediate service. Call at our offices, Schaffer Building, 7th and Spring sts.
R. H. DURST & CO.
Los Angeles, Cal.
VAndike 3120

CAPITAL SUPPLIED
through sale of preferred stock. Compensation based on results accomplished. Phone Times Branch, DE. 68.

American Telephone & Telegraph Co.
Extra Dividend
The regular quarterly dividend of Two Dollars and Twenty-Five Cents ($2.25) per share will be paid on Thursday, January 15, 1925, to stockholders of record at the close of business on December 20, 1924.
H. BLAIR-SMITH, Treasurer.

$50,000 to $3,000,000 MORTGAGES
A $500 investment secured by first mortgage on improved property. Total sum of loan $50,000. Interest 7% per annum.
JOHN A. VAUGHAN CO.
1308 Wilcox Building
572-573

UNLISTED STOCKS & BONDS
Members Los Angeles Stock Exchange
Stock & Bond Brokers
Leonards & Co.
728 So. Spring St. VAndike 3141

RELIABLE BROKER WANTED
An established firm doing business in this City and other points in this State is desirous of obtaining the services of a reliable brokerage firm to undertake the sale of a stock through which to obtain additional working capital. Bank references to be exchanged.
Address K, Box 137, Times Office

Metal Mining and Petroleum

...K REACTION ...RKS TRADING

... Rise in Rediscount ... Rate a Factor

... Time of Call Money ... Also Aids Break

... Recovery Made at ... Close of Week

BY A STAFF WRITER

...YORK, Dec. 14.—Undue ... over a possible in... in the local Federal Re... Bank's rediscount rate, con... ...ed in the erratic fluctuations ... and prices last week. Uncer... ...ver the reserve bank's pres... ...ntinued with the firm... ...ness of money quotations, ... a general reaction early in ... week, but the market later ... stronger recovery in re... ...to maintenance of the 3 per ... rediscount rate.

...ctivity continued on an up... ...ve scale despite the ab... ...of any sensational price ... Daily transactions at ... ...exceeded $5,000,000, the ... single day's volume of ... since early in August. ... dealings in Liberty bonds, ... reflected the uneasiness over ... money and bank rate situa... ...emained for a large part ... total. The trend of the ... ...was lower throughout the ... ...was lower.

...MERGER ISSUES

...ing of the deadlock in the ... Pacific" railroad merger ne... ...through the acceptance ... ...terms by the Erie ... ...encouraged a brisk rally ... ...the week in the bonds of ... ...companies involved. Chesa... ...and Ohio convertible 5's ... a record high price ... ...the Erie and "Nickel ... ...scored impressive ... other railroad obliga... ...responded to constructive ... ...dividend developments. ... ...Missouri Pacific ... ...and indications that ... ...Missouri, Kan... ...Texas Railway would in... ...dividends on the pre... ...this week, enabled ... ...to continue their up... ...movement.

NEW FINANCING

...reduction in the volume of ... brought the total for ... down to about $56,000,... ...contrasted with more than ... and $137,500,000 in the ... weeks. Public utili... ...led the list of new offer... ...negotiations for several for... ...issues bearing completion. ... indications during the ... the total of more than ... in foreign financing ... year would be swelled ... before the close of ... The first portion of a pro... ...loan, ranging be... ...and $50,000,000, ... reported, might be floated ... month.

...of the American por... ...a Greek loan, totaling ... is expected this week. ... East bodies and Sao ... have figured in loan ...

...man Mining ...mpany Gets ...Good Reports

...most important gold dis... ...on the 200-foot level in ...erty of the Gold Dust Min... ...at Oatman, Ariz., is ... to be proving up in a ... manner as work prog... ...to completion. ... first was made in ter... ...unexplored by ...Charles Watters, ...with the Tom Reed Mine ...capacity, a cross-cut ...the old workings opening up ...veins from three and a ...to four feet in width as... ...it is stated, from $25 to ...a ton.

...east and west on the ... In his report ...ery on the 10th inst., ... Watters stated that ...cut and in twenty feet each ...from the cross-cut, the west ...four feet assaying $61.92 ...from wall to wall, while ...from three and one-half ...returns of $31.23. ...the east end of the com... ...is driving a shift in driving ...connect with the juncture ...veins of which the new... ...is one. At this point ...ing of a large and rich ...is anticipated.

...T TRANSFER MINES

...Properties Involved in ...Hill Deal

...SPECIAL DISPATCH]

...(Ariz.) Dec. 14.—Re... ...of the probable transa... ...well-known Kingman ...mines at Stockton ...by E. M. Hanson. On the ...claim group of the prop... ...short tunnel that ...driven only 500 feet ...the main ore dyke ...At this point ...in this serv... ...feet of drainage ...

...drifts on the 200 ...are reported ...feet, with assays ...to $40. Shipments ...to the Tom Reed ...to start ex... ...level and Oat... ...clearing out old ...preparation of ex...

...Tax Exempt Securities
YIELDING ATTRACTIVE RATES
District Bond Company
SUITE 508 TITLE INSURANCE BLDG
TELEPHONE METROPOLITAN 0024

...Own and Offer for Sale
8% First Mortgage
on Improved Los Angeles Real Estate
...AMERICAN MORTGAGE CO.
ESTABLISHED 1911

MONEY ADVANCED
...stocks, bonds, units or shares. We advance without delay 50 to 75% of the value of your securities for 2, 3, 6 or 12 months (simple interest on the unit of $1000 or more, entire loan to run, no charge, full dividend protection, immediate service, call at our offices, bringing certificates with you.
R. H. DURST & CO.
...Los Angeles, Cal.
...VAndike 7193

CAPITAL SUPPLIED
...through sale of securities. Compensation based on results accomplished. Broken Times Branch, DX. 66.

American Telephone & Telegraph Co.
...141st Dividend
...the regular quarterly dividend of ... and Twenty-Five Cents per ... be paid on Thursday, January ... to stockholders of record at ... of business on Saturday, ...
N. BLAIR-SMITH, Treasurer

$40,000 to $8,000,000
MORTGAGES
...A $4,000 investment secured by ... developed Beverly Hills ... property. Total sum or any ... be purchased from the
JOHN A. VAUGHAN CORPORATION
...Beverly Hills
...

UNLISTED STOCKS & BONDS
...Quotations furnished daily
Leonards & Co.
...

BROKER WANTED
...doing business in ... points in this ...obtaining the serv... ...erage firm to un... ...a stock issue ...obtain additional ...nk references to ...

...7, Times Office

SEEKS OIL IN COAL DEPOSIT

B. L. Thane Would Work Stone Canyon Mines for By-Products by Trumble Process

BY ROBERT J. PRITCHARD

California's only important deposit of coal is likely soon to be converted into first-class smokeless fuel, and treated for the extraction of several important by-products, according to plans which are being consummated in Los Angeles.

B. L. Thane of San Francisco, mining expert, is in this city conferring with M. J. Trumble, inventor, for the use of the Trumble process of coal and shale distillation in the Stone Canyon Coal Mining Company's properties in Monterey county. Samples of Stone Canyon coal were treated Saturday in Trumble's test plant at Alhambra, Mr. Thane being present to observe the process.

It is understood that Mr. Thane has purchased the rights to the Trumble process for use in the Stone Canyon mines. This coal is said to run as high as 40 per cent in volatile matter, which, when treated by distillation, gives a by-product of gasoline, sulphate of ammonia, and lubricating oil, and leaves a residue of coke, which makes a high-grade smokeless fuel, suitable for use in industrial plants.

By treating the Stone Canyon coal in this way, a comparatively low-grade fuel is converted into a fuel equal to anthracite, it is said, besides deriving from it by-products which will probably be worth around $5 per ton.

One of the peculiar characteristics of the Stone Canyon coal, according to experts, is that through distillation it will produce a perfect substitute for petroleum, having all the characteristics and constituents of petroleum, but still not a true petroleum.

The cost of treatment bars this crude product from competition with crude petroleum at present prices, it is asserted, although the refined products of the crude coal by-product, may compete with refined petroleum products on a fairly equal basis.

The Trumble process involves the treatment of the coal, or shale, by superheated steam. One of the principal potential uses of the process is said to be the distillation of petroleum from shales, which geologists believe will be the principal source of petroleum after the exhaustion of the world's liquid oil resources.

It is understood that a number of large corporations are negotiating with Mr. Trumble for the use of his process in different parts of the world. One British corporation of world-wide magnitude is said to have on option on the process covering the majority of the British Empire, and it is reported that private capital in Australia is considering its use in connection with the development of vast deposits of brown coal, comprehended in a superpower project for the city of Melbourne and its surrounding district.

Mr. Trumble had erected several testing plants at Alhambra, where he maintains his laboratories, and has tested samples of shale and coal from all over the world. He is the originator of patents now in general use by the petroleum industry, including the Trumble cracking process, which is used by the Shell Company, the General Petroleum Corporation, and other refiners. Another invention of Mr. Trumble's is a gas-trap for use in preventing the escape of valuable gas produced by oil wells.

PAY SAND STRUCK

Snowolene Company Stops Drilling to Install Casing

[EXCLUSIVE DISPATCH]

BAKERSFIELD, Dec. 14.—That the Snowolene Oil Company, drilling on the Jacalitos oil dome in the Coalinga field, has struck pay sand in its wildcat hole at a depth of 3811 feet, is the contention of officials of the company in Los Angeles, who have given orders to stop drilling and await the arrival of a string of eight-inch casing, which will be landed just above the new formation before the well is drilled to a deeper sand and brought in if the contention proves correct.

No estimate can yet be given as to what the sand will develop, but it is generally believed that it is the Vaqueros sand, from which the major portion of the Coalinga production has been obtained.

BISBEE COMPANY TO START DEVELOPMENT

[EXCLUSIVE DISPATCH]

PHOENIX, Dec. 14.—A Bisbee company, headed by Paul Trischka, is to start development on the El Dorado property, near Canon, forty miles north of Phoenix, near the famous old Tip Top mine, a pioneer silver producer. It is proposed to truck the El Dorado ore to Glendale, for shipment to El Paso. Four veins of good-grade silver ore are said to have been opened up.

HUGE VERDE MINE BLAST IS SUCCESS

Nearly Quarter of Million Tons of Rock Are Loosened for Shovels

[EXCLUSIVE DISPATCH]

JEROME (Ariz.) Dec. 14.—Most of the blasting at the edge of the great steam shovel pit of the United Verde Company, above Jerome, has been done in churn drill holes, sunk by power. Most of these holes, after "springing" have received heavy powder loads, but nothing approximating the fifty tons of black powder and ten tons of dynamite lately exploded 250 feet north of the old Glory Hole, within a 100-foot tunnel and two sixty-foot cross cuts.

As a result, earth was shaken at the surface, 340 feet above, and 200,000 tons of rock made ready for the shovels. Only a slight jar was known on the surface, but below there was a caving of several workings.

The "shot" was declared a complete success and a start has been made on placing an even larger one, for firing within three months. These surface workings have scooped off the top of the mine, as well as the area on which stood the office buildings, shops and smelter, and have included much of the old slag dump, a part of which has provided a profitable flux for the working of the big smelter at Clarkdale.

A new departure in the district may be the early erection by the United Verde of a flotation mill, for handling the lower-grade ores that have been left untouched to the extent of hundreds of thousands of tons. Experiments in flotation processes, conducted in the Inspiration mill at Miami and in the Southwest Metals mill at Humboldt, are said to have been successful. The company now is spending more than $100,000 in building additional homes for its employees at Clarkdale and in the new town at the mouth of the 500-foot level tunnel.

OIL LEASE SECURED

Drilling to Start Soon on Tract in Kern District

[EXCLUSIVE DISPATCH]

BAKERSFIELD, Dec. 14.—Obtaining a lease from F. W. Kimble and F. O. Patterson, J. E. McMahon has agreed to commence drilling for oil within 120 days on the north half of the northwest quarter and northwest quarter of northeast quarter of Section 12, 28-20, in the Belridge district. Cash rental of $100 a month, until drilling is started, and a one-eighth oil royalty are named in the agreement.

Indicating renewed activity in the exploration of the district east of Jasmine the Sentinel Oil Company has acquired a lease from Eva Blanche Roberts to the east half of Section 32, 25-27, upon, which it is agreed to commence drilling within three months from December 2. An oil royalty of one-eighth is named.

SHELL PREPARES FOR TEST WELL DRILLING

[EXCLUSIVE DISPATCH]

BAKERSFIELD, Dec. 14.—Employees of the Shell Company of California are on the job at the Leonard Jones No. 1 on Section 33, 30-29, overhauling the equipment, according to reports. Larger boilers and better drilling equipment, it is asserted, will be installed immediately in preparation for drilling the proposed test well on this section. For some time engineers of the company have been engaged on surveys in that area. Tests are being made of a new method of oil location, which has been in use in Oklahoma.

BUILD NINETEEN BRIDGES

[EXCLUSIVE DISPATCH]

WAURIKA (Okla.) Dec. 14.—Contracts have been awarded by the Commissioners of Jefferson county for construction of nineteen bridges costing about $35,000, to be paid for out of the county's fund derived from the sale of motor car licenses.

DERRICKS COVER NEW FIELD

Almost a Hundred Spring Up in Ten Days on Small Tract at Wortham

[EXCLUSIVE DISPATCH]

AUSTIN (Tex.) Dec. 14.—Within a period of ten days, the oil and gas division of the State Railroad Commission granted permits to drill 114 wells in the new field at Wortham, and during that short time ninety-six derricks were erected.

The area upon which these wells are being drilled is less than a mile long and only a few hundred yards wide. The demand for derrick timbers was so great that railroads ran special freight trains carrying the material from the lumber mills to the field.

The drilling of wells is the closest of any field in Texas, it is stated. Frantic efforts are being made by lease-holders to get the oil out of the ground before it is taken by the off-set wells. It is expected that the new pool will be quickly exhausted of its oil.

Comparison of California's Daily Oil Production

	Week ending Dec. 6 1924	No. of Wells	Week ending Dec. 13 1924	No. of Wells	Week ending Dec. 15 1923	No. of Wells
.....	128,000	492	127,000	501	230,000	284
.....	109,500	2,830	110,000	2,882	177,000	2,080
.....	52,000	346	51,000	341	190,000	277
.....	45,500	466	45,000	470	34,000	67
.....	41,000	302	40,000	297	65,000	223
.....	38,000	31	40,000	33	1,350	1
.....	6,000	11	7,200	12	.....	....
.....	173,000	6,703	173,000	6,743	117,000	5,670
.....	595,000	11,232	593,200	11,278	714,350	8,602

OCEAN GOVERNS LAND CLIMATES

Part Played in Weather by Sea is Learned

Is Vast Reservoir of Solar Heat for Continents

Currents Bring Heat or Cold to Shores They Pass

BY FREDERIC J. HASKIN

[EXCLUSIVE DISPATCH]

WASHINGTON, Dec. 14.—The meeting of warm and cold ocean currents is so clearly marked in some places such as off the Grand Banks in the North Atlantic, that a vessel may lie with one end in the warm current and the other end in the cold current. This, says Lieutenant Commander George E. Brandt, secretary-general of the Conference on Oceanography, is an experience not infrequently noted by the vessels on ice patrol duty. He cites it as an illustration of things constantly going in the ocean that are of importance and value to mankind and that constitute the reason for the United States naval expedition for research in oceanography, which will begin work shortly in the Gulf of Mexico-Caribbean area.

It is of no importance to have an ocean-going vessel warmed at one end and cooled at the other by ocean currents, but it is extremely important that the currents are of enormous size and so clearly marked. Their effect in determining the climate and weather over land areas is tremendous, and through the study of them and other ocean conditions it is expected that in the near future it will be possible to make accurate weather predictions a year or even two years in advance.

CURRENTS MAKE CLIMATE

The warm Gulf Stream not only moderates the climate of our eastern seaboard but also that of Northern Europe, and its value to the people of Northern Europe is seen when the relatively mild climate of Norway is contrasted with the frozen coast of Greenland in the same latitude. The shores of Greenland are washed by the cold current that comes down from the Arctic region.

There are similar hot and cold currents in the North Pacific Ocean. As the result of a warm current the city of Sitka, Alaska, has the same average temperature as Washington, D. C., although it is never so hot in summer nor so cold in winter, and Sitka is almost 1200 miles further north than Washington and is nearly the same latitude as the southern tip of Greenland. In contrasted with this is Vladivostok, affected by a cold current, where the winters are extremely severe, with a temperature frequently as low as 40 deg. below zero. Yet Vladivostok is in the same latitude as Northern California; Marseilles, France, Constantinople and Rome.

The study of the waters of the ocean, says Lieutenant-Commander Brandt, will yield results worth millions of dollars to the agricultural and industry of the nation, because from this study, considered in connection with the land elements, we can get a better understanding of our weather and in time we shall be able to predict the weather long in advance, particularly the periods of rainfall and drought, and their duration.

The waters of the ocean are a great reservoir for storing and distributing the heat which comes from solar radiation, as explained by the government expert. During every hour of sunshine more heat is being added to this reservoir. In turn this heat is given up by the waters of the ocean, influencing the weather over land and sea. The radiation from the sun as shown by careful observation made by the Astrophysical Observatory of the Smithsonian Institution, varies considerably from month to month and year to year. This variation is what makes the weather such a complicated study.

Since the ocean acts as an intermediate reservoir for heat, the full effect of a change in solar radiation is not felt for some years after the change takes place. Thus the weather for 1925, 1926 and 1927 has already been largely determined by the heat stored in the waters of the ocean from the solar radiation of 1921, 1922, 1923 and 1924.

APPLIED TO CALIFORNIA

An interesting illustration is given by Commander Brandt of the manner in which the deeper waters of the ocean also play an important part in influencing weather. In the summer a strong current flows southward off our Pacific Coast, swinging outward off California. As this current moves away from the shore the deeper waters, which are very cold, work their way up from the bottom and come to the surface along the Coast.

Consequently, off the Coast of California, there is an area of very cold salt water. The winds which blow off the Pacific Ocean are warm and laden with moisture from the free evaporation of the waters, and when this warm, wet wind strikes the cold-water area along the Coast, the air is chilled and the water vapor it contains is condensed in the form of fog.

This is the explanation of the prevalence of fog on the Pacific Coast in summer. Much of this fog is lost in the sea. When the wind strikes the land it becomes warm again and very dry, because it has lost its moisture as fog. Thus, it is found, the upwelling of the cold bottom water on the Coast of California causes the rainless, cool summers of that State.

DROUTH IN SONORA

[EXCLUSIVE DISPATCH]

TUCSON (Ariz.) Dec. 14.—Northwestern Sonora, south of Tinajas Altas, has been very dry, according to Ben Tinker, game warden for the Mexican government in the big-horn sheep country. He has just returned, with R. T. Burge, a Hollywood big-game hunter, from a trip to the Seri Indian country, below Puerto Libertad. At one camp it was found necessary to send back thirty miles for water.

FALLS FIVE FEET, DIES

LAGRANGE (Ky.) Dec. 14.—Walter Brown, 65 years of age, died from injuries sustained when he fell five feet from a building scaffold.

Funny, Indeed

Lady at piano: Do you recognize this?

Famous composer: Er — I'm afraid not.

Lady: Why, you funny man, it's one of your own!—[London Mail.

BOOTLEGGERS GET NO MERCY

Judge Orders Prison for Liquor Peddlers

Attorneys Tell Clients to Bring Nightshirts

Even Crippled Youth Feels Weight of Law

GRAND HAVEN (Mich.) Dec. 14.—"The judge said you better bring along your nightshirt."

This is the message being sent back to bootleggers of Ottawa and Allegan counties by their attorneys after consulting Judge O. S. Cross, who presides over the circuit. The advice to bring along a nightshirt means that the bootlegger's attorney has failed in his plea for clemency and that the bootlegger is going to the Michigan Reformatory at Ionia for from three months to three years, depending on the offense.

"I am going to send all bootleggers and moonshiners to prison," Judge Cross said some time ago. He has kept his word. Last week twenty-five convicted bootleggers were before him for sentence.

"I suppose you have read of the sentences given by this court to men who violate the liquor law and so you are prepared for your sentence," the judge remarked as each man came up. Most of them were prepared. The lawyers for several of them had gone to the judge earlier and urged that they be given stiff fines instead of jail sentences.

Judge Cross even refused to depart from his prison sentence rule in the case of Joseph Van Dyke, 21 years of age, a cripple. Van Dyke and his brother were parked along a trunk line highway changing a tire two years ago when another automobile driven by an intoxicated driver came along and struck them. Joseph was crippled for life. But he was before the judge on a charge of taking liquor to a dance hall.

"Your condition is one reason why we must send violators to jail," Judge Cross told him.

The usual sentence for first offenders in Judge Cross's court is six months to one year in the Michigan Reformatory at Ionia with a recommendation of six months. In addition fines and costs are added in all cases.

CREWLESS RUM SHIP OVERTAKEN

Yacht Loaded With Liquor is Found Deserted

Led Pursuers Long Chase Without Pilot

Runners Use Ruse to Make Escape from Officers

NEW YORK, Dec. 14.—The Coast Guard, accustomed to the shifting methods of rum-runners to meet changing tactics of Federal officers, got a real thrill out of the latest ruse of the outlaws to outwit the government. After a two-mile chase in the harbor they captured a $50,000 motor yacht that was running full speed without a soul aboard. The officers and crew had escaped on a swift launch carried by the rum runner for the purpose.

The name on the captured craft is Vitesse, but every scrap of paper showing her ownership had been carried away by the fugitive bootleggers. She is 100 feet long, is mahogany trimmed, has high-powered engines, sleeping accommodations for ten, and is one of the finest vessels captured by the government since it began chasing rum runners.

In addition the Vitesse was loaded to the gunwales with liquor. Her cargo was so heavy, in fact, it prevented her from making the speed of which she is ordinarily capable. No inventory has been taken of the cargo, but it is roughly estimated that the liquor is worth at least $30,000.

The Vitesse was first seen about dawn, by the Coast Guards on one of the many speedboats with which they have been equipped. These speed launches operate from "mother ships" anchored at strategic points along the coast.

This particular speedboat was working from the mother ship Argus, anchored off Far Rockaway. The Vitesse was inbound, without lights, off Fort Wadsworth when the Coast Guard craft hailed her.

The Vitesse put on more speed and ignored two machine-gun shots fired from the Coast Guard launch. The pursuing launch then picked up its quarry with a searchlight as it sped through the harbor, and presently saw a small launch capable of tremendous speed dart away from the yacht and disappear in the darkness toward shore.

The Federal pursuers kept after the yacht, the speed of which did not diminish. It wobbled occasionally, but the government men did not attach any importance to that. After they had chased the rum runner two miles to a point off Robbin's Reef, they came abreast, trained a machine gun on the pilot house and ordered her to stop.

Again there was no response. The yacht kept right on ahead. No one was visible and the Federal men did not want to sink her, so they did not shoot again. They crept up close enough for three armed men to leap from the launch to the yacht.

The Coast Guard boarders went straight to the pilot house and found nobody. They stopped the yacht and when the others from the launch had come aboard, made a thorough search. Every man had deserted in the speedy little launch they had seen running away. They had put on full speed, lashed the steering wheel, and left their craft to win or lose its own race.

With them went papers that might show who they were, who owned the yacht, how much hooch they had aboard and whence it came. The Vitesse was taken in tow and brought to the Barge Office, where an inventory is being made of its cargo.

GRAIN MEN SHIFT

[EXCLUSIVE DISPATCH]

ENID (Okla.) Dec. 14.—Edward R. Humphrey, who recently resigned the managership of the grain department of the Oklahoma City Mill and Elevator Company at Oklahoma City, has established a grain brokerage office in Enid, in connection with which he will operate several country elevators in Northwestern Oklahoma that he recently purchased. General Manager T. C. Thatcher of the Oklahoma City company reports that Morris Wilkins, general sales manager, will take over management of the grain department.

PLAN TEN-YEAR LEASE

[EXCLUSIVE DISPATCH]

PHOENIX, Dec. 14.—A tentative agreement has been reached between officials of the United States Forest Service and representatives of the stockmen's associations leading to the issuance of ten-year grazing leases in place of the present system of yearly contracts. Grazing lessees have complained that the present system gives them little protection for improvements made.

DONS GIRL GARB TO GET HIS MAN

Chief Stages Petting Party, Captures Fake Officer

Prisoner Dumfounded When Disguise Revealed

Spooners of Entire County Were His Victims

PHILADELPHIA, Dec. 14.—Disguised as a woman, Chief of Police Sherman R. Koons, of Springfield township, Montgomery county, near Chestnut Hill, last night arrested, after a hand-to-hand struggle, a fake policeman who has been terrorizing spooners on Joshua and Sheaf roads in the Whitemarsh Valley.

So numerous had become the complaints from men who said they had been forced to pay as high as $50 to the fake policeman for immunity, that Chief Koons resolved to set a trap for him.

He borrowed his wife's black velvet hat, trimmed with ribbons. Keeping his uniform covered with a robe, he made a very dashing brunette as he sat in his car with Commissioner H. A. Clark, of Springfield township.

They parked the car in a likely spot, such as spooners might use for a "petting party" on the Sheaf road, not far from Fort Side Inn. They had not been in the car very long when Shaffer approached.

"I'm sorry," the fake policeman said, producing a shiny "special officer's" badge, "but I'll have to take you folks in. You know it's against the law to be out here spooning at this time of night." It was then about 9 p.m.

Chief Koons shrank back in the car, feigning terror.

"Well, of course," said the "special officer," in tones which registered sympathy for the "lady's" plight—"of course, if your companion here would be willing to pay me a little money, I might drop the charge and save you from arrest."

Then Chief Koons, hat and all, leaped upon him. The Chief had a rough struggle. He was finally compelled to produce a blackjack before he subdued Shaffer.

Commissioner Clark assisted him in putting Shaffer under arrest.

'AMERICA SHOULD PRODUCE ITS OWN RUBBER"—H. S. Firestone

AGAIN the Winning Driver Rides On Firestone

GUM-DIPPED CORDS

Special Dispatch From the Los Angeles Speedway

HILL WINS—Without Stop—Average Speed 126.0 Miles Per Hour. Breaking All World's Records

HARRY HARTZ—Second

TOMMY MILTON—Third—Without Stop

YESTERDAY for the ninth time this year a great speedway event was won by a car equipped with Firestone Gum-Dipped Cords and Steam-Welded Tubes.

At Los Angeles, February 25; in the Indianapolis 500-mile International Sweepstakes, May 31; in the 250-mile National Championship at Altoona on June 14, at Kansas City on July 4, again at Altoona on Labor Day, at Syracuse, September 15, and at Fresno, October 3, these tires and tubes carried the winning drivers as well as a large majority of those who placed. At Charlotte, October 25, Tommy Milton, driving a Miller Special, equipped with Firestone Gum-Dipped Cords, established a new world's record of 118.17 miles per hour.

Last year they made a clean sweep of 7 firsts, 7 seconds and 7 thirds in the 7 big championship races of the year.

You can credit this series of overwhelming victories to the Firestone Gum-Dipped construction. For by immersing every cord of the carcass of the tire in lively rubber—it adds unequalled endurance and heat resistance to withstand the rapid-fire twisting, straining and flexing of high speed travel. For the best mileage results in everyday service, place your trust in Gum-Dipped Cords, just as the winning race drivers do. The same strength and durability that are setting the pace on the track are marking up new mileage records on the highway.

Hundreds of thousands of car owners are taking advantage of the greater stamina of Firestone Gum-Dipped Cords and the leak-proof dependability of Steam-Welded Tubes to cut tire costs. Any FIRESTONE Dealer can help you to the same economy. Drive in today and have them show you these wonderful tires—either the Gum-Dipped Balloon, or the regular Gum-Dipped Cord.

MOST MILES PER DOLLAR

Handled by Good Dealers Everywhere

Firestone Tire & Rubber Company

1165 South Figueroa Street

Los Angeles, California

Factories: AKRON, OHIO, HAMILTON, ONT.

ELECT OFFICERS AT CHURCH MEET

Episcopalians Gather at Visalia

Secure Option on Land for School Campus

Tulare County Citrus Nets Good Profit

VISALIA, Dec. 14. — All officers were re-elected at the quarterly meeting of the southern deanery of the San Joaquin Valley Diocese, Episcopal Church, which was presided over by Bishop A. L. Sanford at its gathering here. Kern, Tulare and Inyo counties are embraced in this division.

The church service league also convened, electing officers for another year.

Officers of the deanery include: President, Bishop Sanford, Fresno; rural dean, Rev. Lee A. Wood, Porterville; secretary-treasurer, Rev. A. L. Walters of Tulare. Officers of the church service league include: Vice-president, Mrs. Al J. Ikin, Bakersfield; secretary-treasurer, Mrs. B. L. Hughes, Visalia.

Pastors present at the meeting included: Rev. W. H. Hawken, Fresno; Rev. F. E. Graves, Fresno; Rev. Lee A. Wood, Porterville; Rev. A. L. Walters, Tulare; Rev. W. B. Bellis, Lindsay; Rev. Jenkins, Reedley, and Rev. P. G. Snow, Visalia. Bishop Sanford of Fresno presided. The next meeting will be at Lindsay, February 12.

TO ENLARGE CAMPUS

VISALIA, Dec. 14.—Option has been secured on nine acres additional land adjacent to site of Visalia Union High School. If this purchase is made by the Trustees the school property will then constitute thirty acres. The land to be acquired constitutes all remaining unsold land lying south of the high-school property to West Mineral King avenue and west to Giddings avenue. This practically squares up the tract with exception of a small corner sold for a residence.

It is generally understood that the additional land is to be kept for future use, such as might arise if a junior college were to be located here later.

ENLARGE FACILITIES

VISALIA, Dec. 14. — Complications, which have delayed plans for a new express company building in Visalia will be eliminated in a very short time, in opinion of C. C. Graves of Stockton, traveling representative of the American Railway Express Company, speaking before the Visalia Commercial Club in regular session. Graves believes that actual construction of a new building here will start in the near future.

The company found it necessary to change its plans somewhat because of the fire regulation of the city of Visalia.

PROFIT IN CITRUS

PORTERVILLE, Dec. 14.—Fruit shipped from Porterville district to December 1 will net a profit of about $1 per box to the citrus growers, according to report of shippers stating net amount paid by packinghouses is $2.35. Cultural cost for Porterville district has been estimated at $1.42 per box, including charges for hauling to the warehouse.

This net gain of 93 cents per box places the citrus industry on the profit side, shippers state. Oranges leaving Porterville now are expected to be in time for Christmas markets in the East. Many workers are now leaving for Southern California points as work is slowing down here and is about over in some sections of Tulare county. The season started early this year and is closing considerably sooner than usual.

Frank R. Brann, Tulare county horticultural commissioner, stated that the inspection period in the county this season was much shorter than usual, as fruit came up to color requirements about ten days earlier.

Tulare county fruit this year is declared real "Sun-Kist" products.

DISCUSS MILK BAN"

TULARE, Dec. 14.—Investigation by the Tulare Board of Trade of the so-called Los Angeles "milk ban," is making decided progress, according to report. Acting on instructions of the executive committee, Field Secretasry C. L. Kennedy has written heads of various creamery concerns inviting them to meet with the local organization for discussion of the ordinance recently adopted by Los Angeles, which, it is declared, if enforced would work a handicap on dairy men of the valley. It is now expected that this meeting will be held next week.

HIGH SCHOOL PLAY

LINDSAY, Dec. 14.—"Come Out of the Kitchen," will be presented tonight by members of the junior class of Lindsay High School. The play will be presented in the auditorium of the high school and is expected to be one of the most popular events of the student year. Miss Naomi Boardwell, of the high school English department, has acted as director. The local school has considerable histrionic ability.

JOINT ROTARY MEETING

DINUBA, Dec. 14.—An intercity meeting of Rotary clubs will be staged here on Tuesday, the 16th inst., with Visalia and Fresno clubs as guests of the local organization. The Visalia and the Dinuba clubs will each give a special entertainment "stunt" on this occasion.

Aviation and forestry were discussed by J. Jacobson, experienced in France and America in this phase of Uncle Sam's service, as chief talk at the last meeting. Committees appointed recently to visit schools gave interesting reports. The committee, headed by Roy D. Dewhirst, was composed entirely of firemen, and inspected the Washington School, seeing its first fire drill.

BLACK REDS GET GOLD

[EXCLUSIVE DISPATCH]

COPENHAGEN, Dec. 14.—It is reported here from Moscow that an international negro delegation visiting Moscow has received from the Third Internationale 100,000 gold rubles ($50,000) to organize a fight against whites on Communistic base on various frontiers.

BUSINESS BREVITIES

[Advertising]

The Times Branch office, 621 South Spring street. Advertisements and subscriptions taken. Telephone MEtropolitan 0700.

SEEK INJURED WOMAN

Police Follow Up Report of Suspicious Accident

By a "Times" Staff Correspondent

SANTA MONICA, Dec. 14.—Police are endeavoring to ascertain what became of a young woman who is reported to have jumped or been thrown from an automobile late last night on Wilshire Boulevard at Eighteenth street. According to reports, she was badly injured.

Z. W. De Camp, Twenty-second street and Michigan avenue, told officers he saw a woman jump from an automobile. She was apparently badly injured in the fall. The driver of the automobile picked the woman from the ground and placed her in the car, stating he would see that she was taken to a hospital. A check of Bay District hospitals made today failed to throw any light upon the matter.

MONTEREY PARK TO HOLD BOND ELECTION

[LOCAL CORRESPONDENCE]

MONTEREY PARK, Dec. 14.—A special election will be held on the 17th inst. to decide on a bond issue of $110,000 for a community park. Yesterday afternoon hundreds of school pupils paraded through the streets of the city, and the various campaign committees have been engaged in final activities connected with the project.

If the bonds are voted, a site will be selected by a committee of citizens and the land purchased. A community clubhouse, plunge and playgrounds will be constructed and the land beautified. The idea of the promoters of the park is to form a large recreation center which will give pleasure to both young and old for years to come.

PLAN INCORPORATION IN FACTORY DISTRICT

[LOCAL CORRESPONDENCE]

MAYWOOD, Dec. 14.—Ten of the representative business men and property owners from each of the communities of Cudahy, Bell, Home Gardens and this city held a meeting here, at which time the matter of incorporating as one great city was discussed, and all reached the conclusion that it would be a movement which would advance the entire territory most wonderfully. The territory has thousands of acres of land and is becoming a great manufacturing district. There is at present an estimated population of 20,000 persons and it was the opinion of those at the session that to incorporate would mean greater prestige in business and other ways. The matter later is to be put before the people to secure their ideas as to one large city.

ASK MASONS TO LAY CORNER-STONE

[LOCAL CORRESPONDENCE]

HANFORD, Dec. 13.—Grand Master Reece and Grand Lecturer Baker of the Grand Lodge of Masons of California, have been invited to officiate at the laying of the corner-stone of the handsome civic auditorium, which this city is erecting and which will be completed in March. Invitations will be extended to all Masonic lodges in the San Joaquin Valley to participate. The following committee of arrangements has been appointed from Hanford lodge: A. D. Driver, M. G. Sowlven, Charles N. Richardson, Frank B. Graves and W. Claire Wilson.

BRIDGE OVER PACOIMA WASH IS COMPLETED

[LOCAL CORRESPONDENCE]

PACOIMA, Dec. 14.—Work on the new bridge across Pacoima Wash on San Fernando Road, between Pacoima and San Fernando, is now virtually completed. Sixty days are yet to be allowed contractors to complete approaches and abutments and other improvements necessary before travel can go over the bridge. In the construction of double arches 1385 cubic yards of concrete and six carloads of cement were used. J. W. Galer, engineer in charge, says the bridge is one of the sturdiest in San Fernando Valley, and that no future flood can be strong enough to undermine it.

VANDALS DESTROY HIGH-PRICED CAR

By a "Times" Staff Correspondent

SANTA MONICA, Dec. 14.—Two men late last night pushed a costly automobile over the Pacific Palisades bluff into the Coast Highway in the path of several automobiles, according to police records. The car fell in a tangled heap of wreckage. The automobile had been stripped of its accessories and is believed by officers who investigated, to have been a stolen car. All means of identification had been removed, police said.

CONTRACT LET FOR CATHOLIC RECTORY

[LOCAL CORRESPONDENCE]

SAN FERNANDO, Dec. 14.—The contract for the new Catholic rectory for St. Ferdinand's parish has been let and work has started. Plans call for the completion of the structure within eighty days. The cost will be about $15,000. The rectory is being erected at Coronel and Carlisle streets, on a site consisting of eight lots recently bought by St. Ferdinand Church. Later a handsome, new church to be built.

GET-TOGETHER MEETING

[LOCAL CORRESPONDENCE]

ALHAMBRA, Dec. 14.—A Christmas community get-together banquet will be held in the auditorium on the 18th inst., under the auspices of the Chamber of Commerce. Dr. Walter F. Dexter, president of Whittier College, will be the principal speaker.

A brief business meeting will follow the dinner and candidates will be nominated to fill nine vacancies on the board of directors of the chamber.

Miss Edith Cowles, who has been assistant secretary of the chamber, will assume the duties of acting secretary on January 1, at which time Karl Keeler, who has resigned as secretary, will leave the organization.

The Manner

"Girls are prettier than men."

"Naturally."

"No—artificially."—[New York Mercury.

Van Nuys Egg Producers Sign New Contracts

[LOCAL CORRESPONDENCE]

VAN NUYS, Dec. 14.—Leghorn egg producers of Van Nuys and in the various settlements adjacent, at a meeting here yesterday signed up their new egg-selling contract with the Poultry Producers' Association of Southern California, the marketing organization of which all producers in this section are members. The new contracts are to remain in force one year.

B. R. Holloway, who aided in the formation of the marketing organization in 1916, and who has been a director since that time, was one of the principal speakers at the meeting.

FIRST JAIL BREAK

[LOCAL CORRESPONDENCE]

HUNTINGTON PARK, Dec. 14. Police were busy today in an effort to locate the first prisoner who has ever made his escape from the local jail.

This morning between 10 and 11 o'clock, four young men, prisoners in the two cells at the jail, shouted to the police in the station that a prisoner had escaped. Rushing to the jail room, City Marshal Harry Leland and Omcer Hathaway were informed that the fifth prisoner had made his escape by prying open the bars in a small window in the toilet, and that he had made his get-away. The police searched the alleyway and the park at the side of the jail, but failed to locate the young man who had made his escape.

SLAYER PAYS IN CASH

[EXCLUSIVE DISPATCH]

ST. LOUIS, Dec. 14.—Lem Motlow, millionaire, has been permitted, by the verdict of twelve St Louis jurors, to pay in money for the killing of Clarence T. Pullis, Pullman conductor. The jury's "paid in full" was given in its verdict, reached in less than two hours' deliberation, acquitting the wealthy Tennessee distiller of any criminal act in connection with the death of the Pullman conductor whom he shot the night of March 17, last, on an L. and N. train in St. Louis yards. Motlow has paid Mrs. Pullis $10,000.

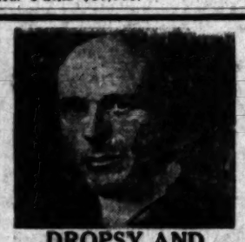

DROPSY AND STOMACH Troubles

In their worst forms are cured by our

SPECIAL HERBAL TREATMENTS

Also WEAKNESS and AFFLICTIONS of the HEART, BLADDER, LIVER, GALLSTONES, KIDNEY-STONES, RHEUMATISM, NERVOUS DISEASES and other troubles. Come in for FREE CONSULTATION. Send for Booklet. Stop wasting your money. See us today. Hours: 9:00 to 5:00, Saturday, 9:00 to 1:00.

Dr. F. E. Chamberlain's Herbal Medical Institute

TUcker 2835 210 W. 10th St. Los Angeles, Calif.

PILES Cured in 6 to 14 Days

Pazo Ointment, the dependable remedy for itching, blind, bleeding or protruding piles, is guaranteed to cure. Instantly relieves itching piles and assures a restful sleep after the first application. Cures ordinary cases of itching, blind, bleeding or protruding piles in 6 days, worst cases in 14 days. Now packed in handy collapsible tubes with detachable pile pipe which makes it very easy to apply the ointment. Full directions and scientific advice for pile sufferers go with each tube. You can get Pazo Ointment from your druggist, in tubes for 75 cents or in old style tins for 60 cents. If you prefer, send stamps or money order direct to Paris Medicine Company, 2630 Pine St., St. Louis, Mo., and the return mail will bring you this welcome relief from piles.

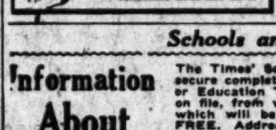

Remember, your money will be refunded if Pazo Ointment does not cure.

Eczema Broke Out In Small Pimples Cuticura Healed

"I was troubled with eczema which broke out in small pimples on my face. When I scratched the breaking out or went near the hot stove water would come from it and as it touched other parts of my face the eczema spread. My scalp was also affected. It was very annoying, causing disfigurement, also itching. The trouble lasted about two months.

"I began using Cuticura Soap and Ointment and noticed a decided change for the better. I continued the treatment and was soon completely healed." (Signed) Mrs. Frank R. Schraier, Buffalo, Wyo., Feb. 28, 1924.

Cuticura Soap daily, with Cuticura Ointment occasionally, prevents pimples or other eruptions. They are pleasing to use, as is also Cuticura Talcum, an antiseptic powder of charming fragrance.

Sample Free by Mail. Address: "Cuticura Laboratories, Dept. R, Malden 48, Mass." Sold everywhere. Soap 25c. Ointment 25 and 50c. Talcum 25c. Try our new Shaving Stick.

"EVERYTHING FOR BUYERS—BUYERS FOR EVERYTHING" TIMES WANT ADS

Schools and Colleges

Information About Schools

The Times' School and College Bureau will help you secure complete information about any kind of School or Education Training. Carefully compiled data are on file, from which source suggestions may be made which will be helpful to you. THIS SERVICE IS FREE. Address, write or call the TIMES' Information Bureau, First street and Broadway—telephone MEtropolitan 0700—or leave your name and address with the TIMES' Branch Office Information Bureau, 621 South Spring street and the desired school data will be mailed to you.

Electrical Engineering

Learn this paying profession at night. $15 a mo., or $25 for two months. Not a correspondence course—actual operating equipment used—largest school in the West. Expert instructors—Endorsed by Electrical trades. Open Monday and Thursday evenings from 7 till 9:30.

National Electrical School—4008 So. Figueroa St.

MACKAY BUSINESS COLLEGE

Living expenses may be earned. Send for free catalog and information regarding plan for earning tuition by assisting with light office work. Main 4004; TUcker 5193.

Military

San Diego Army AND Navy Academy

"Division A" school under the University of California rating and in the "M" classification of the War Department, one of only two schools in Southern California so distinguished. It is one of only five military schools in Southern California which have earned full accrediting at West Point. Address Capt. THOS A. DAVIS, Pres., Pacific Beach, Cal.

URBAN MILITARY ACADEMY DAY AND BOARDING

A SCHOOL OF DISTINCTION

Member California Private School Association

Wilcox at Melrose St. HEmpstead 7602

Pasadena Military Academy

High School and College Preparatory. Fully accredited. Also Grades 5 to 8, inclusive, separately housed and taught. Thorough scholarship and character training. Modified military. Honor system. Every modern convenience. Boarding and day pupils received anytime when room. Now catalogue. Address Superintendent, RD. 2, Box 81 Y, Pasadena, or phone GArfield 3834.

PAGE MILITARY ACADEMY

A Big School for Little Boys. The largest school of its class in America. Send for catalog. R.F.D. No. 7, Box 900, Phone 766-956.

ROBERT A. GIBBS, Headmaster.

Not best because largest, but largest because best.

"Every Woman Knows—"

Myer Siegel & Co.

617-619 S. Broadway

Corduroy Robes for the Xmas Gift

Robes that are effective and durable. These are shown here in a very large variety of different styles with embroidered stitchings. Collar and cuff effects. Also cord and tassels. Priced $5.95 to $12.75.

The corduroy robe illustrated herewith is very specially priced at..... $5.95

We Cut the Freight

Save $21.00 per ton

To New York and Vicinity

By Making Up Consolidated Cars of Household Goods We Are Able to Offer This to You.

PACKING MOVING

"Complete Courteous Service"

L.A. WAREHOUSE CO.

316 Commercial St. TRinity 9431

Do not confuse us with the Transfer Company of similar name.

Gifts for —all Ages —all Purses —all Tastes

We pay the Transportation to Any Part of the U. S.

FERRELL'S

Gifts of Distinction

621-623 South Hill St.

The "Blindman" —WINDOW SHADES and LINOLEUM

Let us estimate on your window shades and Linoleum work. Samples and estimate free.

Hartshorn and Columbia Products

E. H. ELKELES, Inc.

Phone { TR. 8200 VA. 3889

733 So. Hope

Today's Gift Suggestion

A MAJESTIC HEATER will prove a very acceptable gift for any member of any family. It provides complete independence of the household or apartment furnace. It is a reliable, durable, good-looking heater.

GOLDEN STATE ELECTRIC CO.

826 So. Flower St. TRinity 4671.

Abdominal Belts Constructed From Canvas and Elastic Fabrics

Strong, Light in Weight, for Pendulous Abdomen, Corpulency, Post Operative, Bearing Down, Abdominal protection, Displacements, Prevents Rupture.

Our belts lift and support the abdomen in its normal position. Stops backache and tired-out feeling. Reduce your abdomen inches.

All sizes in stock or made to measure. 30 years' experience making trusses and supporters.

C. WISK

Majestic Theater Bldg., Room 610

843 S. Broadway Los Angeles

Teeth as Low as $5

Best Set $7

Best set, none better, no matter how much you pay, including your choice of best plate materials (metal excepted.) $7.00

Guaranteed 10 Years

MY EXTREMELY LOW PRICES

Teeth, as Low as	$5.00 up
Best Set of Teeth (either set)	$7.00
Gold Crowns (22 karat)	$4.00
Bridgework (22 karat)	$4.00
Porcelain Crowns	$4.00
Gold Fillings	$1.00 up
Gold Inlays	$5.00 up
Synthetic Porcelain Fillings	$1.00 up
Silver Fillings	50c up
Cement Fillings	50c up
Tooth Treated	50c
Pyorrhea treatment, per month	$2.00
Nerve Removed (Painless)	$1.00
Teeth Extracted (Painless)	50c

No charge for Painless Extraction and Cleaning when other work is contracted for.

NOT A DENTAL PARLOR, A PRIVATE high-class, up-to-date, SANITARY dental office with sterilized instruments and gentlemanly operators whom you will not be ashamed to recommend to your friends.

X-RAY PRICES

Single exposure	$1.00
Additional exposure (each)	75c
Ten exposure $5. Complete set (12)	$5

Perfect Pictures Guaranteed.

DR. FAIRFIELD Examinations Free

Entire Third Floor 536 S. Bdway.

Next to Arcade Bldg. TUcker 6350.

Ask Your Dealer for

Westinghouse

Electrical Appliances

The PRE-VIEW —motion-picture magazine Every Wednesday with Los Angeles Times

THE WEATHER

[Official Report]

TEMPERATURES

Stations—Conditions. 5 p.m.	Temperatures Max.	Temperatures Min.	Precip. 5 a.m. to 5 p.m.
Abilene, clear	74	..	0
Boise, clear	48	30	0
Boston, snowing	30	..	0
Buffalo, clear	30	..	0
Chicago, cloudy	36	..	0
Denver, clear	48	..	0
Des Moines, cloudy	32	..	0
Dodge City, clear	48	..	0
Eureka, cloudy	48	44	0
Flagstaff, clear	52	22	0
Fresno, cloudy	52	38	0
Galveston, clear	72	..	0
Havre, snowing	36	..	0
Helena, cloudy	42	..	0
Huron, cloudy	18	..	0
Kamloops, raining	42	..	.12
Kansas City, clear	36	..	0
Knoxville, clear	..	42	0
Los Angeles, clear	72	52	0
Memphis, clear	..	56	0
Modena, clear	48	14	0
Needles, clear	74	..	0
New Orleans, clear	74	..	0
New York, clear	30	..	0
Northhead, cloudy	50	..	.02
Oklahoma, clear	52	..	0
Phoenix, cloudy	74	48	0
Pittsburg, clear	34	..	.02
Portland, Ore., cloudy	56	50	0
Rapid City, partly cloudy	44	..	0
Red Bluff, cloudy	52	40	0
Roseburg, cloudy	42	36	0
Roswell, clear	68	..	0
St. Louis, clear	38	..	0
Minneapolis-St. Paul, cloudy	10	..	0
Sacramento, cloudy	46	42	0
Salt Lake City, clear	46	32	0
San Diego, clear	68	50	0
San Francisco, clear	50	44	0
San Luis Obispo, clear	68	42	0
Seattle, raining	52	50	0
Spokane, cloudy	50	44	0
Tonopah, clear	42	26	0
Tucson, partly cloudy	72	46	0
Washington, clear	36	..	0
Winnemucca, cloudy	34	16	0
Winnipeg, partly cloudy	02	..	0
Yuma, clear	74	42	0

FUNERAL DIRECTORS

REMINGTON FUNERAL HOME SERVICE DAY AND NIGHT

Large assortment of beautiful caskets at moderate prices.

BURIAL ROBES AND DRESSES

The reasonable prices we charge for complete funerals or shipments make each family we serve a satisfied patron. Therefore we invite interested families to call.

GEORGE B. REMINGTON

1133 S. FLOWER ST.

TELEPHONE TUcker 5816

RUPPE MORTUARY

W. H. SUTCH, 842 S. Hope

Best Equipped, Oldest Funeral Home

Main 2903.

E. CLAIR OVERHOLTZER

FORMERLY

E. E. OVERHOLTZER

TRinity 9979

MAUDE CALDWELL

LICENSED EMBALMER

PERSONAL SERVICE

HOllywood 3731.

ROBINSON & KNOX

FORMERLY BOOTH & KNOX

AT. 9400—9409.

Robt. Sharp & Son.

Garrett Bros. 1071

CEMETERIES

VALHALLA

MEMORIAL AND MAUSOLEUM PARKS

"THE MODERN CEMETERY"

FOREVER BEAUTIFUL

Hollywood Way and Valhalla Drive

Office, 6700 Pacific Electric Bldg.

BEAUTIFUL, RESTFUL

OAKWOOD CEMETERY

"IN THE FOOTHILLS"

OVERLOOKING SAN FERNANDO VALLEY

YOU WILL FIND ALL THAT IS BEST

MAIN OFFICE—Entrance by Appointment Only

4043 SOUTH BLVD. VE. 0101

Permanency. Perpetual Care.

FOREST LAWN MEMORIAL-PARK ASSOCIATION

"The Cemetery Beautiful"

Cemetery, Mausoleum, Crematory

Every form of burial service. Arrange by appointment.

Glendale Ave. & San Fernando Road

"BEAUTIFUL HOLLYWOOD"

CEMETERY

PERMANENT MEMORIAL

RE. 3250 6000 Santa Monica Blvd.

ROSEDALE CEMETERY

Crematory Vault

1831 West Washington

FLORISTS

HOWARD & SON

Floral Offerings

FLORAL DESIGNS OF DISTINCTION

NINTH AND OLIVE STS.

PHONE TRinity 7000

The New Home of Better Light

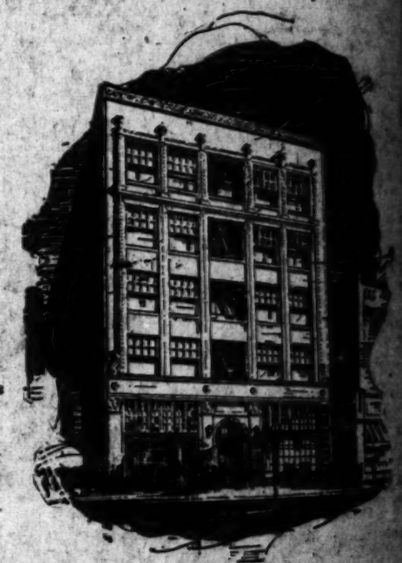

A New Era of Service Comes With the New Year

WITH the opening of the new Forve-Pettebone Building at 818 South Figueroa Street, you will, for the first time, have the opportunity of selecting lighting equipment in surroundings that are strictly in keeping with the better class of homes and business places.

Its beautiful, home-like display rooms will enable purchasers to visualize the fixtures of their choice as they will appear in their own homes.

Pending our removal we are offering distinctive LIGHTING EQUIPMENT at Drastic Reductions including many Portable LAMPS

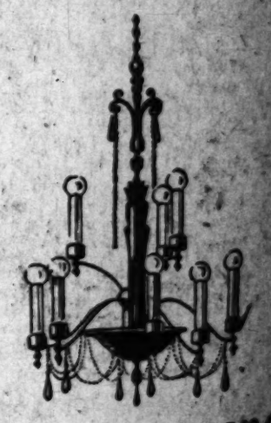

FORVE-PETTEBONE CO. Lighting Equipment

Now at 512 SOUTH BROADWAY, 2nd Floor

California Interests. Editorials---News---Business---Society---The Drama.

The Times

LOS ANGELES

MONDAY MORNING, DECEMBER 15, 1924.—PART II. 18 PAGES

POPULATION By the Federal Census—(1920)— 576,673 By the City Directory—(1924)—1,148,151

OPEN PASADENA CHURCH EDIFICE

First Methodists Dedicate New Building

Only One Charter Member of Congregation Present

Bishop Charles W. Burns Preaches Sermon

By a "Times" Staff Correspondent
[Illustration on Picture Page]

PASADENA, Dec. 14.—Just fifty years ago a group of eleven persons organized the First Methodist Episcopal Church of Pasadena. First services were conducted in a private residence. Today a congregation of 2395 people gathered to dedicate a new $1,000,000 edifice recently completed at the corner of East Colorado street and Oakland avenue.

Bishop C.W. Burns

Distinguished ministers and representatives from churches throughout the Southland were in the gathering to witness the formal dedication. Of the little group of eleven charter members of fifty years ago, only one, Mrs. Anna G. Porter, lived to see the dedication of Pasadena's finest church.

Rev. Merle N. Smith

For more than a week prededication services have been held each day at the church and today the official ceremony was conducted with Bishop Charles Wesley Burns preaching the dedicatory sermon. Several past ministers of the Pasadena church also took part.

Rev. Merle N. Smith, present pastor, opened the services with a word of greeting and the dedication prayer was pronounced by Rev. Walter C. Buckner, superintendent of the Pasadena district. Rev. Clyde M. Crist, superintendent of the San Diego district, and Rev. Lewis T. Guild of the Los Angeles district read scripture lessons. Other distinguished persons at the dedication and who announced hymns were Rev. Charles D. Lewis, superintendent of the Fresno district, Rev. A. L. Baker, superintendent of the Arizona district, Rev. Alfred J. Hughes, superintendent of the Long Beach district, and Rev. Morgan Odell, associate pastor of the Pasadena church.

Greetings from Los Angeles were extended by Rev. Elmer E. Helms, pastor of the First Methodist Episcopal church of Los Angeles. Words of greeting were also extended by Hiram W. Wadsworth, Mayor of Pasadena, Rev. W. L. I. Davis, pastor of the Holiston - avenue Methodist Church and Rev. Robert Freeman, pastor of the Pasadena Presbyterian Church.

Rev. Morgan Odell

The church was then presented by M. M. Parker, president of the church board of trustees, and was followed by Bishop Burns's sermon. Singing of hymns and selections played on the organ and the benediction pronounced by Rev. A. W. Bunker, a former pastor, concluded the afternoon service.

In the evening the entire service was devoted to the dedication of the $52,000 organ, which was a gift to the church from Mr. and Mrs. George H. Maxwell of Boston. There are 3400 speaking pipes and the instrument is built in six sections and electrically operated.

The church, which was designed by Thomas P. Barber, portrays the Gothic style of architecture throughout. It is composed of sev-

(Continued on Page 2, Column 4)

HELD IN DRUG CASE

Man is Accused of Giving Girl Narcotics to Implicate Wife

Accused of giving a young girl a package of narcotics which he had instructed be concealed in the home of his wife, in order that she would be placed under arrest, Sylvester Ferlander, 44 years of age, and residing at 2207 Palm Grove avenue, was arrested last night by Detective Lieutenants White and Steinriede and is held in the City Jail under bail of $50,000. A warrant for the arrest of Ferlander had been issued by the Federal District Attorney, naming eight counts of violation of the narcotic act.

SANATORIUM STONE LAID

Rites Conducted at Site of New $500,000 Osteopathic Institution

Ceremonies marked the laying of the corner-stone of the [illegible] Osteopathic Sanatorium [illegible] Hoover, Temple and Council [illegible] afternoon.

[illegible] Inspiration Point, [illegible] which will be for the [illegible] of osteopathic physicians and their patients and a view of the entire [illegible] Los Angeles. The building, [illegible] of five stories with [illegible] of 125 beds and officials [illegible] expect all work [illegible] by April 30, 1925. [illegible] L. Tucker, chairman [illegible] committee, presided [illegible] yesterday. [illegible] of the [illegible] Church, who [illegible] invocation, commended [illegible] progress upon [illegible] officials [illegible] the building possibilities.

Dr. J. Whitcomb Brougher of the Temple Baptist Church, and others assisted in the corner-stone laying. An impressive part of the ceremony was the music furnished by the large number of friends and members of the association attending.

The new building, of colonial design, will contain in addition to the five stores, an adequate basement. The exterior will be faced in red ruffled brick trimmed with white terra cotta. The entire building will have sanitary plumbing, hot and cold water in every room, a water softener, electric lights, silent call telephones, with emergency units and radio connections in every room. Two electric dumb waiters will serve each floor and the sun room on the roof. Complete scientific hospital and sanatoridum equipment including X-Ray, deep X-Ray therapy, surgical, obstetrical and all hospital facilities will be installed, officials say. In additon to the cost of the building, which is estmated at more than $250,000, the equipment alone will cost at least $100,000, officials said.

PEACE HOPE IS TOLD BY DR. JORDAN

Winner of Herman Award Talks to Wilshire Church Congregation

Dr. David Starr Jordan, California educator to whom the Raphael Herman prize of $25,000 for the best plan for the abolishment of war was recently awarded, spoke twice yesterday at the Wilshire Boulevard Congregational Church and on both occasions hundreds of people were unable to hear his addresses, so great were the crowds at the Ambasador Hotel Theater where the church meets.

In the evening Dr. Jordan told his audience of his hopes for the establishment of permanent peace, outlining to some extent the plan which won for him international recognition. He showed that the ideal is not as hopeless as some people are inclined to believe, laying stress on the quickness with which public opinion changes when subjected to proper education. Dr. Jordan, while admitting that human nature remains much the same, stated that public opinion changes with great rapidity and with the aid of education he hopes to see war abolished.

At the morning service the educator offered a brilliant scientific lecture, his subject being "The Ten Greatest Men of Science." Dr. Jordan spoke of many scientific facts in an absorbing manner and pleaded for keener attention to science. He defined science as human experience tested and set in order. He gave the three important purposes of science, as usefulness, as the foundation of ethics and as a developer of the human mind.

Dr. Jordan did not set out any iron-clad list of the ten greatest scientists, but said he learned most from Aristotle, Roger Bacon, Leonardo de Vinci, Gardini Bruno, Isaac Newton, Goethe, Agassiz, Darwin and Pasteur. He called Pasteur "the greatest man of our immediate time."

Dr. Frank Dyer, pastor of the church, paid a tribute to Dr. Jordan when introducing him, calling the educator "the major prophet of the Pacific. Dr. Jordan is a life member of the Wilshire Congregational Church and as such speaks to his congregation at least once a year. Raphael Herman, who offered the award, was in attendance and was also introduced by Dr. Dyer.

RAILROAD DEAN TO CLOSE DESK

Pat Sheedy to be Pensioned by Southern Pacific

Retirement to End Fifty-six Years of Service

Motive Power Chief Veteran Teapot Engine Days

Pat Sheedy, superintendent of motive power for the southern district of the Southern Pacific Railroad, a man who is characterized as the dean of his profession in the railroad world, will retire on a substantial pension from active work on the 31st inst., after more than fifty-six years of continuous employment with the Southern Pacific, it was announced yesterday.

You will find him sitting at his desk in a carpeted office at the Southern Pacific shops in the north end of the city, holding down the particular job that has been his since 1902. He is a scholarly appearing old gentleman, of medium stature, wiry gray hair, Irish eyes that twinkle, and tanned features that belie his 77 years.

Fifty-six years on the job, still going strong, but forced to retire now, although the board of directors of the Southern Pacific, at annual meetings in New York, have voted for some years now to dispense with an iron-clad rule and have permitted him to continue in their employ after he reached his seventieth year. Sheedy didn't

(Continued on Page 2, Column 6)

Rail Veteran and "Old Timer"

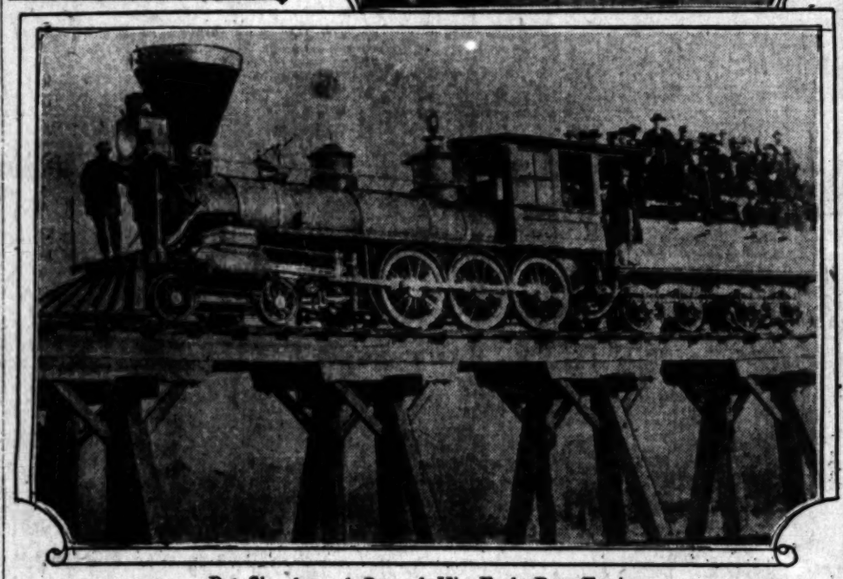

Pat Sheedy and One of His Early-Day Engines

The locomotive pictured above was the type in use when Sheedy began his fifty-six-year service with the Southern Pacific Railroad.

ALHAMBRAN FOR OXFORD

John Whipple Olmsted of 27 South El Molino street, Alhambra, son of Mrs. Fay Devaux Olmsted and a senior in the University of California at Berkeley, was awarded the Cecil Rhodes scholarship by the California committee of selection, which met at a luncheon at the University Club on Saturday last. Olmsted was one of the eighteen candidates considered by the committee, and under the terms of the scholarship will spend three years in residence at Oxford University, England, with an allowance of $1700 a year.

After completing his work at the Alhambra High School young Olmsted matriculated at the University of California, Southern Branch and two years later went to Berkeley where he entered the College of Mines. He will receive his degree from the college of letters and science in June, 1925, as he has taken a full course in history, literature, and similar subjects although majoring in geology. His training has been scientific and throughout his college years he has made a brilliant record in every subject.

His record for leadership is excellent as he is a member of the student affairs committee, the Glee Club, Phi Kappa Sigma Fraternity, and was selected to the scholarship society of the Phi Beta Kappa, an honor for any student, especially a student in engineering. He is also one of the varsity squad which will compete with Stanford next spring.

MEMBERS OF COMMITTEE

Members of the committee of selection are President Ray Lyman Wilbur of Stanford University; Prof. Clinton K. Judy of the California Institute of Technology at Pasadena, winner of a Bonnheim fellowship from the University of California to Oxford; Farnham P. Griffiths, secretary of the committee, who practices law in San Francisco; Dr. Herbert R. Stolz, physical education department of the State Board of Education, Sacramento; Vincent K. Butler, Jr., and William C. Crittenden, both attorneys from San Francisco. With the exception of Dr. Wilbur and Prof. Judy all the members have received Rhodes scholarships and completed their work in Oxford. Mr. Crittenden was the first man in California to be elected after Rhodes scholarships were first awarded in 1904.

SANTA CLAUS IN EVERY LIMERICK

Epitaphs for poor Reginald in last Monday's short-skirted Limerick contest were brief and to the point, though there was considerable difference of opinion as to Reggie's final destination.

Reggie, it will be remembered by the Limerick fans, met a sad fate in last Monday's abbreviated poem. Mrs. O. M. Oleson, living at the Biltmore Hotel, suffered the last word as to Reggie's ultimate fate. She penned a last line which appended to the Limerick made the whole poem read as follows:

Poor Reginald perished a martyr,
In vain did he step on the starter,
A train speeding by,
Tossed him far, wide and high,
And the coroner sat on his garter.

For this epitaph for Reginald Mrs. Oleson was awarded the first prize of $25. Hers was the best of several which carried the same inquest idea. The second prize-winner, Jack L. Thomson, of 4326 Toland Way, sent Reggie directly to heaven. His last line, for which he received $5, reads:

"Said St. Peter: 'I thought you were smarter.'"

Christmas is drawing nearer and every passing day, no doubt, finds the family pocketbook depleted still further. Looked at in this way, the contest is a life-saver since it gives all fans an opportunity to cut in on a slice of the prize money being distributed daily. A stamp and a hunch are all that you need. Write your last line and send it in immediately. You may receive a very pleasing Christmas gift in the form of one of the prizes.

Here's Today's Contest

$25 First Prize Every Day

$5 Second Prize Every Day

When mother went out Christmas shopping;
The cigars she bought made father hopping,
And as for the ties,
They got a great rise

.....

Write a good last line for the above Limerick to rhyme with the first and second lines, and mail to LIMERICK EDITOR,
THE TIMES, Los Angeles, Cal.

Name .....

Street .....

City .....State .....

All last lines for THIS Limerick must reach The Times not later than midnight, December 18. All Limericks MUST BE SENT BY MAIL and no others will be considered. Today's winners will be announced one week from today.

THE RULES:

The first four lines of a Limerick will appear daily in The Times. A first prize of $25 will be paid daily for the best line completing the Limerick, and a second prize daily of $5 for the second best. You can use the blank above, or a separate sheet of paper, but if a separate sheet is used, be sure to write all five lines, signing your name and full address. Limericks must be sent by mail, and no others will be considered. Send to Limerick Editor, Los Angeles Times, Los Angeles, Cal. You can submit as many last lines as you wish, but each must be on a separate sheet or blank. This offer is open to everyone except employees of The Times and their families. No manuscripts can be returned. As the rules completely cover the contest, no additional information can be given by telephone, letter or in person.

ANOTHER CONTEST TOMORROW!

Citizen Avers Motor Horns Are Nuisance

He didn't care much for the "Barber Shop Blues," did H. Christensen of 5322 Central avenue, when the barbers living next door played it on automobile horns to the accompaniment of automobile exhausts. Christensen complained to the Council and asked that the "nuisance" be stopped. According to the letter, the barbers sat in the automobiles and tooted and blew off the automobile exhausts until Christensen was nearly frantic. The Council asked the City Prosecutor to investigate.

TRUCKMEN AND DEALERS STRIKE

Building Industry Menaced by Asserted Strike

Independent Drivers Form Private Organization

Employers Declare Unfair Tactics Are Employed

A few hundred independent dump-truck operators have quit work in the last week, somewhat crippling the building material industry, it was made known yesterday in statements from the opposing sides in the controversy. The building material dealers declare they will not acceed to the demands of the truck men, whom they charge with unfair strike methods. On the other hand the truck men, recently organized, assert through their spokesman that they are not formed into a labor union, nor are on strike, but merely have quit because they found the current rate impossible for fair profits t othem.

The truckmen have formed the Dump Truck Corporation. It is composed of individual truck drivers, distinguished from concerns having large numbers of dump trucks. Rex W. Boston, president and general manager of the Dump Truck Corporation, says that it was organized merely to give the truck operators a proper business organization, which as individuals they could not have, and to meet a situation wherein, he says, the small truck operators are getting from $10 to $20 gross a day where their investment, upkeep and operating cost would require about $34 a day to make a fair profit. They are demanding a rate about equal to that daily figure

VIOLENCE DENIED

He says that no violence or coercion will be tolerated, but the dealer declare that both already have been resorted to. The reported violence thus far is said to have been abusive language and in some cases the throwing of stones through windshields of trucks not on strike.

There are some 400 individual members of the organization, Mr. Boston says, and these own between 600 and 700 trucks which, he says, is the number that have stopped work in Los Angeles in the last week.

Lee T. Mullen, secretary of the Building Material Dealers' Association, last night issued this statement:

"I have conferred with a number of building-material dealers and find that without exception their opinion is that the men who have fostered this present strike are traveling, paid organizers, who have no interest whatsoever in the building industry. I find this strike came as an entire surprise to the building-material dealers inasmuch as no demand or even suggestion had been made upon them by the dump truck operators prior to the calling of the strike on Monday, last, to take effect the following morning.

INDUSTRY THREATENED

"This created a temporary condition in the building industry of Southern California, which, if allowed to continue, would probably succeed in paralyzing it. It has been found in a large percentage of the cases that where actual facts and conditions were presented to the operators that they were ready to go back to work, but have, so far, been unable to do so due to the coercive methods used by the organizers calling the strike.

The dealers feel that the overwhelming majority of the truck operators are law-abiding and reasonable men, but as is always the case in strike conditions, there are a few who have apparently followed the lead of their organizers in adopting unscrupulous and violent measures for the purpose of intimidating the drivers who desire to work.

"I am informed that many of the drivers are now desirous of returning to work but find themselves apparently legally entangle by having signed leases to the strike organizers so that they have not been able to get possession of thir own trucks.

"The general opinion of the ealers is that the matter is practically cleaned up and the only operators who will remain out is that smal percentage entirey dominated by the organizers."

Mr. Boston, for the truckmen, says he expects a settement satisfactory to both sids to be reashed in he near future.

The firms operating fleets of trucks are not involved in the disput. Some of the material dealers operate their own trucks.

Photographer Hurt as Blast Wrecks Studio

A. R. Clark, photographer, lost an eye and was painfully injured late Saturday night when a charge of flashlight powder exploded, wrecking his studio at 6463 Sherman Way. Clark's right hand was partly torn away also by the explosion. He was removed to Hollywood Hospital.

According to the Van Nuys police, who investigated the accident, Clark was demonstrating the use of the powder to a brother. He was pouring a quantity of the powder from a small bottle when the contents suddenly exploded.

Motion for New Trial for Sheik Set for Today

Arguments for a new trial in the case of J. Addison Sheik, convicted recently on a charge of obtaining money through the sale of worthless mining stocks, will be heard today before Judge Hahn. Public Defender Vercoe will represent the defendant in the motion.

Sheik was convicted after several stockholders in his company, the Monarch Rand Mining Company, took the witness stand and told of the glowing promises Sheik had made. They were later disappointed, they said, and found assessments on their stock instead of the mountain of gold waiting to be moved into their pockets.

Dep. Dist.-Attys. Ryan and Ostrom, who prosecuted the case will opose the motion today.

VETERANS TO BE GUESTS

Disabled war veterans are urged by Post No. 1 of the Disabled Veterans of the World War to join them in their annual Christmas dinner and celebration at their quarters at 246 South Hill street. Tickets for the affair may be obtained free of charge at headquarters, according to the announcement.

The Lancer

by Harry Carr

IN the battle of the underworld, crooks, against decent people, our side seems to be losing.

Saturday's attempted jail break, assisted by outside crooks, working in the very shadow of the police station . . .

The recent motor-car murder . . .

The daily grist of crimes of violence and shooting . . .

These are the outward sores of a dangerous sociological disease.

A CHILDISH IDEA

To try to end crime by stopping the sale of firearms is a sardonic joke.

You might as well attempt to stop earthquakes by breaking the seismographs. Or insure against bad weather by abolishing the Weather Bureau.

To stop the sale of firearms would only add prosperity to one variety of crook, the gun runner. If revolutionary juntas find no special difficulty in smuggling whole shiploads of weapons and ammunition, crooks would have no trouble in getting hold of revolvers.

THE SEAT OF SICKNESS

Although the courts might become more efficient by making criminal trials less melodramatic and more certain of results . . . still it wouldn't make a great deal of difference. The malady is too deep-seated for any such obvious remedy.

THE CAUSE OF CRIME

This is the truth about it:

America is in a state of transition. The easy adventurous days are passing.

Yesterday was a day of free land, wild meat to be had for the killing, with the great open spaces luring on the young adventurers.

Today we are grinding into an era of intense commercialization. It is no longer a free-for-all race in which it required no special ability to win.

Yesterday the rewards were for physical prowess and daring. Today they are reserved for brains; and for unusual brains, at that.

The day that Thomas Carlyle predicted for America—when the cream should be skimmed from our lavish resources—is almost at hand.

LOOKING FOR EXCITEMENT

For the most part, the criminals are restless young adventurers trying to live the free exciting lives of yesterday in the conditions of today. I have never known a crook who was not avid for melodrama. They want to be heroes and they have neither ability nor courageous patience enough to achieve celebrity along normal lines.

JOBS TOO EASY

One thing that makes criminals is this:

Jobs are so easy to get that boys don't fear losing them; yet it is so hard to fight their way up to real success from any job that they falter in the struggle and turn to the easier way; at least what they think is the easier way.

OUR FELLOW-TOWNSMAN

Los Angeles has a peculiarly direct interest in two movements, either one of which may affect the future history of the world.

The attempt of our fellow-townsman, Secretary Wilbur, to wrench money enough from Congress to build an adequate Navy . . .

The dangerous attempt of Vicente Blasco Ibanez to bring about a revolution against the Spanish King.

OUR NAVY CRISIS

Untold tragedy may result if Wilbur's demands are denied.

The most dangerous condition that imagination could conjure up is that of the richest nation in the world with the third most powerful navy in the world.

It is a condition that invites war. It is a temptation to the powers who find themselves temporarily stronger; but who realize that this temporary strength will last only until the rich nation wakes up.

Japan might be tempted to take a chance against our folly; she would never dare defy us in our strength.

A PESTIFEROUS MEDDLER

As to Blasco Ibanez . . .

The money with which he is

(Continued on Page 2, Column 3)

MEXICAN LABOR FOUND EFFICIENT

Steel Man Compares it With That of East

Visitor Tells of Richness of Durango Ore Field

Water Shipments Seen as Aid to Southland Industry

Mexican labor is more efficient in industry than the class of workers employed in many of the eastern manufacturing centers of this country, according to Harry Wright, president of the Consolidated Rolling Mills and Foundries Company of Mexico City.

Mr. Wright, now at the Biltmore, was formerly the manager of an important steel plant in Connecticut. The company of which he is the head in Mexico has been established only a comparatively short time, but has already built up a large business, employing Mexican labor exclusively.

"It may not be generally known, but Mexico possesses the second largest iron deposit in the world," said Mr. Wright. "It is known as the Durango Iron Mountain district and is located in the western part of the country, not far from the seaport of Mazatlan.

RAILROAD PLANNED

"Plans are now under consideration for building a railroad from Durango to Mazatlan. This will make it possible to ship iron ore by water to the States on the Pacific Coast and should furnish an impetus to the development of industry in Southern California. The ore at Durango is easy of access, being in the form which makes loading possible by means of steam shovels."

Mr. Wright states that the steel industry is expanding not only in Mexico, but in the South American countries. His firm has recently completed the building of a $1,500,000 steel plant for a Chilean corporation and another plant in Argentina.

"Steel production in the Latin countries differs from that of the United States in that the plants must be prepared to turn out a variety of products," said Mr. Wright. "Here a whole plant may be devoted entirely to making steel rails, while another makes only building steel. But in Mexico we have to diversify in production."

DEMAND FOR STEEL

He added that the recent revival of mining in Mexico has created a demand for steel, especially in the production of silver.

"A new process has been devised for the treatment of silver ore which calls for a considerable amount of steel in the construction of the machines used to crush the ore," he explained. "In addition, there has been an increase of industrial activity throughout the country which has had the effect to augment the demand for steel, particularly in connection with improvements in the transportation facilities."

CRYPTIC WORDS WORE NERVES

Reappearance of "Clocks Stopped. Death" Line in Home Created Fear, Husband Says in Cross-Complaint; Also Charges Wife Chased Him With Carving Knife

"Clocks stopped. Death."

It finally got on his nerves, the constant reappearance of these cryptic words, displayed in various ways in his home, Walton L. Bennett declared in his cross-complaint to the separate maintenance suit of Mrs. Sarah Ellen Bennett.

They would catch his eye when he sat down to dine, at his place at the table, emblazoned on a black ribbon." When he went to bed, there was the mysterious message, pinned to his pillow. Day after day, the vague but menacing phrase was presented to his eyes. He eventually came to believe his life was in danger, he said.

Other little episodes that served to confirm his conviction, he related, were the finding of rat-poison on some cantaloupe that was served him, and being chased by his wife with a carving knife.

In her suit, Mrs. Bennett asserted her husband told her a $1 a week was enough for her to spend, and when she complained of the cold, advised her to go to bed to get warm. Attorney James E. Fenton represents Bennett and Attorney Goodwin Knight is counsel for Mrs. Bennett in the litigation.

THE LANCER

(Continued from First Page)

waving this red flag of revolutionary propaganda comes from Hollywood: from the fortune he has lately made from screen plays.

It's a pity that he can't get interested in mah jongg or cross-word puzzles instead of this dangerous nonsense which is like tossing a firebrand into the powder magazines of Europe.

Unintelligent Lot

"Do you think people have improved any since Bible times?"

"Rather! In Noah's day there were only four or five people in the whole world who knew enough to come in when it rained."

Bronze, the only tool metal known to our ancestors of 3000 years ago, was invented independently in both the Near East and by the Peruvian Indians.

OPEN PASADENA CHURCH EDIFICE

(Continued from First Page)

eral distinct buildings and the exterior is of made-stone in shades of gray and cream. Instead of a massive tower, the architect topped the highest point of the auditorium with a spire.

Interior of the auditorium, which seats 2100, is beautiful in every detail. The lighting is indirect by means of lights concealed in the cornice of the arched ceiling, augmented by four groups of torches. The four units of the church include the administration building, the assembly hall, the fellowship hall, which includes the dining-room, and the Sunday-school building. There are 104 rooms in the church and 4000 seats in the entire building.

Windows in the auditorium each tell a story of a religious nature and were made by Roy C. Baillie of Los Angeles. Stories such as the "Coming of the Wise Men," "Sermon on the Mount," "The Flight into Egypt," are all portrayed in glass of many colors.

POT BOILS OVER; GAS PUT OUT; MAN DIES

FUMES FILL ROOM IN WHICH VICTIM HAD DROPPED OFF TO SLEEP

Putting a coffee pot on the gas stove, Albert Kwaigroch, 75 years of age, of 508 East Eighty-fourth street, stretched himself across his bed and fell asleep waiting for his customary bed-time beverage. As the old man slept the coffee boiled over extinguishing the gas flame. The leaking fumes soon filling the room, swept through the house and awakened the other occupants.

Kwaigroch was carried out of his room and taken to General Hospital where he died early yesterday. The body was removed to the undertaking parlors of J. D. Faris & Co., at 960 South Flower street.

FINES PAID IN NEEDLES RAIL STRIKE

Sums Totaling $8750 Given Court Here After Appeals Are Lost

Final action in the government's conspiracy case brought against railroad men involved in the shopmen's strike through interference with the mails at Needles in 1922 was taken Saturday when seven defendants paid to the clerk of the United States District Court fines aggregating $8750. The fines amounted to $1250 each and were paid by R. H. Clements, C. I. Fox, A. Arkebaur, E. H. Reyolds, L. E. Woodbeck, C. E. Holly, former Mayor of Needles, and John Stecklein.

The defendants were convicted in Federal Judge Bledsoe's court on a charge of conspiracy to obstruct the mails. The overt acts on which the charge was based grew out of the stopping by railroad employees of a passenger and mail train at Needles on the grounds that the equipment had not been properly inspected and repaired at the railroad shops. Such action was an asserted effort to aid the striking shopmen in enforcing their demands for increased pay. Appeals to the Circuit Court of Appeals and to the United States Supreme Court resulted in affirmation of the judgment of the District Court.

MON BULL

Jordan Favors Fair Proportion for Southland

Secretary of State Jordan arrived in Los Angeles Saturday from Sacramento for a series of conferences on matters of State-wide interest. He was met by a delegation of Southern California business men under the chairmanship of State Senator Harry A. Chamberlin.

In an interview given at the Biltmore yesterday Secretary Jordan declared: "I recently have been approached for my stand on reapportionment and I want to state at this time that I am heartily in favor of just representation from all parts of the State. I do not think any part of the State has a right to try to freeze out proper representation from any other part. Southern California must be granted its proper number of representatives in Sacramento."

Secretary Jordan was in conference with Senator Chamberlin and others. He will remain here until tonight when he returns to the north.

Local Inventor Missing; Mental Lapse is Feared

John Vlahos, 40 years of age, a mechanical engineer and inventor of 740 General avenue, San Pedro, has been strangely missing from his home for five weeks, according to a report to the Los Angeles Harbor police made last night by his wife. He disappeared, she said, November 9, last, after visiting a cousin in Long Beach.

Vlahos, his wife said, had been working hard on a flue cleaner for locomotives, and she feared he had suffered a mental lapse. He was well to do, owning property in the harbor district and two ranches, but is not believed to have had much money with him when he disappeared. The cousin, she said, gave him $25 and Vlahos said he was going to Los Angeles, but so far as she could learn, he never reached here. Mrs. Vlahos had worried herself into an illness and made the report, she said, at the suggestion of her physician.

Concert Pianist to Play for Club of Advertisers

The regular meeting of the Advertising Club in the Biltmore Hotel tomorrow will be headed by Miss Helena Lewyn, concert pianist. Miss Lewyn, a native of Texas, has studied under Leopold Godowsky and Conrad Ansorge.

Local music lovers will remember the recital Miss Lewyn offered last summer at the Hollywood Bowl.

E. W. Lewis, assistant to the manager of the Broadway Department Store, will be the principal speaker of the day, his subject being "The Heart of the Business Man." Miss Alice Irwin, food expert, will give the talk that won her praise at the annual gathering of the Coast advertising clubs held in Fresno last May. Miss Irwin's talk is entitled "Advertising to the People for Whom the Nickel Was Coined."

Roy J. Regnier, humorist and character impersonator, is also on the program. Harry S. Carroll, sales and advertising manager of the Broadway Department Store, will be the chairman of the day.

CLUB BODY TO MEET

International Relations Council Plans Wednesday Session

An important meeting of the Southern California Council on International Relations will be conducted at the Friday Morning clubhouse next Wednesday, starting at 6:30 p.m., according to announcement made yesterday by Kenneth S. Beam, secretary of the organization. Dr. E. C. Moore, director of the University of California, Southern Branch, and president of the Council of International Relations, will preside.

Officials of organizations affiliated with the council will be present and special tables are being reserved for groups of officers of organizations and of individuals who are interested. Reservations for the dinner and program may be made through the City Club, the Friday Morning Club and Mr. Beam at Room 517, 321 West Third street, telephone TUcker 4373.

"Ten organizations have become affiliated with the council since it was organized last September and many others are expected to take action regarding affiliation within the next few weeks," said Mr. Beam.

RAILROAD DEAN TO CLOSE DESK

(Continued from First Page)

want to retire when only 70; he was one of the most valuable men working for the Southern Pacific, so what's an iron-clad rule or two in a case like that?

PASADENA THREE HOUSES

Fifty-six years—why, when Pat Sheedy came out to the Coast to work for the old Central Pacific, the parent road of the Southern Pacific, he had to come by way of the Isthmus of Panama, or else come across the country by mule train.

Pat Sheedy had been working for the Southern Pacific for some years as a mechanic in charge of a group of men, on a certain job for the railroad in Los Angeles, when he went to a dance at a country place now known as Pasadena, and known then as Indiana Colony.

"There were three houses at what is now Pasadena, and they were about a quarter of a mile apart," said Mr. Sheedy in recalling the picture.

It was on August 1, 1868 that a young man, 21 years of age, named Pat Sheedy, got a job as a machinist for the Central Pacific at Sacramento. He reported at Rocklin, about twenty-two miles east of Sacramento. In those days they had the locomotives with the funnel-shaped smokestacks. There being no transcontinenal railroads then, locomotives for use on the Pacific Coast were knocked down and shipped by boat "around the horn." One of Mr. Sheedy's earliest jobs was to help put these locomotives together when the parts arrived from the East.

CREWS "OWNED" ENGINE

"In those days," said Mr. Sheedy, "the engines were run by what is known as assigned crews, that is, whenever the engine went out on a run it was always handled by the same engineer. The engineer then referred to the locomotive as his engine. And he took care of it himself, kept it in shape, and took great pride in that particular engine. In those days, engines weren't given prosaic numbers as they are today. They were given names that were descriptive of our great pride in them, such as 'White Bear,' 'Tergible,' 'Grizzly,' 'Goliath,' and so forth. And so we considered them goliaths of the rails. But today our great locomotives carry on their front trucks alone more weight than the total weight of one of those early locomotives."

Mr. Sheedy, working for one railroad, has seen this great development of the locomotive. He knows the modern locomotive from headlight to tender, as thoroughly as he knew the old "teapot" engine. That's his job—keeping the engines, passenger cars and freight cars in his district in good running order.

Briefly sketching his career with the Southern Pacific after his rise from the ranks, he was master mechanic from 1885 to 1902, working on the Salt Lake, Humbolt and Coast divisions of the road. And from 1902 on, he has been superintendent of motive power for the southern division, with headquarters in Los Angeles. He has lived in Los Angeles forty years. He lives at 634 West Eighteenth street and has a wife and five grown children.

HE SHOOTS SQUARELY

High officials of the road say that he is one of the most widely known and one of the most popular men on the entire Southern Pacific system.

In commenting on Sheedy, Assistant General Manager Williams said, "Mr. Sheedy's extraordinary success is due not alone to his remarkable technical ability, but also to his ability to handle men. He has the good will, confidence and respect of all the men. They all like him because he is just and shoots squarely."

Mr. Sheedy is of a retiring nature when it comes to talking about himself. However, when he was asked to tell from his long experience what he considered the essentials of success, he said: "I would say they are attention to business, fair treatment of men under you, a reasonable knowledge of human nature. When I say fair treatment of men I don't mean that one should treat all men alike. Treat men as they deserve to be treated. To get the best out of a certain man, an appreciative pat on the shoulder may obtain it for you. It may take a much more vigorous treatment in the case of a man of another disposition, but when you have won his confidence and respect he is just as much to be appreciated as the man who responded to a tap on the shoulder."

As to age and the ability to keep on working, this man with a fifty-six-year record and with no more than a two-week stretch of sick time off, said: "Age is all a matter of mind and body. If both are healthy, there's nothing to it."

HOOSIERS TO ENTERTAIN

The regular monthly entertainment and dance of the Indiana State Society will be held tomorrow night at the Fraternal Brotherhood Building, to which all Hoosiers and friends are invited. George Rumble will be host of the evening.

STREET ORDINANCES PASS

Final ordinances for the improvement of Norton avenue from Third street to Wilshire Boulevard and of Sixteenth street from Hoover street to Berendo street have been adopted by the City Council.

Montgomery Bros.
Special Watch Bargains
Man's Elgin Gold-Filled Case; $10
Ladies' 16-Jewel, 14-Karat, Solid Gold - - - - - - - - $20

$10—White or Green Gold-Filled Case—Elgin or Waltham Works.

OUR LAST CALL

THE sale of these two splendid watches has been phenomenal—the price is so low for a reliable watch—it has gone on like wildfire. The question now is—how long will our stock last—with 8 more shopping days—will we have a single $10 man's watch—or a $20—solid 14-karat, white gold, 16-jeweled movement left over after Christmas. Buy your watch today—your boy wants a watch for Christmas—your girl looks forward to a watch.

$20—14-Karat, Solid White Gold—16 Jewels.

Montgomery Bros.
LOS ANGELES' OLDEST JEWELERS
West 7th at Corner of Hope Street
Established 1881

Larger Sizes exclusively

Genuine Trico-Sham Slips—Petticoats—Brass for Christmas Gifts

Ideal for the dainty intimate wear of larger women.

Pastel tones and smart vivid colorings combine with chic designing to make these per-lovely garments ideal for either personal use or for gift purposes.

A complete display of this variety—larger sizes only.

We unreservedly recommend Trico-Sham lingerie for wear under our slenderizing creations in outer apparel.

Peterson's Gray Shop
705 West Seventh Street
between Hope & Flower

Rosita

Exclusive Pattern in

Two Strap Pump

Smartly Tailored for Street Wear

by

HANAN

THERE is no mistaking the popularity of this smart Hanan two-strap model for fall. It is obtainable in the following popular leathers: Oak Brown Russia Calf, Patent Calf, Black Kid, Black Calf and Black Satin.

Its distinctive lines make it a typical Hanan offering for the Autumn season.

Hosiery in New Fall Shades to Match This Season's Color Note

A Store for Men and Women

HANAN & SON

737 South Broadway

The Gift she won't forget

IF YOU KNOW a woman who has to hunt around for a pen whenever she wants to write, give her a Conklin Endura. In home or office the Conklin Endura will delight her with its convenience. The gem is guaranteed mechanically perfect for a lifetime. The dainty case is in the daintiest of colors. The Conklin Endura is the only pen in this only style.

$5 Women's Endura, in Ripple Black, Jade Green, Coral Red or Lapis Blue, with gold-filled trimmings and clip to match the pen barrel.

Lever Model Endura, $7

THE CONKLIN PEN MFG. COMPANY
540 Phelan Bldg.
San Francisco, Cal.

Conklin ENDURA
Unconditionally & Perpetually Guaranteed

Poor Diabetic

Perhaps you're discouraged—even skeptical of ever getting relief. But we urge you to try Nature's own remedy, Mountain Valley Water from Hot Springs, Ark. This famous mineral water seems to neutralize the acids that may be endangering your life; it will allay your intense thirst; its minerals also seem to have power to make the body cells use up some of the troublesome sugar. It is prescribed as an aid to relief by leading doctors everywhere. Our files contain hundreds of testimonial letters from Diabetic sufferers who have benefited by its use. Phone for booklet.

Mountain Valley Water Co.
425 West 18th St. Los Angeles.
Phone ATlantic 3871. We Deliver

AT CHRISTMAS HEADQUARTERS — THE DUOFOLD COUNTERS

They'll hail you Prince of givers

When Christmas Brings Them Parker Duofold

The Over-size Pen with 25-Year Point
The Black-tipped Lacquer-red Classic

WHEN your loved ones spy the Duofold's cheery color Christmas morning, they will know in a flash that you give from the heart! For they know Parker Duofold is the finest pen any one could give them. A classic in shapeliness, a positive treasure for balance, with a color that's handsomer than gold and makes this a hard pen to lose.

Yet more famous still is its 25-year point—a point of polished Iridium, set in extra thick gold. The tip alone costs us $2340 a pound. That's three times the cost of ordinary pen tips.

It's a point that suits all hands, and one dares to lend at will. For no style of writing can distort it. It's guaranteed 25 years for mechanical perfection and *wear!*

Most of these facts are widely known. So be careful to give the genuine Parker Duofold. Anything less, a copy or imitation, is apt to seem ungallant. Neat Gold Pocket-clip or Gold Ribbon-ring included free. Also the strong ★Gold Girdle around the cap—the last loving touch. This was $1 extra until sweeping demand scaled down our cost per pen. Duofold is really a $10 value for $7.

Look on the pen for the stamp, "Geo. S. Parker—DUOFOLD—Lucky Curve." Look carefully and protect yourself and your friends from deceptions.

Parker Lucky Curve Duofold Over-Size With the 25 Year Point $7

Duofold Jr. $5 Same except for size — Lady Duofold $6 With ring for chatelaine

THE PARKER PEN COMPANY *Parker Duofold Pencils to match the pen, $3.50; Over-size, $4* Factory and General Offices, JANESVILLE, WIS

Service Station, Wells Fargo Bldg., San Francisco

Headquarters for Parker Pens

THE OWL DRUG CO. THE SUN DRUG CO.

Sim Crabill Says

"No car will run smoothly without the perfect functioning of a good timer. Advertising to run smoothly —to produce the greatest results with the least expenditure — should be timed to reach your prospects at their most responsive moments."

TIMING your sales message to reach your prospects at the most favorable moment is just *one* advantage of direct mail advertising.

A booklet by way of introduction; an illustrated letter renewing interest; an "act now" argument as you sense interest growing keener—these are a few of the many ways that you can use direct mail advertising to fit any and every condition.

Any "direct" advertising you talk over is selected prospects—with a minimum of other advertising competition—and without expensive *waste* circulation.

One of our representatives call without obligating you in any way, will show you some of the ways in which we can help *you* build sales with the use of "printed salesmen."

45

MIRROR PRINTING & BINDING HOUSE
BROADWAY *Trinity..5631*

TIMES COLLECTION BOXES

In lobbies of 44 principal downtown office buildings. Want-ad copy deposited in them up to 6:30 p.m. for publication the following morning in the largest want-ad medium.

"BUSINESS OPPORTUNITIES"
—Variety unlimited for large or small investments
—Listed alphabetically every day in—
TIMES WANT ADS

DECLARES HOUR ARRIVED TO ACCEPT PLAN OF GOD

Rev. Hutslar in Radio Sermon From "The Times" Station Tells Why World Suffers

Declaring that the citizens of all the world must suffer so long as the vultures of hatred and strife are eating at the hearts of half the nations of earth, Rev. Charles F. Hutslar, pastor of the Washington Christian Church of Pasadena, in his sermon from The Times broadcasting station yesterday voiced the hope and belief that the United States will play an effective part in the establishment of permanent universal peace. Preaching on "The Supreme Hour," Mr. Hutslar said in part:

"The hour is come for God's plan to be recognized in the structure of a new humanity. There is quite a sentiment against war as a solution for human problems. But that is not sufficient. A knowledge of God's plan and a human willingness to prosecute it are urgent.

"When informed of his election as President, our great Executive said: 'This has been brought about by Divine Providence, of which I am but one instrument.' When God's spirit is in the heart of a man, then his oath and profession become a sacred thing.

"The hour is come to glorify Jesus in honorable recognition of His spirit and principles of service. That is the ideal which will sustain life and protect governments against destructive aggression. I once had occasion to ask a Chinese official the reason for China's friendship for America. He replied: 'America fed us when we were hungry.' Now, I favor military defense, for so long as society is cursed with human devils it must be protected; but I am proud to claim the citizenship of a nation that produced a man, who, by unselfishly succoring the hungering, starving millions of the earth, has built a mighty fort of defense for his country in the friendly citizens of outside nations. I am proud of our 100-per-cent-American, Herbert Hoover.

"The hour is come to make the world a battlefield or a brotherhood, a human slaughter-yard or a human family.

"I think better-America, says: 'A brotherhood, not a battlefield; Christian ideals, not pagan ideas; Christ, not Mammon.' To take Jesus seriously outlaws battlefields and promotes brotherhoods. To enlist definitely under the inspiration of His serviceable program means moral rehabilitation of sin-stricken humanity."

VARIOUS DEVILS ARE DESCRIBED BY PASTOR

Rev. E. F. Daugherty, pastor of the First Christian Church, preached yesterday on "The Modern Christian's Devil." He said in part:

"No whit of evil, of sin, of devilitry as popularly understood, has been repressed or eliminated in the world, save by the incoming of Christian or scientific good; the thing for which the devil and his helpers have always been held accountable, is as real today as in any previous day, but we interpret it in terms of scientific and psychologic fact rather than in terms of superstitional fear. The casting out of devils remains a great business of the church, not by magic incantations, but by a cultivation of the mind of Christ, which for the worst sinner said, 'Go and sin no more.'"

"BOOTLEG RELIGION" CALLED DANGEROUS

"There is probably no spot on earth where there is so much illicit religion as in Los Angeles," declared Dr. Bruce Brown in his sermon on "Bootleg Religion," preached yesterday at the South Park Christian Church. Dr. Brown spoke in part as follows:

"In spite of the experiences of twenty centuries there are always some who are trying to fill the church with bootleg religion and there are always many who buy it when they ought to know that it is more dangerous than wood alcohol. Los Angeles is the garden spot of the world for every theological fakir. People who seem to have ordinary sense about ordinary matters are plum crazy when it comes to religion."

PASTOR TAKES STAND AGAINST EVOLUTION

Rev. E. T. Coyner preached at the Manchester Lutheran Mission yesterday on "The Need for Faith." He said in part:

"We are living in agitated times. A generation ago the men who dared to assert that Jesus was not the Divine Savior of sinful mankind in its entirety were denied the privilege of airing their blasphemy in a Christian pulpit. Pastors, who would have attempted to justify the so-called law of progressive change and to dethrone Almighty God-Creator, and setting up in his place the grinning gorilla of Godless evolution such men were not tolerated in the church. We must ask for the old paths, and walk therein. The world needs a return to the old-time religion."

"ROAD TO FREEDOM" THEME OF SERMON

"The Road to Freedom" was the topic of a lecture given last night by Helen M. Stark at Besant Lodge. She said in part:

"The problem of life is to learn to express the highest that is in us and to know enough of the laws of nature and nature's God that we may do so without constantly coming into conflict with these laws and meeting defeat. We first find that there are obstacles outside ourselves that interfere and prevent. Slowly we master these by an understanding of nature's laws. Later we discover that there are obstacles within ourselves that prevent freedom of action, and at last, by a study of our own nature, we overcome these and we know that if we find the Kingdom of Heaven, all these things will be added to it."

SAYS ETERNITY WILL TEST VALUE OF MEN

"Eternity's Point of View" is the subject of a sermon preached yesterday by Dr. H. C. Culbertson at the Plymouth Congregational Church. Dr. Culbertson said in part:

"Our visitor from the skies, Jesus Christ, said that in the perspective of the eternities, in the heavens of immortality, all our human standards of greatness will be revised, and many that are first here shall be last there, and some who are last here shall be first there. Even in the short perspective of earthly history we can see the truth of this. Washington and Lincoln were denounced in their day, but now are regarded as our ideal Americans. If we can see thus easily how often we are mistaken in our estimates of what is worth while in this life, how much more may we expect a complete revision of judgment by the angels in the light of God's throne and the million ages to come?"

CHRISTMAS JOY IS THEME OF SERMON

Rev. William C. Isett, pastor of Amanda Chapel, preached yesterday on "The Night Before Christmas." He said in part:

"As the sun sends its golden rays of light from east to west around the whole world, so the light of Christmas Day is pushing on around the world, from east to west. Into the lives of men the light of Christmas comes sometimes slowly and sometimes fast. To many still in Christian lands it is still the night of wanton revelry. They do not want the light because their deeds are evil, and the dawn of Christmas Day will not bring joy. But surely there are those who, in this night before Christmas Day are eagerly anticipating the joy of giving or receiving, and the Christmas Day for them will dawn with joy."

"GLORY OF THE CROSS" DISCUSSED BY PASTOR

"How Shall We Think of the Atonement?" is the subject of a sermon preached yesterday by Rev. David E. Henley, pastor of the First Friends' Church. He said in part:

"The fact of the power of the cross is open today to the inquiry of every intelligent person. It gave evidence of its power in the transformed lives and spirits of the disciples. It has proved its power in the history of the church and in its transforming effect on human society To know the power of the cross to make us at one with God our Father we need only go back to these man-made theories and find the New Testament story of this power in the early church."

SAYS BIBLE CONTAINS ETERNAL PRINCIPLES

Dr. E. F. Magnin preached at Temple B'nai B'rith last Friday on "Interpreting the Bible." He said in part:

"The interpretation of the Bible varies among different religious groups and even within the same sect at different periods of history. One can seek any doctrine he chooses in the Bible. For this reason the Bible must be reinterpreted in every period of history to meet new needs and growing conceptions of morality and civilization. However, certain general principles of right have been laid down therein that are eternal in their truth and significance. To carry out the spirit of these sublime teachings is more important than trying to carry out the letter of the law."

Open Manholes in Rush Hours Cause Protest

Councilman Allan has filed a communication with the Board of Public Utilities asking that the board secure co-operation from the public utility companies so that manholes in the center of downtown intersections will not be kept open and block traffic during daytime rush hours. The Councilman said that unless the companies co-operate in keeping the streets free of traffic jams, the Council may adopt an ordinance prohibiting the opening of and working in manholes during the busy hours of the day. The Councilman, in his letter to the board said:

"Manholes, especially at the intersection of our principal streets, are open day after day during the rush periods, forcing traffic jams and making it very inconvenient for the traffic officers to regulate the situation."

Last December, at the beginning of the Christmas shopping period, the Councilman said that he called attention to the situation and that the companies then offered to co-operate to relieve the situation.

Robinson Urges New Slogan for Navy Recruiting

[EXCLUSIVE DISPATCH]

NEWPORT (R. I.) Dec. 14. Theodore Douglas Robinson, the new Assistant Secretary of the Navy, has changed the old phrase, "Join the Navy and See the World," frequently heard in naval recruiting stations, to "Join the Navy and Show the World." That, he said, is what it ought to be, in addressing the apprentice seamen brigade of the Naval Training Station here today.

The new Assistant Secretary was making his first official inspection of the local naval establishment and, incidentally, he had his first boat ride since his appointment to his new post when he was taken in the barge of Capt. Ralph Earle to the torpedo station from the government landing.

Drastic Price Reductions
DURING
Last Few Days
OF
Pasadena Furniture Co.'s
Removal Sale

8 DAYS

Values that have attracted thousands to this store from all over Southern California are made still more attractive by reductions compelled by a condition beyond our control.

The finest merchandise we have ever carried is here for you to select from at the most sweeping and generous reductions we have ever offered.

Berkey & Gay, Karpen Bros. and other nationally advertised lines famous for quality are here direct from the factories at unheard-of low prices.

COME TODAY

More than $100,000 of fine new furniture and $200,000 of new rugs came in before our new store was ready. Forced to display this new merchandise in our present location we have cut prices deeply in order to relieve this overstocked condition.

HALF PRICE

For the sake of quick turnover during these last few days, a lot of desirable merchandise from our regular stock has been cut to HALF our former reasonable prices.

Pasadena FURNITURE CO.
83 to 91 N. Raymond Ave.
Phone Colorado 8200, Pasadena

Moving to 532 East Colorado.

OPEN ALL DAY SATURDAYS

CASH SAVED BY SERVICE BOARD WORK

Duplication in Charity Avoided, Says Report of Commission to Council

Through the work of the City Social Service Commission during the past year in investigating all applications of charitable organizations for indorsement, the contributing public has been saved many thousands of dollars, the eleventh annual report of the commission addressed to the Mayor and City Council Saturday declares.

"In a number of instances," the report states, "it appeared to the commission that the work proposed to be done in the application of these organizations was either a needless duplication or would be ineffectively accomplished by incapable or irresponsible management. By dissauding such groups from their contemplated activities the commission believes that it has saved the contributing public many thousands of dollars which, by giving in response to solicitation, practically would have been wasted."

One instance of this is brought out in the report in connection with a special meeting called by the commission at which representatives of the State Board of Charities and Corrections, Federation of Jewish Welfare Organizations, Jewish Mothers' Alliance and the Bikur Cholem Society were present for the purpose of bringing about a correlation of the activities of the alliance and the Bikur Cholem Society in order to avoid duplication of orphanage work which the two organizations proposed.

During the year the commission indorsed a total of ninety-five organizations. Ten of these received recommendation for the first time during the year.

PORT DIRECTOR ACCEPTS

The Board of Harbor Commissioners has received from George F. Nicholson, now port director of Seattle, notice that he has accepted the position tendered by the Board of Harbor Engineers of Los Angeles Harbor at a salary of $10,000 a year and will assume his duties here January 1. He succeeds J. W. Ludlow, Acting Harbor Engineer.

Just as easy as going down town

Santa Fe

to Chicago
Kansas City
6 *daily* trains

also through Pullmans to St Louis Denver-Houston and New Orleans
Santa Fe superior service and scenery *plus* Fred Harvey meals your assurance of a delightful trip

on your Santa Fe way Grand Canyon *National Park*

Pullman reservations and details

SANTA FE TICKET OFFICES AND TRAVEL BUREAUS
221 South Broadway. Phone BRoadway 8300
Santa Fe Station. MAin 8220
Los Angeles

PUBLISHERS:
THE TIMES-MIRROR COMPANY
OFFICERS:
HARRY CHANDLER, Pres. and Gen. Mgr.
MARIAN OTIS CHANDLER, Vice.-Pres. and Secy.
E. K. PFAFFINGER, Treasurer.
HARRY E. ANDREWS, Assistant General Manager and Managing Editor
DIRECTORS
Harry Chandler, Marian Otis Chandler, Frank K. Pfaffinger, Mabel Otis Booth, Harry E. Andrews.

Los Angeles Times

EVERY MORNING IN THE YEAR.
DAILY FOUNDED DEC. 4, 1881—44TH YEAR

Average Circulation for every day of November, 1924 142,911
Average Circulation for Sunday only, November, 1924 199,500

OFFICES
New Times Building, First and Broadway.
Branch Office No. 1 621 South Spring Street.
Washington Bureau, 501 Bibbs Building.
Chicago Office, 360 North Michigan Avenue.
New York Office, 25 Fifth Avenue.
San Francisco Office, 742 Market Street.
Paris Office, 120 Rue Saint Honore.
In addition to the above offices, The Times is on file and may be found by European travelers at the following places:
420 Rue St. Honore, Paris.
120 Fleet St., E. C. 4, London.
Hotel Excelsior, Rome.

LOS ANGELES (Loce Ahng-hayl-ais)

MEMBER OF THE ASSOCIATED PRESS
The Associated Press is exclusively entitled to the use for republication of all news credited to it or not otherwise credited in this paper and also published here within.

The Times aims at all times to be accurate in every published statement of fact. Readers who discover any important inaccuracy of statement will confer a favor by calling attention of the Editorial Department to the error.

ALL IN THE FAMILY

Heard of a man the other day who asked his barber not to cut his hair as short as usual. Said he was afraid of being mistaken for his wife.

ZEALOUS CHARITY

Some forms of public begging are prohibited by ordinance, but charity isn't. If charity is sufficiently zealous there should be small warrant for begging. Charity should get there first.

IN THE SWIM

In more than a score of American colleges the girl students must learn to swim. It isn't the social swim that is mentioned, either. The girls must actually get their feet wet. Anyhow, swimming is good training for the matrimonial sea.

PLENTY OF DARK MEAT

Officers taking a census in an African village found a man who had had seventy-nine wives, 153 sons and sixty-two daughters. It would be mean to call the place a village if it had a few citizens like that. Think of buying silver salad forks as a Christmas present for a family of such proportions.

CRIMINAL NOTE

Man in England was sent to jail for giving the Mayor of his town a trick cigar. When the blooming thing exploded it blew off His Honor's massive mustache. This was lese majeste in the third degree and no wonder the culprit was placed in a cell. There is no originality in a loaded cheroot.

AN OHIO EXAMPLE

The city of Cleveland is to have a union railway terminal that will cost $60,000,000 and will face on the public square in the heart of the town. Cleveland is not so impressive as Los Angeles, but the railroads are treating it handsomely. Shall we ever have a decent traffic terminal in the heart of old Los Angeles?

CHANGE OF SCENE

More than 2000 Russians from Eastern Siberia are attempting to locate in Mexico and establish colonies of their kind. The Mexicans are not certain that they wish to encourage the movement. The transition from Siberia to the climate of Mexico is so radical that the pilgrims might spoil in the passage. They might rather talk than work.

ABUSING AUTHORITY

Our public guardians should be handy with their artillery, but, at the same time, there should be some intelligence behind the trigger finger. In the last year there have been quite a number of killings, asserted to have happened in the line of duty, but absolutely inexcusable. Some of the men who are carrying guns might be more sensibly armed with opera glasses.

MAY BE A CHANGE

Gossip is that Ambassador Kellogg will leave his post at the court of St. James early next year. London is a diplomatic point which seems destined to frequent change. Walter Hines Page held it for five years, covering most of the war period, but it has already taken three ambassadors to cover the adjustments of peace. The embassy is considered the highest diplomatic appointment in Uncle Sam's service and deserves to be something more than a political selection.

REFORESTATION

It must be rather disconcerting to some of the captious critics of President Coolidge, who have sought to create the impression that he has no breadth of statesmanship nor facility of expression, to witness his comprehensive grasp of every question that arises and the strong language at his command. It brings to mind the immortal Lincoln's anecdote concerning the brand of whisky one of his fighting generals used and his desire to recommend the same brand to some others. His thoroughness and versatility are illustrated on every hand. For instance, he might not be expected to be a specialist on the subject of lumber consumption, conservation of the standing supply and reforestation; but his address before the conference on utilization of forest products created surprise in many of the specialists who were among his hearers.

After having demonstrated by the figures that, unless the American nation wakes up to the importance of growing more forest trees, in forty years our supply of timber will be exhausted, he advocated that one-fourth the public lands should be kept in forest, "not poor, dwindling thickets of scrub, but forests of trees fit for bridges, houses and ships." He wished that such might be the policy adopted and that it be handled by the best timber-cropping methods; adding that the vast acreages could be made to grow more timber than we use.

Southern California may well take this tree-growing advice to herself. Here, where there are no hard winters to stunt the growth and where thousands of acres have just been denuded by fires, we should be doing our full duty in the matter of reforestation and thus make our countless thousands of brush-grown acres contribute their share to the general result.

BACK FROM EXILE

One has but to read the address delivered by King George at the opening of Parliament last week and compare it to his own former addresses and those of King Edward and Queen Victoria to discover that the government of Great Britain today is not that of yesterday.

There is a marked departure from the modern tradition that the throne shall remain isolated from partisan politics, that the ruler shall espouse the policies of no single party group. King George presents himself to Parliament and to the empire as the leader of the Conservative party. The policies of the Baldwin Cabinet are "My policies." The throne stands unreservedly back of the Conservative government.

Perhaps the British government has been influenced by the example set by the President in our own country; for the King's message, for the first time in two generations, resembles closely the annual message of the President of the United States.

The King did not wait for the Prime Minister to announce to the House of Commons the governmental policy in regard to soviet recognition or the Egyptian policy or the attitude of the government in relation to the League of Nations. He made the announcements himself as "my policies."

The tradition that the King reigns but the Prime Minister governs has been broken. And why has this epochal change taken place?

One finds the reason in the recent Conservative victory. The forces in England and Scotland that have been secretly unfavorable to a monarchical form of government have been completely routed. A generation ago the world regarded the Liberal group as the formation of a party that, when it came into supreme control, would abolish the throne and make England a republic as well as a democracy. It was an open secret that the Labor party gave only lip service to the throne.

Under both Liberal and Labor governments the utterances from the throne were guarded. King Edward and King George tolerated rather than approved these governments.

But those days are passed. The Irish party is no longer a thorn in the side of the throne; and malicious politicians can no longer fish in the troubled Parliamentary waters for Irish support.

Still more important than this, the King now governs with the consent and support of a majority of the British electorate. The Conservative victory was a victory for the crown; and it appears that King George has been persuaded that the time has come when the ruler should come forth from his isolation and fight for the right of royalty to a place in the sun.

And one naturally speculates as to who the strong man is behind the throne. Plainly, it is not Premier Baldwin; for he has surrendered much of what Gladstone insisted were the rights of the government. The eyes of many trained political observers are trained on Lord Curzon, and not a few on Lord Balfour.

One recalls the legend that Queen Victoria once said, with a bit of hauteur, to the great Commoner: "Sir, I am the Queen of England;" and that he replied: "And, Your Majesty, I am the people of England."

King George has assumed the prerogative to speak both as the King and the people of England. What will the answer be?

Judging from the press comments, the English people rather enjoy seeing a King take the position as actual as well as titular head of the government. The radicals are crying tyranny; but, at present, they seem to represent a much smaller group, a rather inconsequential minority. Flirting with Socialism and Bolshevism has been fatal to their dreams of dominion. By a dominating majority the English people prefer a constitutional monarchy to a Communistic dictatorship.

England's royalty has returned from exile. The throne is no longer tolerated simply as a piece of antique furniture, as a national decoration. When a King of England boldly speaks as the voice of the people of England it is plain that a new epoch has dawned. And the gods smile grimly and hold their peace.

One observer recalls somewhat grimly lines written by Heine in Paris a few months before the Red revolt of 1848 that drove a French King and government into exile: "We are dancing on a volcano; but we dance."

SOWING AND REAPING

This day has been set for holding memorial services through which the nation may express its sympathy with the high ideals in the cause of humanity held by our honored war President, Woodrow Wilson. His countrymen will respond unanimously, regardless of political differences, in paying this tribute to his memory.

To some men it is given to dream dreams and to sow seeds; to others to do deeds and to reap harvests. Woodrow Wilson belonged to the former class. In an almost impossible crusade to turn the misery of a World War into immediate and spectacular benefits he attempted the role of Good Samaritan alike for the victors and the vanquished.

He went to Europe as the friend of humanity, the spokesman of the whole human race. He sowed good seed. But the first green tender shoots were trampled in the dust by the heels of struggling diplomats, choked by the thorns of human passions, seared by the cold winds of sophisticated reason. In the year of 1920, from almost every national capital, and foremost of all from our own, the general verdict stood that America's impractical idealist had overshot the mark.

Yet through the years that have since elapsed the good seed has not died in the rough soil nor has the blighting of its premature germination destroyed the possibility of a finer and stronger second growth. But practical doers and skilled husbandmen must tend the plant and cultivate the soil before humanity can reap the harvest of Woodrow Wilson's dreams.

The great, the leading, the magnificent ideal that Woodrow Wilson planted in the heart of a suffering race was the vision of a League of Nations, to "ring out the thousand years of war, ring in the thousand years of peace." Others had seen the vision before him. But Woodrow Wilson was the first acknowledged leader of human destinies to make that vision the chief sum and substance of a document in which was to be written a peace treaty destined to end all wars between nations and nations.

He failed . . . apparently. Wars were not abolished, in some ways their liability was even increased by the Treaty of Versailles. And Woodrow Wilson's League of Nations, carried through months of acrimonious debate by the zeal and determination of America's spokesman in Europe, was rejected by the American people. He had dreamed his dream. He had sown his seed. But, like so many visionaries and idealists, he had made one fatal mistake. He forgot that the mandate he took with him to the peace convention at Paris came, not from Woodrow Wilson, but from the people of America.

Nevertheless his dream has not perished in the tomb that holds his mortal remains, where today the nation lays its wreaths of homage and pays a solemn tribute of reverence. The spirit of world peace, attained through a League of Nations, still lives. The idea has taken root in the heart of the American people and every passing year it gains strength and vigor.

The conflict is not yet over. But when at last the voice of America demands a world-wide realisation of the dream of America's war President, through a practical development of that vision peace will come to mankind and millions of happy workers will reap the golden harvest.

NEGLIGENCE

There are 3,000,000 native-born and 2,000,000 foreign-born illiterates in the United States. By some kind of neglect in providing schools, in compelling parents to send their children to school or in making education seem worth while, 3,000,000 of our native-born population have had no schooling whatever. Of the 2,000,000 foreign-born illiterates a great many must have arrived within the borders of the United States while still of school age, so considerably more than 3,000,000 of the illiterates of the country have been counted in our school population.

Now that all immigrants are required to take a literacy test, illiteracy among our foreign-born should disappear. But the problem of providing education in some degree for the nearly 5,000,000 adults remains. It is immaterial for practical purposes how they happened to be here—whether they grew here or came here. The duty is the same. The mass of ignorance is with us and it is hanging over us like a pall. It can and should be removed. The public-school plants and machinery can be used. With some additions in personnel and appropriations it ought to be possible to teach all the illiterate youths and adults of the United States to read newspaper English, to write letters, to read signs and directions and to make most of their wants known in written language.

Without considering the wider, finer life that would in this way be brought to the illiterates, it will be good business to change them to literates. The time and money will be well spent. Low earning capacity and low average incomes go hand in hand with illiteracy. Education produces wealth. Every child of school age should be kept in school until at least the rudiments of an education are acquired. If this is done the problem of illiteracy will be solved within the present generation.

STRAIGHT SHOOTING

President Coolidge tells Congress what is closest to the nation's heart when he builds his message on the plain business proposition that the nation's spenders have reached the end of their tether. It has never really dawned on the adamantine understanding of the average public legislator that it is our money that he spends and not his own, our affairs that he is playing with to make his own political capital, and our welfare that he shoots at to amuse his political creditors. The President tells Congress that the word from now on is economy and the sensible, careful, responsible handling of our public funds. The plain fact is that Congress in recent years has regarded every man, woman and child in this country as a contributor to its members' campaign funds, through the means of taxes which we all pay and which Congress regards not as a public's treasury, but a political fund to be dipped into freely for the payment of political debts. That is one way our money has been wasted. Another has been by governmental expenditures unwarranted by public need.

We are tired of it. What we all want is to be able to pay on our mortgages or to get a new winter suit before the winter is entirely gone.

The Nation's Homage

[Protected by George Matthew Adams.]

Just About It
by James J. Montague

TO A MOTH

Full many a poet's pity you've excited,
Because, unwitting of impending fate,
You fooled around the gas when it was lighted
And learned that it was hot a trifle late.
Poor guileless little thing, with wings of tinder,
Who bade your wife and little ones good-by,
And flew away to fall a smoking cinder
Beneath the lovely flame that pleased your eye!

But bards are overfond of moralizing,
And, having few new clothes for you to eat,
They wept about the casualties arising
From your untutored attitude toward heat.
They seemed to think the flame a wanton creature,
Who took advantage of the circumstance
That you had never had a physics teacher,
To lure you to destruction with a glance.

But I, within whose raiment you deposit
The eggs that hatch out wriggling worms betimes,
Which gnaw through all the contents of my closet,
Will waste on you no sympathtic rhymes.
If toward a lambent flame I saw you flying,
To fall an instant later crisp and sere,
I'd never lose a single breath in sighing,
I'd never shed a single salty tear.

But lucklessly for me, no gas jets gutter
To catch you as you speed from out the gloom,
And turn you into ashes as you flutter
To a deserved and unlamented doom.
For now you have the game without the candle,
And while I watch you safely wing your flight
About the crystal globe, voracious vandal,
I wish we didn't have electric light!

(Copyright, 1924, by the Bell Syndicate, Inc.)

CHASE THE WOLF AWAY

Has the thought ever occurred to you that all you have to do is to write a "best seller" and you can live on Easy street for the rest of your life? That many are thinking about it is, I suppose, partly responsible for the avalanche of books heading our way these days.

Let us suppose that you were lucky enough to father a "best seller" that sold, say, 200,000 copies in the first year and that the book retailed at $2 and your royalty was 10 per cent—$40,000 in one year. Gee! And A. S. M. Hutchinson's "If Winter Comes" is just on the half-million mark for this country alone. And maybe he gets more than 10 per cent. I don't know. Two Gees!—[New York Evening Post.

THINGS TO BE CONSIDERED

Courtship, the honeymoon, are merely preliminaries to more serious situatitons: Children, grandchildren, relatives of husband and wife to support, a home to build, the inevitable boredom of long association. A serious young man or woman will give these things consideration during courtship and the honeymoon.—[Ed Howe's Monthly.

HOW IT STARTED

BY JEAN NEWTON

"The Rosary"

The authorship of this famous song, known at the farthest outposts of English-speaking home life, has been disputed. Claim to it was made at one time for Father Whalen of Chicago. But the popularly credited author of the touching words was Robert Cameron Rogers, whose widow recently took occasion to vehemently assert that he in fact was their author.

According to Mrs. Rogers's information, her husband wrote "The Rosary" in 1894, in Santa Barbara, Cal. In the same year it was published, with other of his verse, in a book called "The Wind in the Clearing." Several years later Mr. Nevin wrote the music for it. Mr. Rogers has been the generally-accredited author, one instance being citation in "Who's Who."

[Copyright, 1924, by Bell Syndicate.]

A road is to be named in honor of a novel. The highway from Harlan county, Kentucky, to the Virginia line will be known as the Trail of the Lonesome Pine, as a tribute to John Fox, Jr., author of the novel of that name.

IN THE BALKANS

BY SHABAN BEY

On the shores of the Adriatic Sea lies the seaport President Wilson, one of the three principal ports of that interesting little state in the Balkans, Albania. It is the outlet of the inland cities of Scutari, one of the largest towns in Northern Albania, and Croia, the native city of Skenderbeg, Albania's ruler in her last days of independence prior to her conquest and annexation by the Turks. Before the great war this port bore the name of San Giovanni di Medova. In the peace conference at Versailles President Wilson successfully championed the cause of Albanian independence and, with her traditional gratitude, that nation changed the name of their principal seaport to his. Albanian gratefulness is noted by Lord Byron, for in his "Childe Harold's Pilgrimage" we read:

"Fierce are Albania's children, yet they lack
Not virtues, were those virtues more mature.
Where is the foe that ever saw their back?
Who can so well the toil of war endure?
Their native fastness is not more secure
Than they in doubtful time of tumultuous need;
Their wrath how deadly! but their friendship sure,
When gratitude or valor bids them bleed,
Unshaken rushing on where'er their chief may lead."

But with all these virtues the twentieth century finds these people still fighting for national existence. They have not reached the realization that constant fighting among themselves and with their neighboring states does not win individual happiness and national security. Before 1912, when Albania was a Turkish province, there were sound reasons for her revolutions. The severe administration of the Turks, together with the propaganda sown by Italy and Austria, who for political and strategical reasons desired her territory, was to blame.

Since 1912 Albania has been a free state, but the revolutions and internal bloodshed still continue with apparently no regard to human life and moral loss. She should be able to govern herself more peacefully than any of the small states surrounding her, for history shows that she produces many great leaders of men. Albania has given four Popes to Rome, Mohammed Ali to Egypt, Gotsho Bey to Russia, Marco Botzaris to Greece and Crippy to Italy. Almost two out of every five of Turkey's ambassadors to the principal capitals of the world have been Albanians, as well as her best soldiers and generals. Turkish literature is largely contributed to by Albanian poets, philosophers, economists and mathematicians.

It is to be regretted that these people, who have given so many statesmen and leaders of men to other nations when they were in a state of subjection to them, cannot realize the benefit of their ability now that they have the reins of their government in their own hands. Five months ago Albania had another revolution. During the election for Premier, Tirana, the capital, was the scene of much bloodshed. Fan Noli became Premier by force and ended the uprising. Fan Noli is the master of three or four languages and a graduate of Boston University. He appears to be familiar with the conditions and needs of the country and aware of the intentions of her neighbors.

Knowing the necessity for the orthodox church in the country, he became a priest of that church through the Russian bishop of New York. He later became a bishop himself and organized the Christian churches in his country and translated the services into the Albanian language. For political reasons it was necessary for him to break away from the Greek Patriarch in Constantinople and so he declared himself Exark of Albania, thus freeing the Albanian Church from all obligations to the Greek Patriarch. As religion and politics in this little country are closely linked, Fan Noli really had rendered a great service to his nation.

In a newspaper of very recent date there appeared a news item announcing another revolution in Albania and Fan Noli's flight from Tirana with his friends to save their lives. This revolution cannot be attributed to exterior intrigue. It is purely Albanian and should have been prevented by the League of Nations, which should guard the peace of these small Balkan states more carefully. If the League of Nations would take more interest in the Balkan situation, Europe would be assured of a more permanent peace. For many years the sparks of conflict in these small states have set into conflagration the great wars between the large powers. Did not the World War start in Serbia?

MUST REFORM THEMSELVES

That some young men and young women who go away to college go to the bad is no doubt true, but our own belief is that they would be likely to go to the bad wherever they were. This may involve an underestimate of the efficacy of parental control as a means of checking wayward tendencies until such time as maturity brings greater wisdom and self-restraint, but there are so many cases of youths who go wrong at home that we question whether going away to college is as dangerous as a good many people fear. If the Boston Intercollegiate Committee can bring members of the student community in closer contact with wholesome influences it will be a fine thing, but in the main each individual must work out his or her salvation.—[New Bedford Standard.

LOOK 'EM UP

It is a pathetic fact that many a business man will spend thirty years in building up a fortune from his own business and then, when he cashes in, will spend thirty days or less in investing it in securities concerning which he knows absolutely nothing.—[John Moody in Forbes Magazine.

PEN POINTS

There is no limit to the faith of a woman's faith in a man before she married him.

You will notice that the village bowler seldom has any hair on his hands.

Disciplining Sammy is a good deal like pursuing a rhinoceros with a feather duster.

The first families in Dixie are generally the last to spend any time there.

The censors still have a job in expurgating things that are laid on golf courses.

No, that wasn't a shotgun. It was Secretary Hughes looking at the Congressional committee.

Man talks the divorce over, the wife will not permit him to read the Sunday paper. Is this extreme and repeated cruelty?

A man may not always get for the things he does, but he gets blamed for the things he does not help he gets service, anyhow.

A cross-word puzzle fan has made the startling discovery that it was Noah and not Lindbergh who completed the first flight.

The first page of the Los Angeles Times can now be mailed across the Atlantic. But let us not get unduly alarmed. It will be.

Note from the front: Because of a possible strike there will be no reduction in the price of coal this year.

The boll weevil lays no more eggs. It would be a fine thing if the weevil would quit eating the Leghorn hens instead of the cotton crop.

It is a woman's privilege to change her mind, but she usually objects to having anyone else change it for her.

TARANTULA HUNTING

BY GEORGE W. [illegible]

In the early days of California there were many [illegible] striding across the dry plains under cover of the darkness. Giant spiders they were, hairy, poisonous tarantulas, bright-hued centipedes, huge green and yellow, that glowed by night, gave the place a horrible berth. Have I not fought these same giants single-handed, a writhing, protesting mass, for breakfast? Surely the tarantula became the hunted in those days.

Even the scorpion, that diabolically waving sting at the end of his long tail, seems to be scared, "Look out!" he would cry out when the word was passed around: "Here comes one of those tarantula giants!" They have black fangs, at least one inch in length, [illegible] over all the insects of the desert, while even men [illegible] the giant, with its [illegible].

In the days when the [illegible] began to flock to the [illegible] land the doom of the [illegible] sealed. Were the [illegible] army of tourists not the [illegible] who went to spy out the [illegible] Land, and would they [illegible] back of the fruits of the [illegible] even of the largest [illegible] demand for giant [illegible] ly stuffed and [illegible] by leaps and bounds. [illegible] with keen eyes began to [illegible] alike the shearing [illegible] and the great [illegible] bars. No doubt the [illegible] one to another [illegible] upon evil days.

As interesting [illegible] ing occupation, [illegible] mess for the [illegible] in, which are [illegible] a finely-spun web [illegible] rantula is at home [illegible] ly siesta—only the [illegible] home-makers. [illegible] roamed the mesa [illegible] to the setting of the [illegible] ting tarantulas. [illegible] I could take, on the [illegible] 100 specimens per [illegible] water poured in the [illegible] tarantula what the [illegible] rag is to a bull, so [illegible] to exchange her [illegible] pasteboard prison, [illegible] one.

You will say: "That was a narrow escape!" But you might say that I [illegible] skin of my teeth on [illegible] casions, but I was [illegible] Hundreds and hundreds [illegible] las I captured on the [illegible] ranch, while the [illegible] tle of the pasture [illegible] as if they would [illegible] is certainly every [illegible] want of those who [illegible] one little valley in [illegible] we captured more than [illegible] tulas. Nicely [illegible] they were shipped [illegible] stores all over the [illegible] even took passage [illegible] thus exchanging [illegible] for a collector's [illegible].

Regulating as an [illegible] their collection was [illegible] pastime as well as a [illegible] business. It is a [illegible] ally known that the [illegible] rantula is poisonous [illegible] from intense [illegible] from handling them [illegible] mounting, although [illegible] to poison oak and [illegible] that class.

Almost as soon as [illegible] bial hen's touch on the [illegible] giants in these [illegible] plow has been [illegible] it not turned their [illegible] side down? The [illegible] their enemy. [illegible] have one of these [illegible] tarantulas to [illegible] collector has been [illegible] thousands of [illegible] tulas I turned [illegible] money. Only in [illegible] places can many [illegible] there is no man [illegible] passing.

Let us help you entertain. Our food and service are such as you would be proud to offer your most select guests. Also our prices are moderate. Let's get acquainted.
Spend a Happy Hour
The Windsor
Tea Rooms
12th Floor Brack Shops,
7th and Grand.

LAST DAYS
SPECI
PARFUMS
25% T
PARFUM

Clubs Society Of Interest to Women. Health Fashions

Breakfast
Baked Prunes
Shirred Eggs Jam
Coffee

Luncheon
Gastronome
Celery Salad
Hot Rolls
Orange with Cocoanut
Tea

Dinner
with Noodles
Radishes
Leg of Lamb
and Mint Sauce
Brussels Sprouts
Chicory Salad
Maple Custard
Coffee

GASTRONOME

medium-sized peeled in two quarts of water teaspoonful of salt until drain well, press through sieve into a bowl and these two tablespoonfuls one beaten egg, one pinch of salt, one-quarter of pinch of white pepper, beat with a soft knife for two minutes, but in slowly one-third of cupful of hot milk. Place on dish in a pyramid and on the top and sides. twelve club sausages with one place in a frying pan one tablespoonful of melt- and fry nine minutes, them to evenly cook. Stand pumpkin on end around the pile of potato pyramid, pour over sauce from the pan and set oven for ten minutes. Serve.

AND CELERY SALAD

[All rights to reproduce reserved by A. L. Wyman]

with an orange spoon remove the insides leaving a thick case. Fill with finely chopped peeled white celery mixed with half of a chopped pimiento, half of a seeded and chopped green pepper, half a teaspoonful of salt, one-quarter of a teaspoonful of paprika, and two-thirds of a cupful of lemon French dressing. Place the filled tomatoes on cold lettuce-covered plates and cover each tomato with mayonnaise dressing.

NOODLES

Slightly beat one egg with one-quarter of a teaspoonful of salt and work into it enough sifted flour to make a stiff dough. Knead smooth, let stand one-half an hour, roll out very thin and let dry one hour. Roll into a tight roll and cut in thin slices with a sharp knife. Toss the pieces lightly to separate and dry. Five minutes before serving drop into boiling consomme and serve.

CURRENT AND MINT SAUCE

Melt one cupful of current jelly over hot water and pour over four tablespoonfuls of chopped mint leaves. Let stand one hour and serve.

MAPLE CUSTARD

Beat five eggs and beat into them three-quarters of a cupful of maple syrup, half a cupful of sugar, one-third of a teaspoonful of salt, one and a half teaspoonfuls of vanilla, and two eggs. Beat three minutes with a rotary egg beater, pour into six buttered custard cups, set in a pan of hot water and bake in a moderate oven thirty minutes. Chill and serve.

SOCIETY

BY JUANA NEAL LEVY

BY JUANA NEAL LEVY

The Dinner Club at the Midwick Country Club, Friday evening entertained with one of the most delightful affairs of the season, Christmas decorations predominating in the entire clubhouse and each table was especially decorated with Christmas greens and blossoms.

This attractive group of young married folk has selected the Midwick as the setting for its series of affairs this season and the parties this year promise to rival all previous affairs. Patronesses this year include Mrs. Roy Bayly, Mrs. Ernest Duque, Mrs. Charles Bradford Joyce, Mrs. Van Buren Jarvis, Mrs. James G. Scarborough, Jr., Mrs. Edwin Stanton and Mrs. Dwight Whiting, Mrs. Charles Forve.

At each dinner-dance a number of hostesses entertain other members of the club, so each affair gives opportunity for much entertaining.

Among the hostess Friday evening were Mrs. William Bradford Joyce, who had as her guests, Mr. and Mrs. Stanley Robison, Mr. and Mrs. William Larson, Jr., Mr. and Mrs. James G. Scarborough, Jr., Mrs. Dorothy Hill, Miss Harriet Cheeseman, Mr. and Mrs. Leo Smith, Mr. and Mrs. Brenton Carr, Mr. and Mrs. Howard Scott Dudley, Mr. and Mrs. Byron McNulty, Mrs. Gretchen Barnes, Jack Morrill, Lawrence Booth, Richard Carlson, Joseph Kelliher and Morton Joyce.

With Mr. and Mrs. PJaul Louis Corrigan were Mr. and Mrs. John Percival Hunt, Mr. and Mrs. Howard Grace, Miss Marion Wigmore, Miss Marion Platt, Frank Simpson, Jr., and George Gillson, while Mr. and Mrs. Eugene Payson Clark had as their guests Mr. and Mrs. Paul Nourse, Mr. and Mrs. Robert Miller and Mr. and Mrs. Hancock Banning, Jr.

Mr. and Mrs. Roy F. Naftzger entertained Mr. and Mrs. Thomas Caldwell Ridgway, Mr. and Mrs. Edwin Sheldon of San Francisco, Mr. and Mrs. J. B. Van Nuys and Mr. and Mrs. Irving M. Walker.

With Mr. and Mrs. Robert Tilley Smith were Dr. and Mrs. Archibald C. Macleish, Mr. and Mrs. George M. Wallace, Mr. and Mrs. George Ralph Martin, Mr. and Mrs. George Barton, and Dr. and Mrs. Leo Godshall. Mr. and Mrs. John B. Winston, Jr., entertained at their table Mr. and Mrs. Charles Forve, Mr. and Mrs. Charles Wrightsman, Mr. and Mrs. Jack O'Melveny, Miss Mary Forve and Frank McClure, while with Mr. and Mrs. Nathaniel Gray Jeffras were Mr. and Mrs. William Kenyon Young, Mr. and Mrs. George Benjamin Hull, Mr. and Mrs. Myron Etienne, Mr. and Mrs. Hays Busch and Victor Forve.

Mr. and Mrs. Arthur Menefee were hosts to Mr. and Mrs. Claire L. Peck, Mr. and Mrs. Leroy Edwards, Mr. and Mrs. William Armstrong, Mr. and Mrs. William Hough, Mr. and Mrs. John Phelps and Mr. and Mrs. Horace Wilson and with Mr. and Mrs. Philip Forve were Mr. and Mrs. Keeling Jaines Pulliam, Mr. and Mrs. William Shaw, Mr. and Mrs. Edgar Gail Miller and Mr. and Mrs. Clark Payne.

Mr. and Mrs. Otis Booth and Mr. and Mrs. Douglas Longyear entertained together their guests including Mr. and Mrs. John Henry Russell, Mr. and Mrs. Elwin B. Hall, Mr. and Mrs. Van Buren Jarvis, Mr. and Mrs. Nash Carton, Mr. and Mrs. Loren Hillman and Christian O. Bacon.

The second Dinner Club dance will take place at the Midwick, Friday evening, February 20, while the third and last party will be one of the events at the same place April 17.

Delightful Affairs

Honoring Mrs. Samuel J. Bell (Emily Wardman) one of the brides of the season, and Miss Louise Bennett, who will become the bride of George Parkman Cronk, the 20th inst., Mrs. Gwen Reeves and Miss Dorothy Bennett entertained at the Marie Louise Wednesday afternoon with a bridge tea, while Miss Pauline Hammer entertained with a luncheon Saturday afternoon at her home in Spruce street, South Pasadena, honoring Miss Louise Bennett, and the 6th inst., Miss Aline Davies presided over a delightfully arranged luncheon at her home in honor of Miss Bennett. The tea Wednesday afternoon was given in the Italian Room of the Mary Louise and the decorations all carried out the yuletide motif, in crimson and greens. Eighty guests responded to the invitations.

Wedding Announced

Mr. and Mrs. James R. Hile of Superior, Wis., announce the marriage of their daughter, Miss Mary Elisabeth Hile, to Albert Reed Rubey of Los Angeles, the ceremony taking place Wednesday morning, the 3rd inst., at the home of Mr. and Mrs. Walter M. Guedel in Crescent Drive, Beverly Hills, Rev. Frank Dyer officiating. Preceding the ceremony Charles Rubey, brother of the bridegroom, sang "All for Thee," accompanied by Mrs. James Rubey at the piano and Miss Frances McNess, violinist. The bride was attired in a gown of poudre blue crepe, with trimmings of cream lace, and carried an arm shower of butterfly roses and ferns with lilies of the valley and snap dragons. Tall baskets of orchid chrysanthemums stood at either side of the huge fireplace, forming the background for the bridal party. Mrs. L. P. Sims assisted as maid of honor, while Charles R. Rubey served his brother as best man. Only immediate relatives and a few close friends attended the service and afterward a wedding dinner was served at the Mary Louise in West Seventh street. Pastel shades were combined with ferns for the decorations and Mr. and Mrs. Rubey left immediately afterward for a motor wedding trip which will include points of interest in Southern California. They will make their home in Los Angeles after their return. Mrs. Rubey, who was graduated from Carroll College in Wisconsin, has been active in social affairs of Superior, and is the youngest daughter of one of the oldest and best known families of Northern Wisconsin. Mr. Rubey holds his alma mater in Wabash College, Ind., and was born in Winchester.

For the Winter

Mr. and Mrs. Winalee Stonehill of Cincinnati, have arrived in Southern California and will be domiciled for the winter in their home at 1109 South Gramercy Place.

At Orton School

Miss Anna B. Orton and Miss Katherine Elliott received about 150 friends and patrons of Orton School for Girls Tuesday afternoon from 4 to 6 at 3300 Wilshire Boulevard. The Christmas decorations were extremely effective in the spacious reception rooms and Mrs. George Armstrong and Miss Hilda Tufts presided at the urns in the dining-room, while a bevy of charming young girls served. The musical program, given by Miss Barnes and Mrs. Austin, was especially enjoyed.

For Bride-Elect

Miss Herbena Haseltine, one of the most popular brides-elect of the season, whose marriage to Dr. Harry Bleecker will be one of the events of Christmas week, was the honor guest at a bridge tea and handkerchief shower with which Miss Lucille Nicholas entertained Wednesday afternoon at the home of her mother, Mrs. Rush Sill in Crenshaw Boulevard. The guests included Mrs. H. S. Haseltine, Mrs. Charles Stivers, Mrs. Harry Moore, Mrs. Horace Rebok, Mrs. Kenneth Lynch, Mrs. Charles Tanner, Mrs. John Boyle, Mrs. Max Conrad, Mrs. Baird Marble, Mrs. Harry Lamport, Mrs. Raymond Petitfils, Mrs. Frank Connally, Mrs. Milburn Hamey, Mrs. Stanley Taylor, Mrs. Sally Taft Somers, Mrs. George Spillman, Mrs. Rex Jeffrey, Mrs. Kenneth Stonier, Mrs. Porter Kelley, Miss Ardis Richardson, Miss Elaine Haseltine, Miss Hope Metcalf, Miss Shirley Craig, Miss Mary McCarthy, Miss Margaret Barnard, Miss Hildegarde Stivers and the guest of honor.

HOUSEHOLD SUGGESTIONS

Cover the Broom

If you have no wall brush, cover the broom with a piece of clean flannel and brush ceiling and walls with a downward stroke. As the covering becomes soiled, it must be replaced with a new one. You will find it as effective as a brush.

Home-Made Breadcrumbs

Now that cooler weather is here, breadcrumbs can be made safely in quantity and kept in a glass jar for future use. Put your stale bread in the colander and dry it out in the oven. When crisp, put through the grinder. You will find them much more satisfactory and very much cheaper than the bought variety.

Worthwhile Tricks

Floors should be waxed with the grain of the wood.

Silk stockings should be washed in tepid water.

Colored handkerchiefs should be soaked in cold water containing a little salt before they are washed, to prevent fading.

Always empty the teakettle in the morning and put in fresh water before putting it on to boil for tea. It is unhealthy to use that which has stood all night.

A Book of Measurements

One woman has a small book containing various household measurements. Among them is the amount of paper required to paper each room of the house, facts that she has jotted down as each room needed papering. Then, if she happens to see a bargain in a favored pattern, she does not lose the opportunity by not knowing how much is needed.

No Place to Put It

So many of us have white enameled kitchen tables and we avoid using the meat grinder merely through having no place to attach it. Put a small wad of paper between the grinder and the table and tighten the screws on the paper instead of the slippery table. You will find it secure and safe.

FASHIONS & FOIBLES

by Shirley Sharon

BUTTERICK 5626

The redingote is a new and altogether logical development of the vogue of narrow coats and the tailored note in street dress.

THIS Autumn the black satin slip is the foundation of many smart costumes in the sage wardrobe. With the new redingote of wool rep, kasha, faille silk or cashmere, you have a very chic semi-tailored street costume which has quite the effect of a narrow coat over a sheath frock. With the same satin slip you can have a decidedly elegant afternoon frock by wearing it with a tunic blouse of printed Georgette. With a lace tunic blouse you have an informal dinner dress. This particular version of the redingote came from Paris and has the new Chinese collar and braid trimming.

In 1660 an act of the English Parliament imposed a duty the equivalent of 35 cents per gallon on all tea made for sale.

Diet and Health

By Lulu Hunt Peters, M.D.

COMMON COLDS (ACUTE CORYZA)

Winter comes, with colds not far behind. Does winter weather have anything to do with colds? Yes, somewhat. But aren't colds supposed to be infectious? Yes, more than somewhat. Colds are infectious and winter weather obviously has something to do with them else there would not be so many more in winter than at other times.

First, about colds being infectious. There is no doubt that there is a form of acute cold that is highly infectious, almost as infectious as measles. You have had them run through your families and your neighborhoods. We'll talk on these later.

There is not much doubt that the germs that can cause a cold are normal settlers on the mucous membrane of the nose and throat all of the time. The police forces of the mucous membrane—the protective mucous and the plentiful supply of blood in the tissues—are able to keep these germs in good nature by not allowing them to outgrow their bounds; (in other words, they quietly kill 'em off;) but when these police forces are weakened in any way the germs raise a riot. Among the things that can weaken these police forces is chilling from cold or wet. The fact that chilling can lower resistance has been demonstrated by the classical hen experiment of Pasteur.

First, let me explain that there are certain diseases to which domestic fowls are immune, for instance, anthrax, a deadly disease to sheep. Pasteur had some hens stand in cold water until their temperature had been lowered several degrees. He then inoculated them with a virulent culture of anthrax germs and they pretty promptly died. Under ordinary conditions, hens are absolutely indifferent to anthrax, but with their normal temperature lowered, and with that the vitality, the germs were able to multiply sufficiently to cause death.

I once took charge of a baby ward in California and the babies were all on a new sleeping porch. The outdoor sleeping experiment was about to be abandoned because all the babies had colds constantly. Instead of abandoning the outdoor sleeping, I had warm, flannel sleeping bags, with hoods, made for the babies, and gave instructions to have the blankets pinned loosely down with horse blanket pins, so that while movement was allowed the babies could not squirm out from under cover. We were troubled with colds no longer.

From these illustrations you can understand why colds are more prevalent in the winter weather, but you can also see that it applies only to those who are exposed to the cold, insufficiently clothed, causing the temperature to be lowered and thus the resistance. With proper protection, however, fresh cold air, instead of predisposing to colds, acts just the reverse, and those who live and sleep out of doors, are much less apt to have colds.

There are several other reasons why colds are more prevalent in cold weather. Houses are very apt not to be sufficiently ventilated, and the stagnant, vitiated air constantly breathed in lowers the resistance of the mucous membrane of the nose and throat, and of course, reacts on the general health. Modern methods of heating dry the air, which in turn dries the mucous membrane and irritates it. An open pan of water on the radiator helps to overcome this dryness.

Now, the lesson you should get from this paper is that proper ventilation, not too dry air, and sufficient covering to prevent prolonged chilling, are important factors in preventing winter colds.

Tomorrow we will talk about other factors in the production of colds. I have not finished my series on the ears yet, and the reason I am running this series on colds first is the same reason why I ran the scarlet fever papers first—that is, colds frequently result in ear troubles.

Save this paper to go with tomorrow's.

[Tomorrow — Common Colds (Part 2.)]

My dear followers: When sending for material which we offer you, please remember to inclose a stamped, self-addressed envelope bearing your full name and address. The pamphlet on reducing and gaining is the only one for which you must inclose 10 cents in stamps extra. Address your letters to me in care of this paper. Make them as brief as possible, not over 300 words, and type or write them legibly with ink. Please sign your name as evidence of good faith—we will not use it in any way. Remember it is impossible for me to diagnose for you or to answer you personally. I appreciate very much the beautiful letters you send me and regret it is impossible to give you individual advice. The questions you ask will be answered in the column as soon as possible, if they are of general interest. Don't forget the stamped, self-addressed envelope if you request me to send you the information I have offered.

[Copyright, 1924, George Matthew Adams]

THE LAST WORD.

BY ALMA WHITAKER

SPRAINED ANKLES

Sprained ankles have always had a romantic value in literature, but it wasn't until I sprained mine in Victoria, Canada, that I properly appreciated its personal application.

It was on a Hudson Bay Company's polished floor that the pleasant catastrophy occurred. One result of the march of civilization. In the crude old days Hudson Bay companies didn't have stylish polished floors. After that dear Victoria took an interest in me that I could not have otherwise have aroused.

Behold me rushed to a charming home in a motor car, petted up and bathed and bandaged by a pretty mamma, a handsome papa, and three lovely daughters. I felt delightfully important. And when I became a guest of honor at a party in the evening everyone was so tender and concerned for me.

Nice men just rushed to help me to seats, and, of course, I got the best chair, and the best refreshments, and pretty well all the attention. I did not even have to look unhappy, because everyone knew I was just being brave. And everything I said under those circumstances seemed twice as bright—from a wounded heroine.

CARRIED IN WHEEL CHAIR

When it came to putting me on the boat for Vancouver, a wheel chair was produced to take me on board, and a better cabin was promptly placed at my disposal, and half the crew seemed to be called in to make me real comfy and wait upon me.

Really quite an adventure for a usually self-reliant rather suffragetty sort of a person. My kind generally is allowed to wait upon itself and sort of expected to take care of other people.

But this was my time for being helpless and appealing. There is a good deal to be said for it. It is almost the only chance we practical competent females have for getting just that kind of interest and attention. In a general way I could travel from one end of the earth to another without attracting any special notice unless I sort of angled for it.

But when I was put on the train at Vancouver in that wheeled chair every man in sight became protectful. I had a wonderful time on the train to Calgary—regretted that I had only to visit the dining car three times a day.

Half a dozen cavaliers eager to assist my tottering footsteps. And the head waiter in the dining car just naturally gave me the nicest table by the best window for seeing the scenery.

ANKLE HEALED TOO QUICKLY

I am afraid I made an awful mistake by letting that swollen ankle subside by the time I got to Calgary. Insisted upon walking from the train like a normal female. Interest in me faded perceptibly. I had merely become another woman traveler. Calgary is a frightfully busy practical city. I certainly needed the ankle. Even the hotel clerk greeted me like a dead kitten that had been dropped on him.

The Prince of Wales was there and he gave all the newspaper people a jolly picnic on his ranch—even if there was a chilly unromantic wind blowing. But, without the ankle, he never paid any special attention to me. Just another newspaper woman. Oh, dear, why will sprained ankles heal so inopportunely?

All of which would sort of imply that we are more attractive when helpless and appealing women. It is a knack—even if we can't be always spraining our ankles or fainting, we ought to cultivate the timid grateful style that goes with it. I could have cut much more of a dash in Calgary had I only had that knack. Perhaps by the time I should reach New York.

But it is too late. I could never get away with it back in my own home town.

[Copyright, 1924, McClure Newspaper Syndicate]

A 'GORILLA SANCTUARY' IN BELGIAN CONGO

The Belgian government has approved a plan of creating in the Belgian Congo a "gorilla sanctuary." King Albert is personally interested in the project and the reservation will be named in his honor the "Albert National Park." Such a reservation for the protection of the gorilla was first suggested by Carl Akeley, who traveled and hunted in Africa with Theodore Roosevelt. Akeley outlines the plan for the reservation in his recent book entitled "In Brightest Africa." The territory set aside for the reservation lies in the northeastern section of the Belgian Congo between Uganda and Lake Kivu. It is surrounded by three volcanos—Mt. Mikeno, Mt. Karisimbi and Mt. Vissoke. Here in this region, if the plan is properly carried out, the gorilla as well as other wild animals may live in peace amid his natural surroundings without fear of man. At present, Akeley estimates, there are about fifty gorillas in the reservation.

For many years the gorilla has been pictured as a ferocious and dangerous beast. But Akeley, who agrees with other recent writers on this point, says the gorilla is by no means as fierce as painted by boastful hunters who wish to make their exploits seem greater by making the gorilla appear fierce and dangerous. As a matter of fact, Akeley says after making a close study of the gorilla on his native heath, "our great primitive cousin is a perfectly amiable and decent creature." The gorilla is a vegetarian and earns his own living at the expense of nobody. He is also a pacifist and never attacks man except in self-defense or in defense of his family. Speaking of one gorilla which he had shot for the American Museum of Natural History, the writer says: "He was a magnificent creature with the face of an amiable giant. As he lay at the base of the tree it took all one's scientific ardor to keep from feeling like a murder." When a native had speared a 4-year-old gorilla Akeley came upon the scene just before the creature died. "There was a heart-breaking expression of piteous pleading on his face," the scientist writes. "He would have come to my arms for comfort."—[Pathfinder.

Cricket in America

Cricket is no doubt a good game, compared with no game at all, and we would have adopted it long ago if we had not had something much better. In fact, many of us who want to do whatever the English do are still trying to make cricket popular There is no large American city but has its cricketers who are constantly giving the public a chance to see "the great old English game" But it won't take. You might as well offer a boy a slice of bread and butter when he has ice cream—[Pathfinder.

JUST FOLKS

Even as you and I

By Mrs. Bill Nye

BONEHEADED AND BONEHEARTED

"Jack, have you hood the weeds from beneath those orange trees as you?" asked Big Jack who was Dad.

"I have," answered Small Jack shortly.

"Eh what?" demanded Dad sternly with a view to manner training,

applied himself assiduously to his

"Boneheaded," said Bob.

"Worm," said Alice.

"Turns," said Jack with an unexpected change in the bony tissue referred to by Bob which would have made Dad chuckle had he not been engrossed in his newspaper. But mother smiled after the worm tenderly as he turned from the table and started to leave the room.

"If you didn't baby him so" said Alice to mother accusingly.

"If you'd make him mind," said Bob to dad.

"If you would just try to understand him and remember you were a boy once yourself," said mother to dad.

"Not like him," said dad.

"Neither was I at his age," said Bob.

"Yes you were," said mother to Bob.

"Yes you were," said grandma to dad.

But dad went after the small boy of the family. "Look here, young man, you deserve a good thrashing. Alice is right. You have no business to make the whole family unhappy."

Mother began to grow tremulous. Corporal punishment was against her code. So too, she knew, was it against her husband's. But this looked seriously exceptional to codes and she knew he would not stand interference in discipline. Small Jack now at his father's knee of justice looked as though all did not concern nor phase him. He was as irritatingly inscrutable as a squirrel with a nut. Dad seized him more firmly with both hands. At that, Laddie, the pet collie, rose from the floor. He walked to Jack whose gaze was at last fully engrossed by the gaze of stern dad.

Laddie stuck his nose slenderly in Small Jack's hand. Jack's hand closed over the black moisture. Otherwise the boy did not move a muscle. But dad let go his shoulder and leaned back in his chair. Laddie snuggled closer to Jack and left his nose in confinement as his tail made the tablecloth billow like a sail in the breeze.

Every member of the family relaxed in his place. Sudden capitulation from Jack. But not from dad.

"Sorry, Dad. Lick me if you want to. I guess I deserve it."

"But I don't want to," said dad. "Try a little harder, won't you, boy?"

"Sure I will. Come on Laddie" and he went through the French door into the pergola where Oliver Baker's boy, Jim, was waiting with his lips ready for another whistle.

"Talk about being boneheaded" said Bob, "seems to me boneheartedness is worse and that's what we were to Jack—all except mother."

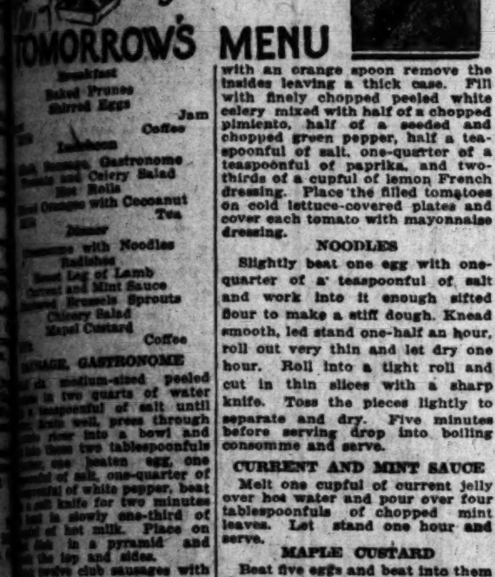

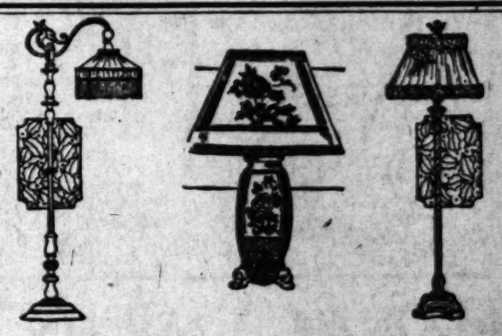

LAMPS for Gift Giving

Give her a gift for her room—that precious place which is her very own, her castle and her fortress. Let this gift be a gracious Lamp. Its warm glow will shed a pleasant gleam over the book she is reading, or the bit of sewing she holds in her hand. It will be a spot of vivid color in a dainty room and long after Christmas the giver will be remembered.

That's a gift suggestion well worth heeding. What home-maker, whether she be a young bride or a housewife of many years, does not thrill with pleasure at the acquisition of a lovely new Lamp? The mellow glow cast by a new floor Lamp, the radiance shed over a game of cards from a polychrome bridge style, is welcomed in every home. And for little daughter, sister or niece a Lamp for her bedroom with dainty plaited shade is a happy solution of your gift problem.

Lamp Standards and Shades Reduced ¼

Lamps—Polychrome, mahogany finish, of wrought iron; in bridge, Junior and table styles; regularly $7.95 to $97.50.
Reduced 25 Per Cent.

Shades—of Georgette, silks, pleated chintz and beaded parchment.
Reduced 25 Per Cent.

(Fourth Floor—Coulter's)

Coulter Dry Goods Co
Seventh Street at Olive

CONTINUATION AUCTION
AT
MORS
INC.
This Day at 2 and 8 P. M.
2228 WEST SEVENTH ST.
Opposite Westlake Park

Hundreds of Beautiful Articles Suitable for Christmas Gifts

ANTIQUES
ART FURNITURE
ORIENTAL RUGS
EUROPEAN BRONZES
PORCELAIN
SILVER
JEWELRY
PAINTINGS
TAPESTRY
BROCADES
SHIP MODELS
LAMPS
WROUGHT IRON
IVORIES
NEEDLEWORK
LINENS
MINIATURES

H. TAYLOR CURTIS
A. H. WEIL
AUCTIONEERS

Phone Fitzroy 0795.

"See this world before the next. Canadian Pacific can help you"
DR. FRANK CRANE

Canadian Pacific
World Cruise

This is the perfectly planned cruise. Compare:

1. S. S. Empress of France (twice chosen for voyages by the Prince of Wales).
2. Riviera and Egypt in gayest season.
3. First to arrive and to leave India.
4. China and Japan in springtime.
5. 53 days ashore.
6. The only cruise under one management.
7. The world's largest transportation system.

Also West Indies

Two Cruises. Leaving New York January 20, and February 21. 29 days. 14 ports of the Spanish Main. S.S. Montroyal (formerly Empress of Britain).

Complete information, reservations, and fascinating cruise books. Apply at once. Any tourist agent, or—

WM. McILROY, General Agent Passenger Dept., 605 So. Spring St., Los Angeles, Cal.

GLAND TREATMENT
TO REVITALIZE AND REJUVENATE
Women receive special glandular treatments for sterility. Neurosis connected with menopause and post-operative surgical shock.
CONSULTATION FREE HOURS 2-4 P.M.
Write for Free Booklet, sent under cover, explaining everything.
R. L. DORSEY, M.D. 731-33 Pacific Electric Building
Phone VAndike 0470
The only physician in Southern California injecting the pure, actual Gland Substance in every treatment.

A CHUCKLE FOR EVERYBODY

LOCAL LAUGHS

Each week The Times produces a film entitled "Local Laughs," consisting of the fifteen best jokes submitted by local people. Weekly prizes are paid of $5, $3, and twelve of $1 each. A list of theaters showing the film, together with rules for submitting jokes are given daily in a coupon in The Times. Prize-winning jokes, and names and addresses of winners, appear only on the screen. Jokes receiving honorable mention will be given a place of honor on The Times comic page each week-day, and each of these contributors will receive a souvenir of acknowledgment.

"Yes, the time will come when women will get men's wages," shouted the suffragette.

"Yes," said a weak little man in the audience; "next Saturday night."

Mrs. Cecil Cushman, Redlands, Cal.

"How are you getting along since your wife left?"

"I've reached the highest point of efficiency. I can put my socks on from either end."

Lloyd A. Burke, 189 Market street, Riverside.

Man: How much for marriage licenses?

Clerk: Two dollars.

Man: I've only got one dollar.

Clerk: You're lucky.

Birdie Anderson, 910 East Hill street, Long Beach.

"Did you see me come in?"

Grocer: Yes.

"Do you know who I am?"

"No."

"Then how did you know it was me?"

G. H. Wood, 4309 Latonia avenue, city.

Assistant director: The censor objects to this strip of film where the star takes off her clothes.

Director: Well, run it backward and have her putting on her clothes.

S. Robinson, P. O. Box 174, Pasadena.

Diving beauty: Should we go into the water after eating those sandwiches?

Friend: Oh, sure; it's all right. This hot dog I just ate was a water spaniel.

L. Flash, 5334 Lemon Grove, Hollywood.

Sunday-school teacher: What did Noah ask God to promise before he could safely allow the animals to leave the ark?

Child: That it ain't goin' to rain no more.

Mrs. W. R. Cram, 4306 Raymond, city.

Aunt Anna: Harold, what would your mother say if she saw you smoking those cigarettes?

Harold: Oh, she'd probably have a fit. They're her cigarettes.

Ben Gumpert, 455 First street, Oxnard.

THE GUMPS—PRETTY GROUNDHOGS

The Family Album
A Simple Question.

By GLUYAS WILLIAMS

© McClure Newspaper Syndicate

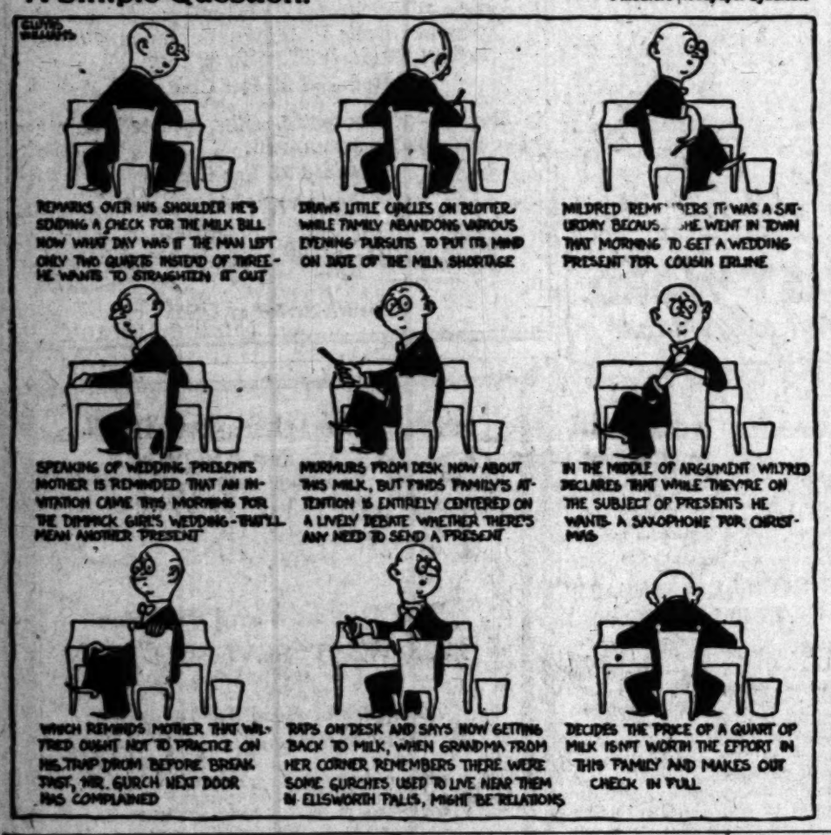

GASOLINE ALLEY

Avery Takes the Offensive

WINNIE WINKLE, THE BREADWINNER: Pat First, Says Pat

REG'LAR FELLERS

Copyright, 1924, by the Bell Syndicate, Inc. Trade Mark Reg. U. S. Pat. Off.

By Gene Byrnes

The Anthracite Calendar

ALONG FIGUEROA STREET

It's Things Like This That Make Life Weary

By [illegible]

HAROLD TEEN—HORACE GETS 'EM BACK AFTER NEW YEAR'S

...TIDE RUM ...EN IN RAIDS

...Source of Christmas ...Believed Found

...Fifty-Gallon Stills ...ded in Sunland

...Plant Uncovered ...Central Avenue

...sible source of supply for ...Scotch was un... yesterday by dry raiders ...Georges Contreras, county ...officer, according to ... They made many ...urban parts of the coun...

...Chief said, they ...Scotch factory. It was ...of Antonio Bruno, ac... in the report, and consisted ...fifty-gallon stills, thou... of gallons of mash, fifteen ... of whisky, a quantity of ...Rose and Green Stripe la... many "nonrefillable" bot...

...officers believe Bruno is only ...for this distillery and ...ing, they say, for the real ...

...Hundred and Eighth ...and Central avenue, the of...

NAVY PAY DECISION NEAR

Court's Action in Case Where Officer's Salary Was Held Up Is Watched With Interest

A decision of extreme importance to officers of the naval and military organizations of the United States is expected to be handed down within a few days by the United States Circuit Court of Appeal, at San Francisco, which has been reviewing the suit brought by Lieutenant-Commander William Brawner Hatfield to prevent the paymaster of the district from withholding part of his salary.

Commander Hatfield said yesterday that he felt assured of success as a Supreme Court decision on the subject had established a favorable precedent. The suit, in the form of mandamus proceedings, was won on the first hearing before United States District Judge McCormick. The matter was appealed to Circuit Court by attorneys representing Comptroller-General of the United States J. Raymond McCarl.

"The affair started back during the war," said Commander Hatfield yesterday, "when officers were allowed increased sums for dependents. The Comptroller-General, however, who was appointed in 1922, began reviewing these allowances. When he sees fit he autocratically stops the pay of officers. The Supreme Court has held that an officer's salary may not be stopped without due process of law.

"It was stated that I owed a huge sum of money, and for seven months I received no pay. Then I retained the services of an attorney and went to court. We won the case, but the Comptroller-General's lawyers appealed. The naval officers, however, have banded together and we intend to fight it out to the last issue, as we believe we are in the right."

officers said, they discovered a still of 100 gallons capacity and fifty gallons of moonshine, and arrested Harold Ball. In the same neighborhood, they arrested W. S. Thomas and confiscated fifteen gallons of moonshine, they reported, and at One Hundred and Tenth street and Central avenue made prisoner A. Comas and seized fifty gallons of moonshine.

In Belvedere and Vernon, they reported, they arrested five Japanese and confiscated fifteen gallons of sake.

PETITION ROAD OPENING

Property owners have petitioned the City Council to start proceedings for the opening and extending of the north roadway of Glassell avenue from the southwest terminus of Avenue 40 to Verdugo Road.

...t RALPHS

Where "Sells for Less" Prices Prevail

INDEPENDENT OF ALL ASSOCIATIONS AND COMBINATIONS

MONDAY, TUESDAY, WEDNESDAY AND THURSDAY

HAMS MORRELL'S PRIDE (whole or half), 8 to 12-lb. average, per lb. **26½c**
Limit 1 Ham to a customer while they last.

BACON ...rell's Pride, whole or half ...lb. average) ...lb. **35c**
...Limit 1 Slab to a customer while they last.

For Your Christmas Baking
CURRANTS— 11-oz. pkg. **12½c**
Limit 3 pkgs. to a customer.
CITRON
Dromedary sliced and candied ..... 4-oz. pkg. **16c**
Limit 4 pkgs. to a customer.

EXTRA SPECIAL
Elines Milk and Almond Chocolate Bars **70c**
...-wrapped Carton of 24—5c bars—While They Last.....

MEL-O ...dden pies and ...ards prepared ...in 3 minutes. **3 for 25c**

ASPARAGUS
California State or Manco, 1-lb. can **17c**
Regular "Sells for Less" Price 22c
Limit 6 cans to a customer while they last.

Ralphs Holiday Christmas House ...with 9 lbs. of the best quality Christmas Hard Mixed Candies and an ice to make up as an attractive Doll House—each..... **$1.00**
...Will Appeal to The Kiddies
...every head of a family buys 5 pounds of ...for the Christmas stockings and trees.

Ralphs Old English Fruit Cake
Made in 1, 2, 3 and 4-lb. loaves per lb. **55c**

Introductory Offer
To introduce Ralphs Macaroni, Spaghetti or Noodles, we offer on above days only
1 Regular 10c size pkg. for..... **6c**
Limit 4 pkgs. of any one kind or 4 pkgs. assorted to a customer.

FRESH FRUIT AND VEGETABLE DEPARTMENT

...Oregon Spitzenberg Apples, 4 lbs..... **25c**
...(If carried away, $2.35 / If delivered, $2.60)
...Fancy Yellow Bananas 3 lbs..... **25c**
...Mendocino Pippin ...lbs..... **25c**
Fancy Smith Cider Apples per box (If carried away, $2.35 / If delivered, $2.60)
Spanish Onions, 7 lbs. **25c**
Fresh Cocoanuts, each **10c**

Full Line of CHRISTMAS TREES at "SELLS FOR LESS" Price

DEL MONTE PINEAPPLE
...Sliced ...can **15c**
...can **23c**
...can **27c**
Crushed (Grated)
No. 1— (9-oz.) can **14c**
No. 2— (1-lb. 4-oz.) can **20c**
No. 2½— (1-lb. 14-oz.) can **25c**

GROGAN'S COLOSSAL OLIVES (GOLD LABEL)
No. 2½ (1 lb. 2 oz.) **85c**
Limit 3 cans to a customer while they last. Regular "Sells for Less," price $1.00 can.
BISHOP'S PETITE WAFERS 2 lb. 10 oz. Paper Carton..... **40c**
(An inner container for Petite tin)
BISHOP'S ENGLISH STYLE ASSORTED COOKIES. Packed in Xmas Wrapped Cartons. Suitable for ½ gals. Each **37c**

CHRISTMAS CIGARS AT "SELLS FOR LESS" PRICES
SUBJECT TO BEING IN STOCK. NONE DELIVERED

...70c
...$1.75
...$2.10
...$2.75
...$1.15
...$2.90
...$2.25
...$3.15
...$2.60
...$2.10
Gato Needles—Box of 25 ..... $3.15
La Palina Senators—Box of 25 ..... $2.60
Rol Tan Broadways—Box of 25 ..... $2.75
Rol Tan 5¢ Regio—Box of 25 ..... $2.75
Rol Tan Specials—Box of 10 ..... $1.10
Rol Tan Puritanos—Box of 10 ..... 81c
Philadelphias—Box of 10 ..... 85c
Box of 25 ..... $2.05
Santa Fe Clubs—Box of 25 ..... $3.25
Santa Fe Rothschilds—Box of 25 ..... $2.75
Santa Fe Expositions—Box of 25 ..... $3.25
El Sidelo Chums—Box of 25 ..... $2.70
El Sidelo Bon Tons—Box of 25 ..... $2.70
El Sidelo Ideals—Box or 25 ..... $2.08
La Confession Manhattan—Box of 25 ..... $2.75
La Confession Clubs—Box of 10 ..... $1.30
La Confession Box of 25 ..... $3.25
La Confession Waldorfs—Box of 25 ..... $3.25
La Confession Boquets—Box of 25 ..... $2.10
Lipschultz's 44—Box of 25 ..... $1.65
La Natividad Box of 10 ..... Ideals—$1.10
St. Elmo Perfectos—Box of 25 ..... $2.50
Girard Bankers—Box of 25 ..... $2.08
Girard Brokers—Box of 25 ..... $2.75
La Abilidad Silvers—Box of 25 ..... $1.80
La Abilidad New Cubans—Box of 25 ..... $2.05
Robert Burns Invincibles—Box of 25 ..... $3.35
Robert Burns Panatelas—Box of 5 Box of 50 ..... 50c / $4.35
Little Bobbies—Box of 25 ..... $1.75
Gato Victories—Box of 25 ..... $2.60

Each of Ralphs' Stores Is a Complete Market. All Departments Owned and Operated Exclusively by
ESTABLISHED 50 YEARS Ralphs GROCERY CO. SELLS FOR LESS

800-04 W. 7th (rear entrance, 928 Foster Park Ave.) Washington at 3rd Ave.
Vermont Ave. at 30th Place
Pasadena Ave. at Ave. 26
321-3-5 S. Spring St.
400-2 N. Western Ave.
Pico St. at Normandie Ave.
201 W. Broadway, Glendale

DELIVERY DEPARTMENTS
West and South Sections of City—WEaton 5700
East and North Sections of City—CApitol 5800
Glendale Phones, 1870 and 1874

DISTRICT IS WELL UP IN INCOME LIST

Los Angeles is Fifth in Number of Personal Tax Returns Filed

Only the Massachusetts, Chicago, Philadelphia and First New York districts exceeded the Los Angeles Internal Revenue District in the number of personal income returns filed this year, it is shown by figures received by Collector Goodcell.

The Los Angeles district, comprised of ten counties in Southern California, reported 263,075 personal returns filed as compared with 268,937 for the First New York district, and 226,467 for the Second New York district.

The returns for the Massachusetts district, comprising the whole State, numbered 420,017; from the Chicago district, 388,676, and from the Philadelphia district, 361,053. The reports received by Collector Goodcell show that as many personal returns were filed in the Los Angeles district as in Oregon, Washington, Utah, Arizona and Nevada combined.

A substantial yearly increase in the number of returns filed in Southern California is evidence of a steady and consistent growth in population, according to Collector Goodcell. The record of growth in the district in the last five years, as revealed by the income returns, has not been approached by any other revenue district in the country, the collector said.

LACY CALLS CIVIC CENTER CONFERENCE

All Interests Concerned in Plan Asked to Meet at Luncheon Wednesday

Having in mind a concerted movement for the study of the various problems involved in the proposed civic center, announcement was made yesterday by William Lacy, president of the Chamber of Commerce, that he has called a conference of all interests concerned in the plan to meet at a noon luncheon at the chamber on Wednesday this week.

According to Mr. Lacy, the invitation to participate in the conference has been sent to all civic and business organizations who are interested in the civic center as well as city and county officials, and it is expected that a large gathering will attend the luncheon.

"The chamber is deeply interested in the proposed development of a civic center of such a nature as will bring Los Angeles those very desirable elements of civic pride and beauty as well as usefulness so necessary in our progress," Mr. Lacy said in explaining his purpose for calling the conference. He further stated that the situation as it now stands relative to the carrying out of a civic center plan will be fully discussed by the various interests gathered at the luncheon on Wednesday.

BANDIT WHO BROKE JAIL IS CAPTURED

Confesser of Twenty-five Auto Thefts is Caught in Huntington Park

Four hours after he had made his escape from the Huntington Park Jail, Claude Adams, alias Andrew Johnson, 18 years of age, confessed burglary, automobile thief and highwayman, police assert, was recaptured yesterday afternoon by Huntington Park police a short distance from the jail.

Adams, who was arrested late Saturday night and shortly thereafter confessed the theft of twenty-five automobiles and participation in burglaries and hold-ups in the district, according to the police, made his escape at 11 a.m. yesterday by squeezing through an unbarred window in the jail lavatory. His absence was not discovered for some time, long enough to give him an opportunity to get out of the district.

Adams was picked up on the street at 3 p.m. and returned to jail, after a force from the Sheriff's office here had been summoned to Huntington Park to aid in the search for him.

Suspect Shot in Effort to Elude Vernon Officer

Peter Lopez of Clearwater was shot in the thigh by Patrolman Crang of the Vernon police early yesterday in an attempt to flee when the officer sought to question him regarding what the officer believed to be suspicious actions. Lopez was treated at the General Hospital and is being held for investigation. The shooting occurred at Thirty-eighth street and Long Beach Boulevard.

An unidentified Mexican is believed to have been slightly wounded by a charge of buckshot fired by Deputy Constable Brown early yesterday in Coyote Pass when he fled at the officer's command to surrender. The man's companion, who was said by Brown and Constable Ballinger to have been engaged in stripping an automobile when the officers appeared, surrendered. He was booked at the County Jail on a charge of suspicion of grand larceny as Jose Grigolda.

Both occurrences were reported by Deputy Sheriffs Hanby and Hunter to the Sheriff's office.

ASK STREET WORK START

The West Jefferson Street Improvement Association has asked the City Council to start proceedings for the widening of Jefferson street from Vermont avenue to Arlington street.

COUNCIL TO ATTEND LUNCH

Members of the City Council will attend the luncheon of the San Pedro Chamber of Commerce to be held in the harbor district next Wednesday.

BIDS FAREWELL TO OLD EDIFICE

St. John's Congregation in Reverent Service

Final Worship in Episcopal Church Yesterday

Devotion Marked by Added Charm of Memories

BY ALMA WHITAKER

Moving on to greater earthly grandeur next Sunday, St. John's Episcopal Church at Adams and Figueroa streets held its last service in the old edifice yesterday.

Many of its congregation had attended throughout its entire thirty-five years. Dr. and Mrs. Josiah Evans Cowles have been members for thirty-four years, and the doctor's sister donated the first memorial window. Dr. Cowles himself gave the hand-carved bishop's chair.

Mrs. Albert Crutcher has been faithful to the altar guild throughout that period, and her son, James Page, was a warden for a long time. Mrs. Henry Bleeker, Mrs. L. Thorne, Mrs. M. Crinkhite, are all amongst the oldest members, and Mrs. Agnes B. Spencer, president of the Gold Star Mothers, has attended for twenty-two years. Two of the stars in the church's proud flag are hers. Mrs. Harmon Zahn and her mother before her, Mrs. J. Sproston, have been members from the beginning.

TENDER MEMORIES

This last service was rife with tender memories. One felt it in the atmosphere, so that an added charm and reverence pervaded the occasion. One felt it in the prayer heard from the vestry, before the procession, led by two crucifiers in red cassocks and white surplices, carrying the cross and the flag, entered the aisle.

Preceded by the choir, composed of many small boys in Eton collars and white surplices, young women in mortar-board hats, and grown men in surplices, the Rev. George Davidson in surplice and red and black stole, proceeded up the aisle to the chancel, the congregation singing with them.

A note of worship, praise, hope, victory and thanksgiving rang through the entire service. There was even happy confidence in the prayer for the confession of sins, in the responsive reading of the Psalm, "In Thee, oh Lord, have I put my trust; let me never be put to confusion . . ." and in the reading of the first lesson from the Old Testament, Isaiah 26, by a young layman, Mr. Arthur Wiley, "He will swallow up death in victory, and the Lord God will wipe the tears from all faces . . ."

The canticle of the day, in which the voices of the tenor, the baritone, the soprano, the choir and the congregation, all sang their appointed parts was that benedicite omnia opera domini! "All ye works of the Lord, praise ye the Lord, praise Him and magnify Him forever . . ."

The second lesson was from Luke 1. 57—the birth of John the Baptist,— so that the benedictus, taken from that chapter, was sung again by the choir and congregation.

The Apostle's Creed was recited by all, and at this church everyone kneels for prayer. With pervading reverence prayers were said for peace, for grace, for the President of the United States and for all in authority over us, for the clergy and the people, and for all sorts and conditions of men. And we finally commend to Thy fatherly goodness all those who are afflicted in mind, body or estate . . ." and that mighty thanksgiving prayer that is being said at every Episcopalian service throughout the world. "And we beseech thee to give us a due sense of all Thy mercies, that our hearts may be unfeignedly thankful . . ."

Dr. Davidson announced that the beautiful new edifice would not be consecrated until the pews, pulpit, communion rail and other items have been finally installed, but that next Sunday's services—communion, morning, baptism, and the children's Christmas manger service would all be held in the new church with temporary fittings.

VISION GIVEN BY CHRIST

Dr. Davidson, who has officiated here for twelve years, preached upon the great vision which Jesus Christ had given to the world.

The greatest benefactors of the world, he said, were those who had given it its noblest visions. Great men in all walks of life had done this, through powers given them by God. But Jesus Christ had given the world its greatest vision of all, the noblest vision of righteousness, for everywhere, for always, and for all. For through this we knew the righteousness of God.

It was Jesus who gave us the great lasting principles "as high as Heaven, as deep as Hell, and so simple that a little child could learn them." The world never dreams of disputing these principles, no matter how they may disobey them.

Christ's vision of love, he said, gave us the noblest of all appeals. That was the meaning of the cross, of the crucifixion, of the agony in the garden, the mocking—so powerful that the strongest men in their manhood bowed in submission before it, weakest of women became strong through it, Magdalens were purified, drunkards reclaimed, and mourners comforted through this great vision of the power of love and sacrifice. That was the triumph of the cross of Jesus Christ through all ages—sweeter than fine music, stronger than churches, schools, governments.

"Love unbounded, love unboundable."

Thus, he said, did Christ give us a vision of ourselves, and the manifestation, the explanation of the love of the Eternal God through which we may be redeemed and restored. He had taught us the transcendant value of human life, so that no matter how poor, how degraded, we must love, shelter, provide for it. Out of this vision came all the great charitable institutions. Through this God's Kingdom would be formed encompassing all races, all languages in the brotherhood of man.

The sermon concludes with the reverent singing of "Glory Be To the Father, the Son and the Holy Ghost Forever," after which the offertory is taken during the singing of an anthem—this time, "The Lord is My Shepard," and the congregation is dismissed with a final blessing.

ENJOY EVERY MOMENT OF CHRISTMAS SHOPPING

call a

Yellow Cab

Fun to shop! Christmas-time especially, when the spirit of love and unselfishness runs high. But you're, oh, so tired when you struggle home through holiday crowds that threaten disaster to treasured packages.

This year, why not make the trip to and from the shopping centers as pleasant as the actual selection of gifts? Ride downtown in a comfortably heated YELLOW CAB, step off at the first store chosen—and when shopping is over—home with your precious, odd-shaped bundles, restfully and at little cost.

Save parking troubles this way—save lots of time—save lost and broken gifts—and keep your nerves in tune with the joyful spirit of Yuletide!

You will appreciate the thoughtful courtesy of every YELLOW CAB and BROWN & WHITE CAB driver, and his strict observance of rules—assured by the responsible company behind him.

Owned and Operated by

Hail a Yellow Cab

BROWN & WHITE CAB COMPANY

Lowest rate of all

DUnkirk 50-50

Wallflower on Warpath With Gun Ends Party

[EXCLUSIVE DISPATCH]

CHICAGO, Dec. 14.—Mr. and Mrs. Frank Butterfield were among the guests at a birthday party and dance given by E. J. Moulder. Mr. Butterfield found Miss Caroline Rehnberg a charming dancer, so much so that he took all the dances on her card, and let his wife hold down a chair.

Mrs. Butterfield tried to kill him and the girl with hard looks, but they were so much engrossed in each other they did not sense the rising storm. Then the neglected wife ran upstairs to her own apartment and returned with a big automatic pistol. She opened fire upon Miss Rehnberg, firing nine shots into the crowded room. The panic-stricken guests scrambled for positions under tables, behind the piano, and one fat man essayed to hide in the fireplace, but became entangled in the gas log. No one was wounded.

Mrs. Butterfield was arrested, charged with assault with a deadly weapon and all the guests were taken on charges of disorderly conduct.

COUNCIL ORDERS WORK DONE ON FOUR STREETS

The improvement of the following streets has been ordered by the City Council: Coronado Terrace from Bellvue avenue to London street; First street in the harbor district, from Harbor Boulevard to Pacific avenue; Franklin avenue, from Hillhurst avenue, to Oxford avenue; Gramercy Place at Third street.

Genuine BAYER

ASPIRIN

SAY "BAYER ASPIRIN" and INSIST!

Unless you see the "Bayer Cross" on tablets you are not getting the genuine Bayer Aspirin proved safe by millions and prescribed by physicians 24 years for

Colds, Headache, Pain, Neuralgia, Toothache, Lumbago, Neuritis, Rheumatism

Accept only "Bayer" package which contains proven directions.
Handy "Bayer" boxes of 12 tablets—Also bottles of 24 and 100—Druggists.
Aspirin is the trade mark of Bayer Manufacture of Monoaceticacidester of Salicylicacid

APARTMENTS flats—rooms—houses, etc. listed daily in TIMES WANT ADS

Pasadena Dedicates New Million-Dollar Church

One of California's Finest. Official dedication of the new Methodist Episcopal Church at Pasadena, which cost $1,063,000 and is accounted one of the finest churches in Southern California, was made yesterday in presence of approximately 3000 churchgoers. (Photo by Hiller Studio.)

Interior of New Church. Photo shows the interior of the beautiful new Pasadena place of worship, with the $52,000 organ, one of the largest and finest made, in the background. The church has a seating capacity of 2100, has 104 rooms and boasts a large dining-room; (Photo by Hiller Studio.)

Pinch Hits for Santa Claus—Harry F. Amers, The Times carpenter, advances claim as the chief understudy to Saint Nicholas. Amers bases his claim on fact that he works every day in the year turning out Times wagons to make happy. He is shown among his wagons. (P. & A. photo.)

Asks "Feet of Clay" Commission—Miss Laura D. Wilck (above,) New York play broker, has brought suit for $2500 against Mrs. Margaret Tuttle, the author, claiming the amount as commission due in the transaction involving the sale of the picture to Famous Players. (P. & A. photo.)

She's Swiss Beauty—Mrs. H. M. Bernard (above,) who recently sailed on the S.S. Caronia for Europe, is known as the most beautiful woman in Switzerland. The Swiss beauty left for her native land after an extended visit in the United States. (P. & A. photo.)

These Ladies Aren't Happy—These Manchu ladies are making no effort to conceal their distaste of the methods of the Christian General, Feng, at being turned out of the Forbidden City. In the background is shown a portion of the Imperial Palace. (P. & A. photo.)

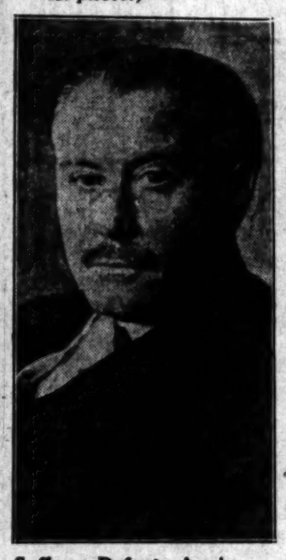

Suffers Defeat Again—General Ludendorff (above) failed to put over his "Popular Party" at the recent German elections. (P. & A. photo.)

Slated for Post—Baron Ago von Maltzan (above) is slated for the post of German Ambassador to the United States. (P. & A. photo.)

For the Figure—Vrouska and Alperoff, Russian dance team lately arrived in the United States, are here shown in one of their terpsichorean movements aboard the liner which brought them to this land. The movement is recommended as a fat eliminator. (P. & A. photo.)

War Bride in New Difficulties—Mrs. Nancie Jordan Clark ... Nancie Jordan was the central figure in a sensational ... of the war period, has been sued for divorce by Claud E. C... Mrs. Clark's son (shown with her) is a "war baby" ... photo.)

Christmas Present for Vine Street—Photo shows workmen rushing to completion the lighting system which is to illuminate Vine street, recently widened and opened to the public. The illuminating facilities will be in readiness soon and the lights will be switched on on Christmas Day. (Don Gillum photo.)

Smirks at Death Sentence—John Kammemer (left,) confessed slayer of a man, wife and three children at Villa Park, a suburb of Chicago, smirked when the death sentence was passed on him recently. He expressed regret that he was unable to kill two others. (P. & A. photo.)

Aid for the "Lucy Stoners"—Helena Normanton (above,) famous English woman lawyer, who has offered to come to the United States to aid in fight to procure for American women the right to sign their own names to legal documents instead of those of their husbands. (P. & A. photo.)

DAILY CROSSWORD PUZZLE

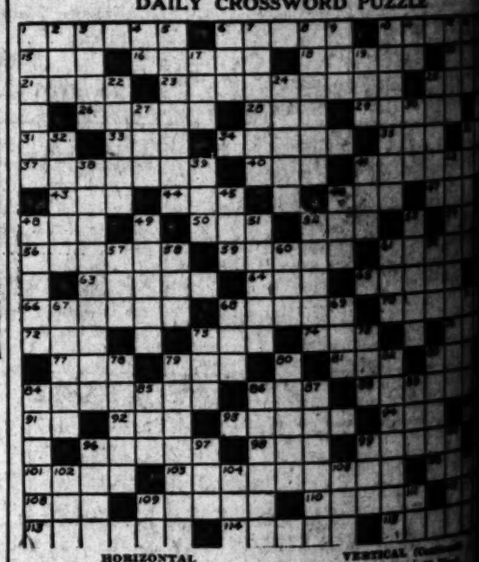

HORIZONTAL

1 Rank
6 Paralysis
10 Relating to medicine or doctors
15 Single
16 Fierce jungle beast
18 To brown over a blaze
20 Bustle
21 American Indian of certain tribe
23 Vagrants
25 To pack compactly
26 Matrons
28 Soft plug
29 Deceives
31 Accomplish
33 A dark, viscous liquid
34 Roomy, flat-bottomed boat
35 To be ill
36 A measure of area
37 Unaccustomed
40 That which serves to solve or explain
41 Occupied
43 A metal
44 Corrode
46 Shill
47 Pig
48 Marry
50 Instrument of punishment
52 Unclose
54 Vigor
56 Wind instruments
59 Tranquility
61 A milk product
63 To bar
64 A grain
65 Frenzy
66 Undermined
68 Opposite middle of ship's side
70 Inclosed
72 Is company
73 Wield diligently
74 To bow quickly
76 Goddess of Dawn
77 The whole
79 A digit
81 Fragment
83 Beast of burden
84 Dealt with
86 Convulsive gasp
88 Sisterhood
91 The man
92 Insect
93 A principle held as true
94 Contest by force
95 I disagree
96 Fraudulent
98 Solemn promise
99 Tidy; spruce
101 Close to
103 One who frees
106 Father of the gods
108 To call out
109 Less covered
110 A rough
112 Wrath
113 Church holiday
114 A small carnivore
115 Hidden

VERTICAL

1 Curves
2 An insect
3 Urgent want
4 The thing
5 To extend from a common point in different directions
6 A wooden pin
7 South American Indian
8 Dull; stupid
9 At a distance
10 Proceeding
11 In, on, by or near
12 Rodents
13 Artificial language based on Esperanto
14 Craven
17 A vapor
19 Augment
22 The Devil
24 Uncovered
25 Word of unknown meaning occurring often in the Psalms
27 Genus horse
30 Swine
32 Aquatic, fur-bearing animal
36 A shield or protection
38 Highest horizontal timber in a roof
39 Spike
41 Before
42 Woman teacher in private household
45 Highest point
46 To mimic
48 Bad in the highest degree
49 Go in
51 Famous Hellenic race
53 Nearly three-quarters of the earth's surface
55 A scold
58 Repairs
57 Cleopatra's last resort
58 Turf
60 An affirmative
61 Small vessel
62 Illimitable period of time
67 Conscious
69 A forbidden drink
69 Rabbis
71 A dyestuff
72 A number of animals in a group, herd or flock
75 An underworld god

(Copyright, 1924, by The Times.)

Theaters—Amusements—Entertainments

Everybody's tongue
Grauman's MILLION DOLLAR BOWL AT 3RD
NORTH OF 36
Companion to "The Covered Wagon" and by the same author—Emerson Hough.
and the great circus on the stage
"The Greatest Ring"
with trick elephant singing mule performing monkeys and other circus acts

METROPOLITAN
A triumph for Tommy
THOMAS MEIGHAN
in "Tongues of Flame"
A PARAMOUNT-JOS. HENABERY PRODUCTION
WITH BESSIE LOVE - EILEEN PERCY
Sid Hoagli and his novelty 5 from dreamy Hawaii
"HIGH STEPPING STEPPERS" 1. Prance of the little soldiers 2. Jazzmania 3. High brow Indian in low brow jazz
The great Crosbys and Metropolitan Orchestra

lots of monkeybusiness and a million laughs!
THE FAST WORKER
REGINALD DENNY and LAURA LA PLANTE
one sweet comedy

LAST WEEK - CLOSES SAT. DEC. 20
GEORGE SIDNEY & "WELCOME STRANGER" & ACT
PAULINE FREDERICK (HERSELF) IN THE SENSATIONAL DRAMA
THE LADY

STREET
Ole OLSEN & Chic JOHNSON
BERK & SAUN
CRAIG CAMPBELL | BOBBY BARRY
"CREATIONS"
OLSEN & JOHNSON SURPRISE PARTY
Bob—THE SHERWOODS—Gale

OROSCO
MAT. THURS. 2:20
4th Week of Fun is Here! This will make yours a very Merry Xmas indeed.
'TIS A BOY
A MERRY XMAS SHOW
Mats. Thurs., Sat., Sun., 2:20; best seats 50c. Eves., 50c to $1.25.

ORPHEUM
VAN & SCHENCK
MURRAY & ALAN
COYNE & FRENCH
AL. & FANNY STEADMAN
AL TUCKER & Band
BARR, STRELL & LORRAINE
McDONALD & BAKER
CHAS. "CHIC" SALE

ORANGE GROVE THEATRE GRAND NR 7TH VA 7977
HARRY CARROLL'S PICKINGS
Matinee in Conjunction with Night—Sid Grauman's marvelous "Romola" prologue.
2 full shows New Year's Eve 7:30 and 10:30

BELASCO THEATRE
FICO AT NORTON 1 CAR DIRECT TO DOOR
BATTERY
Mats., 50c; Nats., 75c; Children, 25c.
FREE AUTO PARK

AMERICA'S FINEST SEVENTH AT HILL
STEVENS & CO. | VAUDEVILLE
A Metro-Goldwyn Master Production of "ALONG CAME RUTH" with VIOLA DANA
BIG FEATURE ATTRACTIONS

Mats. Sun., Wed. and Sat.
LAST WEEK
THOMAS WILKES Presents
EDWARD EVERETT HORTON
in GRAVEN'S COMIC TRAGEDY OF MARRIED LIFE
"THE FIRST YEAR"
Nights, Dec. 21—"THE DARLINGS"—A New Farce Comedy.

2ND BIG WEEK
Evens., 50c, $1, $2, $2.50; Wed.-Sat. Mats., 50c to $2.
The Comedy Smash of the Century
Hunter IN MERTON of the MOVIES

ROBINSON AUDITORIUM
"ONLY 38"
A Thomas Comedy
THE PLAYHOUSE Glendale 4488 Central at Lexington Glendale.

EGYPTIAN
CARL LAEMMLE PRESENTS—
THE UNKNOWN
and VIRGINIA VALLI & PERRY MARSHONT
Open Every Night of the Year Where as Long as You Wish
Ample Parking Space
For Riddles Mat. Saturdays
For Reservations, Phone 24065.
Xmas Cheer Ball Dec. 17th.
DON CLARK'S ORCHESTRA

Visions of Hell Haunted Director Awake or Asleep

Henry Otto, creator of the American screen version of "Dante's Inferno," the sensational attraction at the Criterion Theater, is endeavoring to make up several weeks of lost sleep suffered while he was filming the picturesque classic.

Haunted by visions of the day's work in the man-made inferno at the studio, the director was a stranger to Morpheus during a greater period of the time consumed in transferring the book to the silversheet.

"On various occasions when I endeavored to woo slumber," says Otto, "I would be accosted by a spectral mob of horny-headed forms and the little sleep I managed to get during the several weeks of production, entailed horrible nightmares.

"One cannot work in the surroundings of the nether regions all day as I did and expect to go home and forget all about it. It can't be done," says Otto, who is just beginning to feel his old self again.

"Dante's Inferno" is now in the second week of its run at the Criterion Theater, where the Otto production broke all existing attendance records the initial week of its showing.

Second Wilson Air Photoplay Now Completed

Al Wilson, stunt aviator, has completed his second starring vehicle "The Cloud Rider" produced by Van Pelt-Wilson Productions for Film Booking Offices distribution.

It is claimed that the feature is one of the most sensational ever filmed and shows Wilson deliberately crashing two airplanes to earth.

Helen Ferguson enacts the leading feminine role and Virginia Lee Corbin the ingenue part. Other prominent actors in the cast include Melbourne McDowell, Brinsley Shaw, Frank Rice, Harry Von Meter and Harry Crocker. Frank Tomick, Boyd Montieth and Frank Clarke, nationally known aviators, assisted Wilson in the aerial stunts. The production was directed by Bruce Mitchell under supervision of Ernest Van Pelt.

MOROSCO COMEDY IS SET FOR LONG RUN

"It's a Boy," the William Anthony McGuire comedy drama now entering its fifth week at the Morosco, is proving one of the hits of the season.

Although there is plenty of dash and snappy dialogue in the play, it tells the story of the experience of a young couple who desert the small town for New York and are handed a few lessons in high living that they had not expected.

With Charlotte Treadway, Harlan Tucker, Gayne Whitman, Jane Forgan, Symona Boniface, Marjory Lyon and others in the cast, "It's a Boy" is drawing a second breath preparatory to a long run.

DIRECTORS TO HONOR HENRY KING TONIGHT

With Dist.-Atty. Asa Keyes and Sid Grauman, theatrical impresario, among the speakers, the Motion-Picture Directors' Association will give a testimonial reception in honor of Henry King, director of "Romola," at its clubhouse, 1925 North Wilcox avenue, this evening at 9 o'clock.

Others who will address the gathering will be Edwards Davis, president of the 2-3-3 Club, and Commodore J. Stuart Blackton, vice-president of Vitagraph. King will respond to the greetings in a felicitous speech, during which he will tell some reminiscences of Italy, where "Romola" was filmed.

WARNER PRODUCTION STAYS AT MISSION

The Warner Brothers picture "The Narrow Street" at the Mission Theater will continue for a second week.

Dorothy Devore and Matt Moore give convincing performances in the leading roles. A diverting travesty of "Monsieur Beaucaire" entitled "Monsieur Don't Care" evokes hearty laughter.

LLOYD HAMILTON IN ACT

Ole Olsen and Chic Johnson, who open at the Hillstreet today with their surprise party, promise many extraordinary surprises, including the appearance of Lloyd Hamilton, the screen comedian, and Eddie Nelson, better known as the "Sunkist" comedian, in a carnival of fun in which all the artists on the bill appear. In addition to this support, Olsen and Johnson have several worthy helpers of their own, including the two little dark clouds of joy, "Comb" and "Brush."

POPULAR TEAM BACK

Van and Schenck will be on hand in person at the Orpheum today to make their second bow to Los Angeles. This pennant-winning battery of songland made one visit of a week here before, and everyone has wanted to hear them ever since. But their record-making and teamwork in the East are so pressing that only infrequent visits here are possible.

FROM STAGE TO SCREEN

Eddie Nelson, known to the vaudeville fans over the Orpheum Circuit, where he has been featured, has felt the urge of the screen. He has joined the White Productions, Inc., which produce the Mermaid, Juvenile and Cameo comedies for Educational release. Nelson's first screen appearance will be in a Cameo comedy.

Youthful Star of Comic Tragedy

Glenn Hunter

The young man who rose to national fame in "Merton of the Movies," opens the second week of his engagement in that play at the Biltmore Theater tonight.

TIPS TO THE PLAYGOERS

"Merton of the Movies"—(Biltmore:) A very human comedy with Glenn Hunter a hit. Second week.

"Romola"—(Egyptian:) A visual poem which lacks a little dramatic punch. Second week.

"North of 36"—(Million Dollar:) Entertaining picture built against a historic background.

"Dante's Inferno"—(Criterion:) An unusual theme not as well presented as it might be, but popular. Second week.

"K — the Unknown" — (Cameo:) A sincere and human picture, starring Virginia Valli, and in its second week.

"Narrow Street" — (Mission:) Matt Moore as the unobtrusive chap he can present so well. Held over for second week.

"Welcome, Stranger" — (Playhouse:) A comedy drama of the most entertaining type. Last week.

"Fast Worker"—(Rialto:) Reginald Denny and Laura La Plante in a speedy—at times—picture.

"First Year"—(Majestic:) How married life looks to the outsider. Closing this week.

"Snob"—(Miller's:) Return of a very interesting photoplay.

"North of 36"—(Million Dollar:) Entertaining picture built against a historic background.

"Mine With the Iron Door"—(Tally's:) Harold Bell Wright's novel, brought to the screen.

"Hot Water"—(Alhambra:) One of Harold Lloyd's funniest comedies—but then, they all are.

"White Collars"—(Egan:) Holding local plain and fancy long-run records. Forty-seventh week.

Harry Carroll's "Pickings" — (Orange Grove:) A local revue to be proud of. In seventeenth week.

"Hello Honey"—(Burbank:) The comedy angle predominant, although the girls are not to be sneezed at.

"Say Women Love"—(Hippodrome:) Rubye de Remer is the star, and there's a good vaudeville bill also.

FATE PLAYS STRANGE TRICKS

"Destiny may shape our ends" as the old adage infers and when one looks back at the past experiences of some of our leading film players the changes which have taken place in their progress toward fame and fortune are interesting indeed

Recently when Frank Lloyd was filming his latest First National picture "Her Husband's Secret," the four featured players of the cast discussed their first business ventures.

Antonio Moreno, after the death of his father in Spain, decided at first to become a soldier, then he tried his hand at bull fighting and gave up the idea early, then he became a baker, fisherman and secretary in turn until he arrived in America. After mastering English he became a gas-meter reader in a small Massachusetts town and took up theatrical work after he had become fascinated by coming in contact with actors behind the scenes at a local stock theater. He started as a "super" and made his way to featured leads on the stage before taking up screen work.

Pasty Ruth Miller fully intended to become an operatic singer before she visited the studios where her beauty attracted the attention of a director who gave her a small part in a current play and then helped her plan her career.

Ruth Clifford earned her first salary as a school teacher but at the urgence of two aunts who had been on the stage she took up theatrical work and after a few months entered the studios doing bits. Miss Clifford's first entrance into a motion-picture scene was as an angel attached to a wire and floating over the heads of others in the cast. Rather an auspicious entrance and one that at least Miss Clifford will never forget.

David Torrance left his home in Scotland to come to America to make his fortune he knew not exactly how. In his first year he drifted to Chihuahua, Mex., and became a cow puncher. Singing to his herd at night, Torrance discovered he had a good baritone voice. Some Mexican musicians encouraged him in going to New York for training. When he applied for a singing engagement he was told to get stage experience first, which he did in Mansfield's companies, in support of Maude Adams, Mar'owe and others. Then he was featured in a number of comic operas. "Inside of the Cup" was his first picture. He has been on the screen ever since with the exception of one season on the stage with Jane Cowl in "Smilin' Through."

FIRE INSURANCE IN 1680

First Policy Written Fourteen Years After Conflagration

Here is a piece of paper, familiar to everybody, called a fire-insurance policy. There is such a piece of paper for almost every structure nowadays, but when the great fire destroyed a large part of London in 1666 there was no insurance. Houses had always been burning up, some times ruining their owners, and for more than 300 years the principle of insurance had been applied to marine risks, but nobody had applied it to houses.

Fourteen years after the great fire a private company opened an office to insure against loss by fire. The promoters had kept track of the number and value of houses burned yearly in London since 1666 and so figured out a basis on which to write insurance. Yet the idea was pushed with so little energy that nearly 100 years later not one house in twenty was insured.

But in time other companies were formed, striving for business in an effort to better their own condition—in other words, to make a profit. That is how fire insurance was made popular and useful.

Fire insurance companies are now big reservoirs of capital, and they help on the general accumulation by protecting individuals against the destruction of their capital by fire. Directly, they put out no fires and build no houses, but only apply the idea of distributing fire hazards among all house owners. The idea of insurance is older than the companies, but it was privately owned companies working for their own profit that put the idea into general use.

In 1693 an eminent British mathematician worked out a scientific basis for life insurance from a study of the annual record of deaths in proportion to population in London and some other cities. But nothing of a practical sort came of it until sixty-nine years later, when a company was organized in London for the insurance of lives and the profit of its stockholders. That was the beginning of practical life insurance, and the motive was dividends.—[Will Payne in Saturday Evening Post.

What's in a Name?

Lester Dyer, an employee of the fire department at Camden, N. J., lives in the 1100 block. He is the father of a daughter born at 11 o'clock on the 11th day of the 11th month. The baby weighed eleven pounds when born and is the eleventh child in the family. Taking their cue from this conglomeration of 11's the Dyers decided to name their child Elevyn.—[Pathfinder.

Mrs. Ann Sharp of Boston, England, died recently at 106 and left seventy-six descendants.

Walter McGrail is in Third Fox Picture of Year

Walter McGrail, one of the most prominent of the screen's sophisticates, has been cast for a leading role in "Trailing Shadows," a special Fox production, being made under the direction of Chester Bennett.

This is the third time McGrail has occupied a Fox dressing-room within the past few months, having had important roles in both of Emmett Flynn's recent productions, "The Dancer," made from Sir Gerald de Maurier's stage play of the same title, and "Gerald-Cranston's Lady," from the best-seller of the same name.

Between his sojourns at the Fox lot, McGrail appeared in one of the principal parts of "Judgment," Frank Lloyd's latest production, and in "The Birth of the West," directed by John Adolphi.

MONTA BELL'S "SNOB" IS MILLER FEATURE

A new director and a capable and talented actor appear in "The Snob," the Metro-Goldwyn production now showing at Miller's Theater.

Monta Bell, editor and writer, whom Metro-Goldwyn signed after his success, "Broadway After Dark," directed "The Snob." John Gilbert, hero of many pictures, plays that unsympathetic character.

Norma Shearer plays the role of the neglected and forgiving wife of the snob. Conrad Nagel as the sympathetic friend, Phyllis Haver as the wealthy, small-town vamp, and Hedda Hopper and others do good work in the supporting cast.

"FAST WORKER" STILL HEADS RIALTO BILL

"The Fast Worker" continues at the Rialto Theater with Reginald Denny and Laura LaPlante as the scintillating stars. The story is from George Barr McCutcheon's "The Husband of Edith," and is an intoxicating whirl of love and excitement.

Denny appears as a substitute husband, blessed with a wife, a child and a sister-in-law whom he has never seen before. The supporting cast includes Ethel Grey Terry, Lee Moran, Richard Tucker and little Muriel Frances Dana.

Bobby Vernon in "High Gear," and Lilly Kovacs, the girl Paderewski, are additional features on the Rialto program.

ACTUAL LOCATIONS IN WRIGHT PICTURE

In these days of artificialities and make-believe it is seldom that the theater-goer may be quite certain that scenes passing before him on the motion-picture screen are actually those set down by nature, and not cleverly contrived by the genius of the property man.

In the case of "The Mine with the Iron Door," now showing at Tally's Theater, there is no room for doubt as to the actuality of the scenes and settings. Harold Bell Wright's novel has been faithfully brought to the screen, with the cast including Dorothy Mackaill, Pat O'Malley, Robert Frazer, Mary Carr and others.

"HOT WATER" PLAYING HERE ANOTHER WEEK

Harold Lloyd in his newest comedy "Hot Water," remains at the Alhambra Theater for another week. The comedy is a hilarious story of marital difficulties and happiness of a young married couple.

Pretty Jobyna Ralston plays the role of Harold's young wife, and Josephine Crowell the comedian's mother-in-law, who caused all the disturbances in the young couple's home.

HOW WORD PUZZLE SPREAD IN A YEAR

We sat, last Friday afternoon, in the tiny office of Simon & Schuster, in New York. Once before we had been there, when they had just started in the publishing business and were timorously planning a line of publishing action. That was just a year ago. It was a quiet office then, with one lone stenographer trying hard to find something to do, and Mr. Schuster telling us of a plan he had to publish a book of crossword puzzles. "You know," he said, "those things are running in the New York World on Sunday. I think they might become popular if given half a chance."

We smiled a bit and humored him, but it seemed to us a waste of time and money to start off a new publishing-house that hoped to make a name for itself with a book of silly puzzles.

That was a year ago. Last Friday we couldn't sit in the same office, for it was being torn out and remodeled. Instead, we sat in a little room on the floor below—a temporary room which Mr. Schuster was occupying until the old ones could be enlarged and even further rooms prepared on still another floor. It was no longer quiet. Typewriters were going, doors were banging, and between each sentence Mr. Schuster answered the telephone five times. His cross-word puzzle idea had spread in less than a year, to every corner of the country. Had been taken up practically by every newspaper of account, and his publishing firm was an assured success.

And even as we sat there, Mr. Simon the partner who does the selling, telephoned from one of the wholesale houses that he had just sold cross-word puzzle book number 250,000. And further than that, the biggest wholesale dealer in New York who supplies practically the whole country with books, had just informed him that the five best - selling nonfiction books for the week past were the word-puzzle books, three for adults and two for children!—[Boston Transcript.

LEGAL SWEARING

English Statute Distinguishes Between an Oath and a Curse

With all its occasional failings, one error can never be laid at the English Army's door—it is not one of those institutions which hope to gather figs from thistles. A private of dragoons seems to have had cause last week for remembering the fact with gratitude. He was charged at Aldershot with using insubordinate language to a sergeant, but there was produced on his behalf a paragraph in the manual of military law which warns courts-martial that they must beware of accepting merely violent language as evidence of insubordination.

"Allowance," remarks the paragraph, gravely, "must be made for coarse expressions which a man of inferior education will often use as mere expletives. It is nicely put, and it got the culprit off, and perhaps, when he considers how gently but firmly his deplorable failing has been ascribed to ignorance rather than vice, he will think, with some contrition of, the need for mending his ways.

There was a time—indeed, the act is still unrepealed—when civilian "cursing and swearing" in public was regarded in rather the same way. An unskilled laborer from whom little delicacy was to be expected, got off with a small fine for his misbehavior; a "gentleman" charged with the same offense, had to pay more stiffly for his imprecations. Had the system been extended and applied more ingeniously, a duke might have found a hasty tongue in those days as expensive as death duties in these.

Even now there is in some cases a distinction between actionable slander and vulgar abuse, which again serves to remind us that the law tends to regard profane oaths and indecency as proof that the swearer is a low, uncouth fellow rather than a deliberate knave. There is much to be said for the view, and some may be helped to curb their tongues by remembering it.—[Manchester Guardian.

Easy Justification

Mrs. R. M. writes: "Not long ago I remonstrated with my colored maid for openly encouraging the attentions of the janitor next door. 'Mary,' I said, 'don't you know that he is a married man?'

'Yes'm,' she replied, 'I knows it. But'm—he's dissatisfied.'"—[Boston Transcript.

Unintelligent Lot

"Do you think people have improved any since Bible times?"

"Rather! In Noah's day there were only four or five people in the whole world who knew enough to come in when it rained."

Bronze, the only tool metal known to our ancestors or 5000 years ago, was invented independently in both the Near East and by the Peruvian Indians.

Theaters—Amusements—Entertainments

GRAUMAN'S EGYPTIAN HOLLYWOOD
2:15 TWICE DAILY 8:15
ROMOLA
You'll rave over Sid Grauman's supreme prologue creation 200 artists
Henry King's master film with LILLIAN and Dorothy GISH
Buy your tickets in the heart of the downtown shopping district, BARKER BROS. and WURLITZER'S, 814 S. Broadway, or reserve by phone—Holly 2131.
"The greatest production of all times"
ALWAYS GOOD SEATS MATINEES

NOW! NOW! CRITERION 7th & GRAND
ALL RECORDS SMASHED as the thousands and thousands pour out to see HENRY OTTO'S daring version of—
DANTE'S INFERNO
11 A.M. to 11 P.M. MATS. 40c
Presented by WM. FOX
EARLE FOXE in "THE RACE" George Marshall's "HOWL"

LOEW'S STATE
Now!
Husbands and Lovers
A FIRST NATIONAL PICTURE
LIPSCHULTZ LOEW'S STATE MUSIC MASTERS FANCHON & MARCO IDEA—"THE FAN" WITH LEWIS STONE LEW CODY FLORENCE VIDOR
STARTS Saturday
KENTU —HORSES—WOMEN—BOURBON
The DIXIE HANDICAP
CLAIRE WINDSOR—FRANK KEENAN—LLOYD HUGHES

California & MAIN NEAR 8TH
DIRECTION WEST COAST THEATRES, INC.
CARLI D. ELINOR AND CALIFORNIA CONCERT ORCHESTRA "MEET THE BISSUS" HAL ROACH COMEDY
One Woman With Three Loves!
CHRISTINE of the HUNGRY HEART
WITH FLORENCE VIDOR and CLIVE BROOK
LOUIS B. MAYER PRESENTS
Saturday THE BANDOLERO
With Pedro de Cordoba and Renee Adoree
A METRO-GOLDWYN PICTURE

DIRECTION WEST COAST THEATRES, INC.
TALLY'S 833 S. BDWY.
SOL LESSER PRESENTS SAM WOOD PRODUCTION
HAROLD BELL WRIGHT'S MINE WITH THE IRON DOOR
AT LAST — AT POPULAR PRICES

ALHAMBRA
WEST COAST THEATRES, INC.
We've got to keep the kettle on!
HELD OVER!
HAROLD LLOYD in Hot Water

Louis B. Mayer Presents
Millers MAIN NR 9TH PRICES Adults, 50c Children, 15c
JOHN GILBERT · NORMA SHEARER
CONRAD NAGEL · PHYLLIS HAVER
in THE SNOB
A METRO-GOLDWYN PICTURE

BURBANK THEATRE Main at 6th
Los Angeles' Greatest MUSICAL COMEDY SHOW MOSTLY GIRLS

HIPpodrome 6 Vaudeville Acts Main St. at 4th.
RUBYE DE REMER in "THE WAY WOMEN LOVE"
Continuous Daily 1 to 11. Sunday 12 to 11 P.M.
Next Week "Lure of the Yukon" With Eva Novak

DANCING GINDERELLA ROOF BIG BRIGHT SPOT
HERB WILDOFT'S ORCHESTRA

EGAN THEATRE
47TH RECORD BREAKING WEEK. Evenings 50c, to $1.50. Popular Mats. Wednesday and Saturday. Best Seats, $1.
WHITE COLLARS
Edith Ellis' Engrossing Comedy of Today

WANT-AD RATES

Effective March 1, 1924

Rates per line for one insertion: For all classifications except those otherwise specified, 20c consecutive times, the Daily, 15c Sunday; 7 to 29 consecutive times, 15c Daily, 12c Sunday; 3 to 6 consecutive times, 12c Daily, 10c Sunday; ONE TIME, 25c Daily, 20c Sunday. Minimum charges 25c Daily, 60c Sunday.

NOTE EXCEPTIONS.

SITUATIONS WANTED, 1 to 3 consecutive times, 10c Daily, 15c Sunday; 4 to 6 consecutive times 10c Daily, 12c Sunday; ONE TIME 15c Daily, 20c Sunday. Advertisements for the subheadings, "PAINTING, DECORATING, CARPENTERING," "PERMANENT & REAL ESTATE" and "NURSES" are not classified as Situation Wanted Advertising and will be charged at the general Want Ad Rates, 20c Daily and Sunday. Any ads with reductions scheduled as above for 3, 7 or 30 consecutive days.

"NOTICE OF SPECIAL INTEREST," "SOCIETY MEETINGS," "PERSONALS," "SPECIAL NOTICES," "DIVIDEND NOTICES," "STREET IMPROVEMENT BONDS," "MONEY TO LOAN—DIAMONDS & JEWELRY," "FURNITURE—AUCTION," "LOST AND FOUND," "FOR RENT," and "RATE & MARRIAGE," 20 consecutive times 20c Daily, 25c Sunday; 30 consecutive times 15c Daily, 20c Sunday. ONE TIME: 25c Daily, 30c Sunday. Minimum charges 50c Daily, 60c Sunday.

"DEATH NOTICES," "CARD OF THANKS," etc.: 50c per line per insertion.

All advertisements from outside of Southern California: 50 consecutive times, 10c Daily, 15c Sunday; 30 consecutive times, 12c Daily, 15c Sunday; 3 to 6 consecutive times, 15c Daily, 20c Sunday; ONE TIME, 20c Daily, 25c Sunday. All advertising charges are by the line, 6 average words may be estimated to per full line. No charge is made for each insertion.

Advertisers should retain receipts given by The Times for money received. Want Ads, by no mistake can be received without pay.

The Times cannot guarantee accuracy or assume responsibility for errors of any kind occurring in telephoned advertisements.

Advertisements ordered for insertion in the Daily or Sunday Times only will be published on the day following receipt of the day preceding date of insertion.

Advertisements ordered to appear for the first time on the Sunday Times cannot be countermanded after 12m. Saturday.

Display advertising will be furnished on request.

The Times will not be responsible for more than one incorrect insertion of any advertisement ordered for more than one time.

The inadvertent omission or incorrect insertion of advertising will be rectified only by cancellation of the charge made for such service.

Copy for "Personals" should reach us before 9 P.M. to claim space for the Sunday issue. The Times maintains Want-Ad Offices at the branch offices in the lobbies of the following hotels, and Want-Ads or inquiries left with these advertisements. Collections are made hourly:

Alexandria, Broadway at 5th.
Breakers, 1145 W. Seventh st.
Brevoort, 1740 S. Main st.
Brockman Bldg., 145 S. Main st.
Broadway Bldg., 143 S. Broadway.
California Bldg., 300 S. Broadway.
Chapman Bldg., 756 S. Broadway.
Commercial Trust Bldg., 213 W. Third st.
Consolidated Bldg., 607 S. Hill st.
Delta Bldg., 426 S. Spring st.
Detwiler Bldg., 417 W. Sixth st.
Douglas Bldg., 453 S. Spring st.
Edison Bldg., 601 W. Fifth st.
Fremont, 7 W. Sixth st., and Broadway.
Garfield Bldg., 3rd and Spring.
Gilmore, 7 W. Sixth st., and Broadway.
Hamilton Bldg., 124 W. Fourth st.
Hollenbeck Bldg., 105 W. Fourth st.
Hotel Rosslyn, 6th & Olive st.
Huntington, 643 S. Olive st.
Lankershim, 7th st. and Spring st.
Lissner Bldg., 318 S. Broadway.
Mercantile Bldg., 216 W. Sixth st.
Metropolitan, 6th & Olive st.
Mission Bldg., 239 S. Broadway.
Mortgage Guarantee Bldg., 628 S. Hill st.
Natural History Bldg., 900 Exposition Park.
Nevada Bldg., 215 W. Fifth st.
Nicholas Bldg., 453 S. Spring st.
Pacific Mutual Bldg., 621 S. Hill st.
Pacific Southwest Bldg., 639 W. 4th st.
Pantages Bldg., 448 S. Hill st.
Parmelee-Dohrmann Bldg., 443 S. Main st.
Pershing Square, 610 W. 6th st.
Petroleum Bldg., 215 S. Hill st.
Pilot Bldg., 725 S. Hill st.
Rialto Bldg., 116 W. Broadway.
Rose Building, 216 W. 7th st.
Security Bldg., 530 S. Spring st.
Stock Exchange Bldg., 639 S. Spring st.
Subway Terminal Bldg., 417 S. Hill st.
Van Nuys Bldg., 210 W. 7th st.
Western Mutual Bldg., 521 W. 3rd st.
Wright-Callender Bldg., 453 S. Hill st.
Y.M.C.A. Bldg., 7th & Hope st.

HOLLYWOOD

Security Bank Bldg., 6381 Holly. Blvd.
Taft Bldg., 6280 Hollywood Blvd.

Further legal in the LOS ANGELES TIMES printed 1,861,116 Want-Ads. LEADING paper of any newspaper in the United States.

All Want-Ad readers are directed to the publication in Los Angeles that "Everybody reads THE TIMES for Want-Ads."

TIMES TELEPHONE
Metropolitan 6700
MAIN OFFICE
Corner Broadway and First.
TIMES BRANCH OFFICE
631 South Hartley

LOST, FOUND, STRAYED—And Stolen

BAG LOST between Witmer and Figueroa on 20th, small black leather bag containing small tools. Reward. Call 504-002.

BRACELET lost, amber, in Westlake Park dist. Reward. 1058 W. 37th st.

CAMERA lost, "Graflex" on road between El Monte and Whittier. Reward. Notify RITT, CHAPMAN & SCOTT, Wilmington.

CAT—Big Tom cat, mixture gray and black, white feet, legs and stomach, breast and chaps red; gray and black tabby cat, white feet and stomach. Both notches in ear. Call 730-51. Reward.

COPPER—Lost 2 sheets in a roll from truck Friday. Finder please notify HOOKHOUSE & KIRKHILL & STEVENS, 1740 Chicago.

CURRENCY lost; $28, on Main bet. 9th & 4th, Dec. 11th p.m. Humbolt 0087.

DIAMOND from setting, about ¼ caret. Value, over $100. Return to owner, 1111 Victoria ave. Liberal Reward. 1111 VICTORIA AVE., EM. 7278.

DOG lost in neighborhood of 48th st. and Pacific Blvd. 4 mos. old German police dog. Answers to name of Peggy. Reward for return. J. F. RAYMOND, at Watkins Co., 47th and Pacific Blvd. or 2227 Maple ave. Ph. AT. 1260 or AX. 0801.

DOG LOST—Dark reddish brown male Chesapeake Spaniel, strayed from 2420 19th ave. Answers to name "Buddy." Phone 2420-J. Reward offered.

DOG LOST—Scottie Bonzo bulldog, white face, white feet, red collar, brass trimming. Reward. 849-032.

DOG lost, black bull pup in this vicinity. Please bring back and get reward. STERLING, 4221 4 years. 716 Pine st.

DOG lost; 8-months-old female Collie pup. Please return to 334 S. ROOVER, or Phone Pitzroy 31264.

DOG LOST—Large Airedale 2 yrs. old, fighting pet. 1040 E. 42d st. Phone Ad. 1566.

DOG lost; red Irish Setter puppy 4 mo. old. Reward. Call 550-014.

DOG lost, Boston bull at Culver City auto race; brindle and white. DE. 4432.

GLASSES lost, tortoise shell rimmed, oval; name inside. Empire 6903.

HAT lost, gray, Knox 20, had initials W.H.B. on sweat band. Finder please call Fitzroy 9286. Reward.

HORSE strayed, 1 bay saddle horse, 3 years old. Reward. Return to owner, 1823 COURTNEY AVE. GR. 7804.

PIN lost; 4-leaf clover with diamond in center; keepsake. Reward. AX. 2045.

PURSE, LOST—Lady's on Florence V car, Dec. 9, 7:30 p.m. Keep please return bag & contents. VE. 8156. APT. 22.

PURSE, SMALL red coin purse, containing bracelet, lost at Pat Pat's Friday even. Call TE. 0811. Reward.

RING lost in front of the Gaylord. Diamond ring set with sapphire. Has adhesive tape wound around the setting. Liberal reward. Return to or notify P. C. CLOYD, the Gaylord, 2265 Wilshire Blvd.

SUITCASE lost tan, between Eagle Rock and Glendale, Dec. 10th. Reward. Ph. CULVER CITY 2518.

THERMOS bottles lost, Griffith Park. Yermo guarantees two in leather case. Reward. HE. 5626.

TIRE LOST, and rim, 34x4½, Federal cord. Call BR. 4970. Reward.

$100 REWARD

Lost about 2 weeks ago, male English bulldog; white, tan, half of face brindle; brindle spot on back new fall. HE. 8220. WM. RUSSELL, 6380 Lyndora ave., Bryson.

LOST—Monday afternoon in Los Angeles, male white poodle dog. Name Duffy, without collar or tags. Another Nearly WM. FRANK WALBERT, 2000 Orange Grove Blvd., Pasadena, Calif. Reward.

POLICE dog lost Sat. p.m. on Holly. Blvd. Vermont to Adams to Hoover to Delaware to Central. Answers to name Charley. Reward. 328 S. Manhattan Pl. Ft. 0424.

SPECTACLES lost Sat. morning, Broadway or Spring st. Pitzroy 31264. Reward. CLARA LAWRENCE, 400 S. Robertson st.

WATCH—Waltham watch in black leather wrist case, down-town shopping section. Valued as keepsake. Reward. DU. 0700.

WOMAN'S PURSE found—Fire 6th & Alvarado, Tuesday eve. about 4:30 p.m. Call 606 S. Alvarado.

SPECIAL NOTICES—Miscellaneous

Baths and Massage

FIRST-CLASS massage and baths, hrs. 10-7, Sundays 10-4. 1016½ S. OLIVE.

LILLIAN COOK, face massage, scalp treat. manicures. AX. 1466. 1849 E. 47th st.

SCIENTIFIC massage, oil, alcohol rub. Hrs. 10 to 6. Open Sunday, 414 W. 4th st.

REAL SWEDISH MASSAGE. MISS PETERSON, 628½ W. 7th. VI. 7800.

MAG. MASSAGE, BATHS, ELECTRIC TRTS. 626 S. FIGUEROA, APT. 213. OR. 1035.

MASSAGE, elec. treatment, violet ray, manicuring. 344 S. Grand, Apt. 25. HE. 1035.

HEALTH INSTITUTE.

ELECTRIC CABINET, SWEDISH MASSAGE, CHIROPRACTIC ADJ. MUSIC. FRANCIS E. WELLS & MILES, NURSES IN ATTEND. 225 CONS. BLDG., 6TH AND HILL. HOURS 9-6, SUNDAYS, 9-2.

LADY ATTENDANTS—Swim, massage, baths, chiropractic, etc., other modern methods for colds, neuritis, etc. Perfection is our motto. Hrs. 9-9. Sun. 10-6. 620 UNION LEAGUE BLDG., 2nd and Hope sts.

ELECTRIC cabinet, Swedish massage, baths. KAARBY, DEWEY & REEVES, NURSES. Both sexes. Hrs. 9 to 9. Sun. 10 to 3. White Cross Dispensary, 1118 Consolidated Bldg., 6th and Hill sts. TUcker 4060.

CAR, sweat with massage, $2; min. bath & mass. $1.50. Trained nurses & attdnts. Hrs. 9-9. MAY DAVIS, 105 E. Vernon ave., office hours 10-3. Sun. 10-3. AX. 0570.

NEW ESTAB. Mech. therapy inst. Massage, manip., elec. treat., sun, lamp. Nurses attn. Open daily, Sun. and holidays. 120 W. 42d st. Lankershim Bldg. rm. 502.

MISS FOSTER, IRBAM & ECKMAN—SWEDISH MASSAGE, VAPOR, BATH AND VIBRO HEALTH, SUN BATH. HR. 10-7. SUN. 10-2. 130 W. 2ND. OFFICE 2ND.

MISSES Nyberg & Wiberg, 108 W. Spring, room 3, elec. fac. massage, cabinet baths, elect. treat., spot treat. for surface pens, rheumatism. Hours 9-8. Sun. 10-2.

STUDIO SHOPPE.

Russian & Swedish massage, electric sweat baths. Hrs. 8-7. Open Sunday. 1804 E. 7TH. Apt. 1. PL. 79041.

WILLS-THORNE, Chiropractic, Swedish elec. & scientific massage, sulphur elec. cab., steam & redux. baths. Reinland tract, 10 to 9 daily. 8270½ S. HILL ST.

GRADUATE nurse, will give massage and violet ray treatment to either sex at her home or their residence. VErmont 7028.

HELEN Hughes & Anna Woods, first-class manicuring parlor. Hrs. 10 to 9. Open Sundays, 727 S. BROADWAY, ROOM 308.

MARGARET THOMAS, baths, massage & electric treatments. 1st floor, 2nd & corner Monrovia. Hrs. 10-5:30. Sun. 10-2.

MASSAGING, manicuring. Miss Lowe, 719 FRANCISCO ST., 1 block west of Figueroa. Hrs. 10-8. Open Sunday.

UP-TO-DATE Japanese massage, will make calls anywhere at any time. 620 S. SAN JULIAN ST. Phone Main 5060.

MANICURING AND MASSAGE.
JUNE TAYLOR,
Suite 8, 502½ S. Olive. Open Sunday.

THOROUGH Swedish massage, chiropractic, home or office. ERICKSON, D.C. 1071 S. Hoover. DR. 0975. Res. GA. 7824.

STAR Japanese Baths and massages, interna baths, scalp baths, shampooing. Operators both sexes. 215 N. SAN PEDRO.

MASSAGE, manicuring, Laura Ellis, Miss Mitchell. Both sexes. Suite 428 Union League Bldg., 2nd & Hill. Hrs. 10-9 Sun.

BODY MASSAGE, violet ray, vibratory, alcohol rubs, $1 per hr. Suite 2, 2nd floor, 419 DELTA BLDG., 426 S. Spring.

RADIUM Sweats, Massage, Chiropractic. Nurse Hansen sent. 824½ S. HILL. MY-rtle Hotel, Hrs. 8 to 7. Sun. 9 to 12.

VENICE—Baths, massage, new management. MISS KEY, mass. 10 to 9 daily. 2nd floor Brodsky Bldg., Venice.

LUCILLE WEBBER and assistant, TUcker 1371. Sun ray, scientific massage, chiropractic adjust. 228 I. W. Hellman Bldg.

BATHS, electric, Swedish massage. Trained nurse. 1242 E. Colorado, Pasa. P.O. 3760.

MARATHON BATHS. Blood wash, sweats, massage. 1253½ W. 7TH. Star all night.

LILLIAN BURTON, No-Rust massage. 629 SAN FERNANDO BLDG., 6th & Main.

MASSAGE, chiropractic nurse, attn'dnt for nervous people 11258½ Sentous st. Apt. 1

RUTH DAVIS, MISS JOICE, massage. 412 Black Bldg., 4th-Hobey. 10-9. Open Sun.

MASSAGE, sweats, pine baths, Chiro. adj. $1 up. 1127½ W. PICO. Phone 74-0-J.

MAGNETIC massage, sweats, baths, scc., $1 up. 204 S. BDWY., room 228. BR. 4419.

MANICURING, scalp treat. 316 W. 5TH. Room 327. Rena Morris. Hrs. 10 to 6.

ENGLISH masseur will visit homes. Call MR. DALE, Main 7814.

Beauty Culture, Hairdressing, Bobbing

AT BULLOCK'S

SPLENDID NEW NINTH FLOOR BARBER SHOP FOR WOMEN EXCLUSIVELY

Skilled Men Barbers.
Shingle Trim 50c—Extra.
Bell Water Shampoo.

EXCEPTIONALLY EQUIPPED HAIR CURLING SHOP.
MME MARCEL $1.25. A FEATURE SPECIALIZATION.

40 Hairdressing Rooms
20 Manicuring Tables
Telephone Bullocks for Appointments, Broadway 6000.
Galerie de Charme, 9th Floor.

FRAZE Permanent Wave Studio, Eugene method. MR. 1769 741 Consolidated Bldg.

Medical

DR. SHORES & SHORES, SPECIALISTS. Catarrh, deafness, head noises, hay fever, asthma, rheumatism, eczema, neuritis, piles, epilepsy, goiter and other CHRONIC diseases of nerves, blood, skin, lungs, heart, stomach, bowels, bladder, kidneys, liver. Specialty for 21 years. 1003-5-7 LISSNER BLDG., 318 S. Broadway. Los Angeles Hours 9 to 5; evenings, 7 to 8; Sundays, 10 to 12.

MAN doctor over 30 years, only chronic, expert and gents diseases. Blood and urine tests FREE CHARGE. Vegetable medicines used only by himself. Genuine 608 and 606 given. No delay from work. Hours 10-4 p.m. 10-12 Sun. 1019 S. Douglas Bldg., cor. 3RD & SPRING STS.

SURGICAL AND OSTEOPATHIC CLINIC—In charge of instructor in surgery for Pacific Coast. Consultation free to the people. 310 FERGUSON BLDG. Main 0153. Vandike 1092.

SKIN and blood diseases successfully treated by Dr. Sherman. Expert assistant in attendance. 1015 Consolidated Bldg., 7th & Hope. Suite 814 BROADWAY ARCADE BLDG.

CANCER, skin, $10; specialties, 30 years. 821 N. AVE 56. Garfield 1178. 2 to 6. Consult free. 21 years L. A.

MARIE A. MICHEL, M.D., ex-interne of hospital. 328 W. 41st Place, 2 to 4 p.m.

WANTED—Partner, doctor or masseur. Ph. AXridge 4740.

Sanatoriums

THE WESTLAKE, CONVALESCENT REST HOME gives wonderful care to all patients. Graduate dietitian and masseuse. Rates and location reasonable. 1055 Westlake ave. Phone Fitzroy 31264.

HOME gives wonderful care to all patients. Graduate dietitian and masseuse. Rates and location reasonable. 1055 Westlake ave. Phone Fitzroy 31264.

Beauty Culture, Hairdressing, Bobbing

AT BULLOCK'S

SPLENDID NEW NINTH FLOOR BARBER SHOP FOR WOMEN EXCLUSIVELY

Skilled Men Barbers.
Shingle Trim 50c—Extra.
Bell Water Shampoo.

EXCEPTIONALLY EQUIPPED HAIR CURLING SHOP.
MME MARCEL $1.25. A FEATURE SPECIALIZATION.

40 Hairdressing Rooms
20 Manicuring Tables
Telephone Bullocks for Appointments, Broadway 6000.
Galerie de Charme, 9th Floor.

FRAZE Permanent Wave Studio, Eugene method. MR. 1769 741 Consolidated Bldg.

Medical

DR. SHORES & SHORES, SPECIALISTS. Catarrh, deafness, head noises, hay fever, asthma, rheumatism, eczema, neuritis, piles, epilepsy, goiter and other CHRONIC diseases of nerves, blood, skin, lungs, heart, stomach, bowels, bladder, kidneys, liver. Specialty for 21 years. 1003-5-7 LISSNER BLDG., 318 S. Broadway. Los Angeles Hours 9 to 5; evenings, 7 to 8; Sundays, 10 to 12.

MAN doctor over 30 years, only chronic, expert and gents diseases. Blood and urine tests FREE CHARGE. Vegetable medicines used only by himself. Genuine 608 and 606 given. No delay from work. Hours 10-4 p.m. 10-12 Sun. 1019 S. Douglas Bldg., cor. 3RD & SPRING STS.

SURGICAL AND OSTEOPATHIC CLINIC—In charge of instructor in surgery for Pacific Coast. Consultation free to the people. 310 FERGUSON BLDG. Main 0153. Vandike 1092.

SKIN and blood diseases successfully treated by Dr. Sherman. Expert assistant in attendance. 1015 Consolidated Bldg., 7th & Hope. Suite 814 BROADWAY ARCADE BLDG.

CANCER, skin, $10; specialties, 30 years. 821 N. AVE 56. Garfield 1178. 2 to 6. Consult free. 21 years L. A.

MARIE A. MICHEL, M.D., ex-interne of hospital. 328 W. 41st Place, 2 to 4 p.m.

WANTED—Partner, doctor or masseur. Ph. AXridge 4740.

Sanatoriums

THE WESTLAKE, CONVALESCENT REST HOME gives wonderful care to all patients. Graduate dietitian and masseuse. Rates and location reasonable. 1055 Westlake ave. Phone Fitzroy 31264.

LOST, FOUND, STRAYED—And Stolen

BAG LOST between Witmer and Figueroa on 20th, small black leather bag containing small tools. Reward. Call 504-002.

BRACELET lost, amber, in Westlake Park dist. Reward. 1058 W. 37TH ST.

CAMERA lost, "Graflex" on road between El Monte and Whittier. Reward. Notify RITT, CHAPMAN & SCOTT, Wilmington.

CAT—Big Tom cat, mixture gray and black, white feet, legs and stomach, breast and chaps red; gray and black tabby cat, white feet and stomach. Both notches in ear. Call 730-51. Reward.

COPPER—Lost 2 sheets in a roll from truck Friday. Finder please notify HOOKHOUSE & KIRKHILL & STEVENS, 1740 Chicago.

CURRENCY lost; $28, on Main bet. 9th & 4th, Dec. 11th p.m. Humbolt 0087.

DIAMOND from setting, about ¼ caret. Value, over $100. Return to owner, 1111 Victoria ave. Liberal Reward. 1111 VICTORIA AVE., EM. 7278.

DOG lost in neighborhood of 48th st. and Pacific Blvd. 4 mos. old German police dog. Answers to name of Peggy. Reward for return. J. F. RAYMOND, at Watkins Co., 47th and Pacific Blvd. or 2227 Maple ave. Ph. AT. 1260 or AX. 0801.

DOG LOST—Dark reddish brown male Chesapeake Spaniel, strayed from 2420 19th ave. Answers to name "Buddy." Phone 2420-J. Reward offered.

DOG LOST—Scottie Bonzo bulldog, white face, white feet, red collar, brass trimming. Reward. 849-032.

DOG lost, Black bull pup in this vicinity. Please bring back and get reward. STERLING, 4221 4 years. 716 Pine st.

DOG lost; 8-months-old female Collie pup. Please return to 334 S. ROOVER, or Phone Pitzroy 31264.

DOG LOST—Large Airedale 2 yrs. old, fighting pet. 1040 E. 42d st. Phone Ad. 1566.

DOG lost; red Irish Setter puppy 4 mo. old. Reward. Call 550-014.

DOG lost, Boston bull at Culver City auto race; brindle and white. DE. 4432.

GLASSES lost, tortoise shell rimmed, oval; name inside. Empire 6903.

HAT lost, gray, Knox 20, had initials W.H.B. on sweat band. Finder please call Fitzroy 9286. Reward.

HORSE strayed, 1 bay saddle horse, 3 years old. Reward. Return to owner, 1823 COURTNEY AVE. GR. 7804.

PIN lost; 4-leaf clover with diamond in center; keepsake. Reward. AX. 2045.

PURSE, LOST—Lady's on Florence V car, Dec. 9, 7:30 p.m. Keep please return bag & contents. VE. 8156. APT. 22.

PURSE, SMALL red coin purse, containing bracelet, lost at Pat Pat's Friday even. Call TE. 0811. Reward.

RING lost in front of the Gaylord. Diamond ring set with sapphire. Has adhesive tape wound around the setting. Liberal reward. Return to or notify P. C. CLOYD, the Gaylord, 2265 Wilshire Blvd.

SUITCASE lost tan, between Eagle Rock and Glendale, Dec. 10th. Reward. Ph. CULVER CITY 2518.

THERMOS bottles lost, Griffith Park. Yermo guarantees two in leather case. Reward. HE. 5626.

TIRE LOST, and rim, 34x4½, Federal cord. Call BR. 4970. Reward.

$100 REWARD

Lost about 2 weeks ago, male English bulldog; white, tan, half of face brindle; brindle spot on back new fall. HE. 8220. WM. RUSSELL, 6380 Lyndora ave., Bryson.

LOST—Monday afternoon in Los Angeles, male white poodle dog. Name Duffy, without collar or tags. Another Nearly WM. FRANK WALBERT, 2000 Orange Grove Blvd., Pasadena, Calif. Reward.

POLICE dog lost Sat. p.m. on Holly. Blvd. Vermont to Adams to Hoover to Delaware to Central. Answers to name Charley. Reward. 328 S. Manhattan Pl. Ft. 0424.

SPECTACLES lost Sat. morning, Broadway or Spring st. Pitzroy 31264. Reward. CLARA LAWRENCE, 400 S. Robertson st.

WATCH—Waltham watch in black leather wrist case, down-town shopping section. Valued as keepsake. Reward. DU. 0700.

WOMAN'S PURSE found—Fire 6th & Alvarado, Tuesday eve. about 4:30 p.m. Call 606 S. Alvarado.

SPECIAL NOTICES—Miscellaneous

Baths and Massage

FIRST-CLASS massage and baths, hrs. 10-7, Sundays 10-4. 1016½ S. OLIVE.

LILLIAN COOK, face massage, scalp treat. manicures. AX. 1466. 1849 E. 47th st.

SCIENTIFIC massage, oil, alcohol rub. Hrs. 10 to 6. Open Sunday, 414 W. 4th st.

REAL SWEDISH MASSAGE. MISS PETERSON, 628½ W. 7th. VI. 7800.

MAG. MASSAGE, BATHS, ELECTRIC TRTS. 626 S. FIGUEROA, APT. 213. OR. 1035.

MASSAGE, elec. treatment, violet ray, manicuring. 344 S. Grand, Apt. 25. HE. 1035.

SPECIAL DINNERS—Good Eating Places

WOMEN COOKS & BAKERS at MURRY'S, 114 E. 7th—REAL EATS—1000 S. Olive.

PERSONALS—Business

WOMAN in desperate need help wants financial backing in business or help in some way that will enable me to go to college. Owner, 1 box 512, TIMES OFFICE.

CHRISTMAS SHOPPING MY SPECIALTY. Refined young woman with car will shop for you. Best ref. Knows the city. Ph. 704-J, Inglewood. Reverse charges.

CHRISTMAS SPECIALS—Gift Suggestions

Miscellaneous

AUCTION.
CHRISTMAS 20TH & SPECIAL.
A large consignment to be sold regardless of price.
Here is your chance at a greatly reduced cost to you.
STARTING SATURDAY, DEC. 13.
SALE EVERY EVENING, 7:30. (Sunday and Tuesday excepted).
221½ SO. MAIN ST.

MUSICAL TOYS
For trumpets, $1.50; ukuleles, 50c; banjos, $1.50; violin outfits, $1.25. Gearinas, 25c; music stands, $1; guitars, $6; banjo-ukuleles, $5. Accessories. Bargains in everything musical. A small deposit will secure you against disappointment.
BREEM & KAY, 231 S. Bdwy.
With Barnes Music Co.

CHRISTMAS TYPEWRITER SPECIAL
THE APPROPRIATE XMAS GIFT.
TYPEWRITERS FROM $40 TO $75.
1 YEAR'S GUARANTEE.
WATCH OUR WINDOWS.
AMERICAN TYPEWRITER EXCHANGE.
332 S. SPRING ST. MAin 8060.

OPPORTUNITY for Xmas shoppers, traveling salesman's complete, genuine rock crystal bead necklace, $10; Chinese jade pendant, 24 carats, also jade ring, size 6½. 501-A Jewelers' Bldg., 747 S. HILL.

SILVER—GOLD PLATING—Old silver like new, all work triple plated, hand polished. BRAINERD PLATING AND COLOR SPRING. Vandike 2600.

JUST the thing to give her—gold-incrusted goblets, $20 a dozen; also sherbets, $12 doz. Mission design. (SPRINGER STUDIO), 1015½ S. Hope. Ground floor.

BEAUTIFULLY hand-carved BUMIDORS a boxes, special sale 3 days, Dec. 17, 18, 19. Bring this ad and get $2 reduction. Woodcarving studio, 610 W. 10TH BLVD.

XMAS SPECIALS.
Do roll and flat top desks, filing cabinets. Give office furniture for Xmas. 211 W. 2ND ST. MAin 8062.

PARKER DUOFOLD BIG BRO SET.
All gold-mounted pens on sale at.
PARKER PEN SERVICE STATION.
Rm. 314, Grosse Bldg., 124 W. 4th st.

NEW model full-length Model A coupe, cost $1,195 last year, practically new. Paid $550. Price $250 if really interested call 540-311.

DISHES RENTED FOR ALL OCCASIONS. CAL. JOBBING CO., 146 N. SPRING. Tucker 5213.

"OLD EUROPE"
Cashmere shawls, brocades, Spanish laces, antique coppers. 6719 HOLLY. BLVD.

SPECIAL for Christmas, we give four of the latest records free with each phonograph. $27 W. 43rd ST.

ARE you looking for a home? Let us help you. Call PACIFIC MORTGAGE CO. Suite 228 124 W. 4th st. VAndike 1807.

GIFTS FOR CATHOLICS—
Thousands of articles to select from. C. F. HORAN & CO., 124 W. 2nd st.

HIGHLAND NURSERY.
Has carefully selected plants for Xmas. See them. 1255 HIGHLAND.

A GOOD oil painting is a fine Christmas gift and a lot cheaper. Call at 1739 HOLLYWOOD BOULEVARD.

A FEW sweeping 42-piece set of dishes, $6.75 up to $8.50. 202 SAN FERNANDO BLVD.

PRIVATE party will sac. mandolin, bookends, brass bed, bookcase, grate. 70044.

POLICE PUPPIES, Ideal Xmas gift. 431 CLARK ST. Glendale.

BICYCLES, Velocipedes, autos and etc. Low prices. 646 N. MAIN ST.

$15—Lady's blue diamond. Cost $225. $150 buys. MRS. BOYCE. BE. 1308.

PEDIGREED smooth Fox Terrier pups for Xmas gifts, $15 up. 1311 GOODRICH ST.

HILSCHER DRUG CO. GIFTS S. Wellington & Vineyard. Tel. 74213.

TEACH driving here, below, special Xmas rates. DU. 3700, 7 a.m. till 11 p.m.

EVENTIDE HOME for the aged, selected rooms only, beautiful lot, modern conveniences. Individual diet and care. Glendale. 3275.

LAKE VIEW, cheerful home life, careful nursing, good food, systematic care. Rooms well heated, sun porches. Main rate, milk or selective diet. DR. 7964.

WELL EQUIPPED new home for threagened tuberculosis or chronic trouble. Kitchen privileges, excellent care. MRS. M. V. STRAUBE AN. 8079. 2322 East side blvd.

FINE sightly location for Sanatorium near Los Angeles. Villa acres. Rampillo & STANLEY, 220 N. Bright, Whittier, Calif.

NURSE will board and care for elderly people; rates from $40 monthly. 1521 S. HOPE. AT. 5401.

MORPHINE habit successfully treated without pain or suffering. About two weeks required. Call GLENDALE 2045-R-1-2

TOJUNGA SANITARIUM & REST HOME. PHONE SUNLAND 923.
All cases not contagious cared for.

Detectives

KANE DETECTIVE AGCY., 726 Low State Bldg. Ft. Broadway 2764. Branches in all cities. Rates moderate.

NOT satisfactory, but accuracy guaranteed. ROBERT HU-MASON DETECTIVES.
24 hrs. service. 237 Copp Bldg. FA. 0679.

SECRET investigations, when in doubt call ROBERT HU-MASON DETECTIVES.
24 hrs. service. 237 Copp Bldg. FA. 0679.

SECRET WORK IN ALL ITS BRANCHES. Except location. P. L. Burns Detectives. Trinity 7072. 417 Pacific Finance Bldg.

Chiropractic

HIGH blood pressure, diabetes, rheumatism, paralysis, goiters & all chronic diseases relieved or no pay. F. J. BODOGER, D.C. 208 Stack Bldg. 4th & Broadway. TU. 6085.

CHIROPRACTIC TREATMENTS given at Los Angeles College of Chiropractic, 320 W. 18th st. Also at branch, 854 S. Broadway.

Auto Trips and Travel Offers

BUSINESS man, Chicago and Midwest for Xmas. Will share auto. VE. 7789.

LADY with Chrysler trousbun will drive parties by hour or day. DEL. 6240.

SPECIAL DINNERS—Good Eating Places

WOMEN COOKS & BAKERS at MURRY'S, 114 E. 7th—REAL EATS—1000 S. Olive.

PERSONALS—Business

WOMAN in desperate need help wants financial backing in business or help in some way that will enable me to go to college. Owner, 1 box 512, TIMES OFFICE.

CHRISTMAS SHOPPING MY SPECIALTY. Refined young woman with car will shop for you. Best ref. Knows the city. Ph. 704-J, Inglewood. Reverse charges.

DRESS UP YOUR HOUSE
FOR THE HOLIDAYS.
Give your hardwood floors a new surface for Xmas. Our electric machines work like vacuum cleaners.
NO FUSS—NO MUSS—NEW FLOORS. COST A LITTLE—HELPS A LOT.
Call MR. CONNELLY. VA. 2431.
WOODHEAD LUMBER CO.
914 S. Main.

A VETERAN English actor, 25 years' association with England's foremost stars will coach lady or gentleman for the stage, privately. Elocution, deportment, stage craft and gesture. The great emotional roles a specialty. If you possess the necessary qualifications I can advance your fortunes. Exceptional references. Letters, PERCY OBLEIN, 1237 E. Sonora avenue.

TRANSPORTATION possibilities unlimited. Backed by most reliable company, rare opportunity. Brokers need not apply. If you mean business and have the finances, write, address Y, box 1707, TIMES OFFICE.

TWO young American business men with exceptional bank & executive references, desire to make Mexico City TRADE CONNECTIONS. Leaving Jan. 1. Address F, box 64, TIMES OFFICE.

WILL FURNISH TALENT and manage Xmas parties. Clubs or exclusive homes. Vaudeville acts, singers, dancers, orchestras. Best references. Reasonable rates. IDA MAE WALLS, TU. 1491, HU. 4475.

LADIES! Don't throw your old corsets & clothing away. Have them made into beautiful "Art Flat" rugs. Reversible. Bordered. Any color or size. Phone DU. 1448. 2231 SUNSET BLVD.

CLUB membership and dead to let carrying many other privileges. Payed reduced $100. $45 down, $15 per month. ANDERSON-COOPER CO., 401 Taft Bldg. Hollywood.

ENGINEER returning to Miami, Fla., would represent Los Angeles interests. Address C, box 85, TIMES OFFICE.

LONESOME CLUB, Mon., Fri. eve. 7 to 11. Old-time dancing, songs. Visiting for lonely folks. HORNE'S, 926 W. 7TH.

PUBLIC stenographer and mailing service. Multigraphing, Multigraphing, mimeographing, addressing. 60 per M.

EUROPEAN-trained nurse, magnetic healer, gives treatments at her home. Women only. Local doctor's ref. Fitzroy 32254.

HOLLYWOOD C. C. membership cheap for cash or will exchange for securities. H. R. BEVIS, Van Nuys, Cal. Ph. 15.

FURNITURE refinished and repaired. Prices very reasonable. Ph. MARTIN, Main 9060.

WILL care for aged person in my home, excellent environment, every attention. GR. 6578.

DESPERATE NEED. Will some one assist worthy widow and mother by loan of finance on going bus.? Mrs. Mac. BE. 9626

FREE LEGAL AND BUSINESS ADVICE. ATTY. MATTHEWS, 410 EUCLID.

DAUGHTER sick, in need of loan of $75. Private party. PHONE 141-J.

ALL club memberships, golf, beach, ath., bargains. 304 Douwiler Bldg. BR. 4144.

FOR SALE—Hollywood Country Club membership. Call 72626.

FOR SALE—Sacrifice Hollywood Country Club membership. 6240-S18.

FALSE TEETH REPAIRED short notice, 424 Bryson Bldg., 2nd spring. Hrs. 1-6.

ADVICE free. Matthews & Walter, Attys. 210 Douglas Bldg. Metro. 4378.

CHRISTMAS SPECIALS—Gift Suggestions

Miscellaneous

AUCTION.
CHRISTMAS 20TH & SPECIAL.
A large consignment to be sold regardless of price.
Here is your chance at a greatly reduced cost to you.
STARTING SATURDAY, DEC. 13.
SALE EVERY EVENING, 7:30. (Sunday and Tuesday excepted).
221½ SO. MAIN ST.

MUSICAL TOYS
For trumpets, $1.50; ukuleles, 50c; banjos, $1.50; violin outfits, $1.25. Gearinas, 25c; music stands, $1; guitars, $6; banjo-ukuleles, $5. Accessories. Bargains in everything musical. A small deposit will secure you against disappointment.
BREEM & KAY, 231 S. Bdwy.
With Barnes Music Co.

CHRISTMAS TYPEWRITER SPECIAL
THE APPROPRIATE XMAS GIFT.
TYPEWRITERS FROM $40 TO $75.
1 YEAR'S GUARANTEE.
WATCH OUR WINDOWS.
AMERICAN TYPEWRITER EXCHANGE.
332 S. SPRING ST. MAin 8060.

OPPORTUNITY for Xmas shoppers, traveling salesman's complete, genuine rock crystal bead necklace, $10; Chinese jade pendant, 24 carats, also jade ring, size 6½. 501-A Jewelers' Bldg., 747 S. HILL.

SILVER—GOLD PLATING—Old silver like new, all work triple plated, hand polished. BRAINERD PLATING AND COLOR SPRING. Vandike 2600.

JUST the thing to give her—gold-incrusted goblets, $20 a dozen; also sherbets, $12 doz. Mission design. (SPRINGER STUDIO), 1015½ S. Hope. Ground floor.

BEAUTIFULLY hand-carved BUMIDORS a boxes, special sale 3 days, Dec. 17, 18, 19. Bring this ad and get $2 reduction. Woodcarving studio, 610 W. 10TH BLVD.

XMAS SPECIALS.
Do roll and flat top desks, filing cabinets. Give office furniture for Xmas.

WANTED—HELP—Male

Investment Required

ARE YOU ALIVE AND HAVE YOU $5000? WE HAVE AN OPENING IN A GROWING BUSINESS PAYING SURE PROFIT ON A CLEAN PROPOSITION. OUR PRODUCTS IN BIG DEMAND. ADDRESS F. BOX 29, TIMES OFFICE.

PARTNER WANTED by manufacturer's agent, jobbing and retailing, $1,000 takes half interest and you get advantage of valuable connections I have made. Connection made possible by my ex-partner having returned east. Holly 0028 between 10 a.m. and 12 noon. VErmont 0417 after 6 p.m.

MAN and services for stock room. Salary $20 wk. to start with increase. Exp. not req. We teach method. Must be honest. Bonus on mfg. that is good for $100 mo. Dep. of $200 req. returnable. Room 706, 704 S. SPRING ST.

DISTRICT MANAGER—If you have some business or mechanical ability, we want you to manage a district, branch on an article of national demand. Thousands of satisfied users. Room 817, 424 S. BROAD., or factory, 5023 S. Park ave.

COMPANY operating chain of shoe stores has excellent opening for two men as branch store managers. Must have refs. as to character and ability. Investment $2500 required. Only those interested in, but 198, TIMES OFFICE.

PARTNER—Young man to take equal interest big Hollywood service station. Can make $60 wk. after profits. Cash inv. $400. See HARRY, 6343 Hollywood Blvd.

$50 PER WK. if you are an average fellow with a pleasing personality and a car. Outdoor work. No selling or canvassing. $600 cash required. Apply at factory, 1685 W. 16TH ST.

WANTED—Young man who can drive Ford truck and work in warehouse. Salary $40 week. Invest $500. 113 STIMSON BLDG. TR. 7726.

MAN to take charge of department in established concern. Position will net $3000 annually. $250 required. ROOM 221, Union Oil Bldg.

DENTAL laboratory man to buy good paying laboratory at invoice. 214 O. T. JOHNSON BLDG.

STRUCTURAL ENGINEER. Excep. money making opp. 5th pct. Bond. ref. Quick action nec. 508 Marsh-Strong Bldg.

PARTNER in paying business, middle-aged man preferred. Experience not necessary. $2400. DELTA BLDG.

YOUNG man for poultry market; small investment. 746 S. SICHEL ST.

WANTED—Trusty asst. (Few hundred buys int. large pay. business.) 201 Grant Bldg.

WANTED—HELP—Female

Miscellaneous

WOMEN, READ THIS ! !

HERE'S YOUR CHANCE

To connect with firm long established and experienced. We train and co-operate with you. Earn from $35 to $50 with attractive proposition. See MANAGER, 206 Central Bldg.

HIGH-CLASS DOMESTIC HELP WANTED FEMALE—HELP—MALE
COUPLE, COOK-HOUSEMAN, $130. NURSE, LOCAL REF., BABY 6 MO., $70; GENERALS, $60-$65; HELP-MEET, $40-$50; 3 ROOMS, APT. RING. HELP (AGENCY.) 830 S. BDWY. 355 SO. BDWY.

WANTED—Just 3 neat, courteous young ladies for perm. work, salary, $25 per week. Apply EMPLOYMENT DEPT., 622 Union League Bldg., 2nd-Hill. Hr. 9-5.

LADIES (2) neat-appearing, businesslike, for limited, perm. assts. Hours, apply SPEC. ORDER DEPT. Rm. 618, West Mot. Bldg., 321 W. 3rd.

YOUNG women for distributing and selling popular products. Call 1000 WEST COAST LABORATORIES CO., 720 Story Bldg., 8th and Broadway.

COUPLE—Cook and chauf., $150. Head waiter, $100. Maids & gen'ls, $60-$80. Mgr., waiters, bakers, $50. ANGELUS EMPLOYMENT SERVICE, 406 S. Main. Rm. 223.

COLORED GIRLS WANTED. CAN ALWAYS FIND POSITIONS AT STORY EMPLOYMENT AGENCY. COME QUICK. 1829½ CENTRAL AVE. Hr. 0719.

TWO refined ladies with business ability, age 25 to 35 yrs. Apply 434 STACK BLDG., 4th & Bdwy.

SALESLADIES ($) I can offer you good money if you can meet the public. 1006 SPRING ARCADE BLDG.

LADY can earn room, board and $18 per month attending school. EFFICIENCY BUSINESS COLLEGE, 747 S. Hill

LADY for all around work in store, lunch counter and kitchen. 7012 S. WESTERN AVE.

DANCER, interpretive, amateur pref. Address WW, box 43, TIMES OFFICE.

GIRL WANTED FOR CONFECTIONERY. 2936 WHITTIER BLVD.

2 WOMEN, satisfied to earn $25 weekly. 1044 E. MOLINO ST.

Store and Office

STENO., general clerk $100
Bkpr., plumb. exp. $100
Bkpr., Avalon $90
CONSOLIDATED AGENCIES, INC.
Suite 901 (Agency) 740 S. Bdwy.

LEGAL STENO., must pub. ..... Open
LIGHT HOUSE, exp., girls $90
Opportunities for retail store positions.
BUSINESS WOMANS REGISTRY (Agcy.)
Bullock-Hollingsworth Bldg., Hill and Ofc.

BEGINNER, TYPIST $80
STENO., litty. house $100
BURR. BKPR. AND STENO. $90
L. A. EMPLOYMENT BUREAU (Agcy.)
618 Bdwy. at 6th & Hill.

SALESWOMAN, Stout Cloak and Suit House, has opening for a thoroughly exp. and capable saleswoman. Must be stout herself and have been trained thoroughly. SHUMAN'S, 609 W. 7th St.

WANTED—Stenographer-Office Assistant. Experience preferred. No references. SALT-MAN CHAMBER OF COMMERCE.

LADY may earn $15 per month while attending school. EFFICIENCY BUSINESS COLLEGE, 747 S. Hill st.

Saleswomen and Solicitors

OPPORTUNITY OF A LIFETIME

Ladies of refinement and ability who are willing to do considerable work should make big money at this business. We pay salary and commission and will refund the road to independence. Ask for MRS. JENKINSON, 350 South Hill Street.

WE NEED 4 or 5 neat, intelligent young women with attractive personality to work on a commission basis for a conservative, established financial institution. Our proposition is of vital interest to every ambitious salaried person or professional man or woman and we know we can make money. Call 457 S. WESTERN AVE., 1 to 3 p.m. Closed Sundays.

SALARY AND COMMISION.
Two young ladies of good appearance and able to meet the public, to do special work for organization; just opening in L. A.; permanent position if work is satisfactory. APPLY 1006 COMMERCIAL EXCHANGE BLDG., 8TH AND OLIVE.

WANTED—Saleswomen to solicit savings accounts. This is a splendid opportunity for a good producer. Apply room 610, CHAPMAN BLDG.

LADIES for all or part-time work. Others are making $5 to $9 a day selling our lingerie. Why not you? Also have opening for one of town representatives. Phone or write for appointment. QUEEN SILK LINGERIE MFG. CO., 2022 Wellington Road. Phone EMpire 5966.

WANTED—Demonstrators to demonstrate in the home a fast-selling article that no woman can resist. Big opportunity and steady employment for those with sales ability. Apply 310 PERSHING SQUARE BLDG.

WE need two experienced solicitors or salesladies to complete our organization. Salary, bonus and commission if you qualify. Close-in subdivision, industrial property, priced right. Terms reasonable. See MR. JENTER, 8 to 10 a.m., 700 W. 6th.

SALESLADIES to sell the only real marcel hair waver on market. Big money and big opportunity for one with real sales ability. Apply 310 PERSHING SQUARE BLDG.

SALESWOMAN having appearance and ability to strong company, well established business. Apply 9 to 10:30 a.m. 6341 HOLLYWOOD BLVD. Rm. 322 or 700 S. HILL, Rm. 803.

WE want the services of two responsible women solicitors who are capable and able to meet the public. Call after 5 p.m. BLACKSTONE CLEANERS, 826 S. Hill.

INTELLIGENT, ambitious woman wanted. Good chance to earn money if willing to work. ROOM 412, 627 S. BROADWAY.

RENTAL lady, exp., large office. IRWIN, 5466 Holly. Blvd. HE. 2180.

Trades

OPERATOR experienced on tire cover and closing bags. Apply 7:30 to 9 a.m., 4:30 to 6 p.m. at FEARLESS AUTO SPECIALTY MFG. CO., 1238 Sumner Blvd.

EXP. chocolate dipper wanted at once. Apply SWEETERIA, 174 E. Colorado St., Pasadena.

Household and Domestic

HOUSEKEEPER, $65; cooks, 2 nurses, $50-$80; mother's help, $30-$50; day workers, 4366 Sunset Blvd.(Agy.) 592301

WHITE girl to assist housework and care children. No washing. Start $45 month. GR. 8612.

WOMAN for housework, 3 in family, 1 semi-invalid, $40; no laundry. 1859 ARGYLE. GR. 6758.

YOUNG white girl to assist with general housework in small family. No laundry. Reasonable $676.

WANTED—HELP—Female.

Household and Domestic

WOMAN handy to Arlington & W. 32nd St. to come in few hrs. at time to assist with household duties and stay with children, 3½ hour. Call at 2373 W. 22ND ST. after 4:30 Mon. or Tues. morning.

WANTED—White woman for general housework and cooking, no washing, good wages, permanent if satisfactory. 226 S. VAN NESS AVE.

CAPABLE woman for housework, fond of children, no laundry, $60 mo. 630 N. BEACHWOOD DR. GLadstone 0430.

YOUNG woman, white, for cooking and light housework. Cathedle preferred. Home nights. DRexel 0960.

WHITE girl for general housework, good home and $40 month. References required. Ph. 767833.

WANTED—Experienced woman for housework, small family, $30; references required. DU. 2828.

YOUNG girl or woman to assist with housework in small family. Room, board and $20. 1096 So. PLYMOUTH BLVD.

BOARD and room, 2 nice quiet girl students for assisting new tea room mornings and evenings. DR. 9963.

WOMAN, white, to assist with housework, no cooking, good home. 1746 ROOSEVELT AVE. 71546.

WANTED—Girl to help with light house keeping. Fair remuneration but a good home. GRanite 0865.

WOMAN (white,) about 30, as mother's helper, good home, $30. GR. 1347. 10 to 12.

PARTY to assist with housework, family of 3, $7 week. 4183 S. WESTERN. UN. 7209.

WANTED—Reliable woman to work for room, board & small wages. Holly. 0021.

Hotel, Restaurant and Club

WANTED—Experienced girls to cook, prepare and serve soda fountain lunches. Apply at once. SOUTHLAND DRUG CO., Pico and Main.

WANTED—Experienced relief or toast girl at once. DE MENT'S CAFETERIA. 715 S. Hope.

Professions and Vocations

A MASSEUSE. Give particulars. Address K. box 234, TIMES OFFICE.

Instruction Course

Ambitious young ladies over 18 may earn a complete Secretarial Course by assisting with light office work. Splendid opportunity and just a small expense.

You can learn Comptometry or Machine Bookkeeping in six weeks. Day and evening classes.

MACKAY BUSINESS COLLEGE
9th and Main. 18 years under present management.
TUcker 3180. Main 4096.

LADIES—EARN MONEY
Operating beautiful new Embroidery, overlock, buttonhole and power machines, while studying costume designing. Millinery taught from 1 to 3 hours. 329 STIMSON BLDG., 3rd and Spring.

POSITIONS waiting. Learn TOMPTOMETER, BURROUGHS, ELLIOTT-FISHER, bk-kp., multigraph, 6 wks. course. Books typing free. Day-night classes. Enroll now. 2ND FLOOR, 122 E. 7th st. TU. 4101.

SECRETARIAL COURSE complete, $100. Shorthand, typing, bkpg., 3 mos., $50. Comptometer, typewriting, bkpg., 6 wks., $75. Half day rate, $10. Night school $7. Central Business College, 1735½ W. 16th.

LEARN wholesale millinery manufacturing; creation and trimming; always in demand; classes under expert supervision. Apply 4218 CENTRAL AVE.

FRANCES School of Millinery and Designing, teaching from A-Z. Good millinery in demand. Tuition reasonable. Individual instruction. 722 BRYSON BLG. MA. 0634.

GENERAL clerical examinations soon. $1140 to $1800. For successful preparation see MR. WARD, L. C. COACHING SCHOOL, 1609 W. 9th, DU. 1416.

FLORENTINE Beauty College teaches Marcel, water waving, hair dressing, dyeing, henna packs, hair goods. Enroll now. POTER & ALCOTT, 322 S. Bdwy. 3rd fl.

YOUNG lady for office work in exchange for course in shorthand and typewriting. "SHORTHAND SIMPLIFIED IN ENGLISH." 628 BLACK BLDG., HILL AT FOURTH.

COMPLETE business courses, day & night. Gregg & Pittman Shorthand. EFFICIENCY BUSINESS COLLEGE, 747 S. Hill.

LADY for light work evenings for room, board and free stenography, bookkeeping course. 747 S. HILL. Room 520.

$30 INV. MAKES YOU BOOKKEEPER, STENOGRAPHER AND GIVES POSITION PERMANENTLY. 520 JEWELERS' BLDG.

LEARN chocolate dipping, expert teacher, day, eve. class. Reasonable rates. 1926 Glendale Blvd. at Sunset Blvd.

LADIES, learn hairdressing, Marcel waving, hair mfg. LEADER COLLEGE, 704 S. Hill, 4th floor. See Inst. Course adv.

CHOCOLATE DIPPING TAUGHT BY ALICE LLOYD. CALL Holly. 3065

MAKE big money at home doing needle work and tint. 826 W. 58TH ST. 10-8.

WANTED—HELP—Male and Female

Miscellaneous

COUPLE—Gardener, handyman; cook, general housework; housework; home for right couple. Small family. Wages $100. Gardman or Scandinavian preferred. Answer fully, Address R. box 585, Times Branch.

EXPERIENCED rental agent to operate in Hollywood. Large holdings and offices furnished. Unusual commission. GR. 5496.

BUSHELMAN wanted, man or woman. 4145 W. WASHINGTON.

2 LADIES, man, educated, good work, good pay. 206 Byrne Bldg., 3rd & Bdwy.

Instruction Course

LEADER COLLEGE, 706 S. HILL, 4TH FL. LADIES LEARN BEAUTY CULTURE AND HAIRDRESSING. DAY AND EVENING CLASSES. ESTABLISHED 18 YRS.

WANTED — Men to learn barber trade. AMERICAN BARBER COL., 224 E. 5th st.

WANTED—Agents and Canvassers

SOMETHING new, necessity in kitchen and camping. Going like fire. Men and women making good money. Exclusive territories given. J. HOFSTEDE, 518 W. 9th St.

EMPLOYMENT—Agencies.

WANTED—Come quick. ALL COLORED. Good jobs, best help, best wages. Coleman, Old Reliable, 211 E. 2nd. Trinity 6471.

EXCELLENT colored help, male or female, by day, week or month. MRS. WHYTE (Agcy.) 877 E. 12th st. MAin. 2358.

PHILIPPINE EMPLOYMENT AGENCY. Faber 5621. Address 119 E. 1ST ST.

EFFICIENT COLORED help. Kellering Barr Agcy., 109 Court st. TUcker 1308.

WANTED—SITUATIONS—Male

Miscellaneous

HORSE work wanted; one or two men want work for 8 to 20 horses. Ranch or teaming work preferred. But make me an offer. Address C, box 165, TIMES OFFICE.

YOUNG man here attending school, willing to do anything to pay expenses or earn room and board. Honest, intelligent, ambitious. Phone J. SMITH. AXridge 30681.

ELECTRIC sales mgr., purchasing agent and factory owner, seeking connecting, 4 years in Cal. fan and where. Address K. box 153, TIMES OFFICE.

WORK any kind. American 52, handy with carpenter tools. Have tools. Will do anything or go any place. Address E. box 178, TIMES OFFICE.

ENERGETIC young colored man, janitor, gen. mores., errs., understands elec., heating. HU. 2438-W.

POSITION as watchman or patrolman by exp. officer. Al ref. J. H. MALONE, 245 Hart ave., Watts, Cal. DEl. 1587.

MAN with Dodge panel delivery wants work delivering during holidays. knows city well. Phone HOlly. 6580.

RELIABLE colored man wants day work, yard and general cleaning; also good chauffeur with references. AXridge 3097.

COLLEGE man wishes to locate, progressive local or national concern; has. of references. 767-117.

ANY kind of work by willing and energetic young married man, good ref. UNiversity 4966.

PLASTERING, brick, tile & stucco work. Repairing & remodeling. 581-708.

18T-class colored boy for barber shop, porter and presser. ANgelus 2096.

MAN will work, exch. for baking, rm. Address E, box 138, TIMES OFFICE.

EXP. colored man wants work as porter or janitor. HUnbolt 3314-J.

YOUNG college man desires outside work. Address V, box 871, TIMES BRANCH.

JANITOR OR PORTER WORK WANTED BY EXP. COLORED MAN. HU. 9031-W.

MARRIED man wishes work. 512 Rosebery Ave., Huntington Park. DEkware 6578.

A reliable chauffeur and houseman of cafe. A colored. HUmbolt 4077-W.

ODD jobs all kinds. Willing worker. 8c hour. 1331 S. OLIVE. AT. 9044.

YOUNG colored man, pos. as chauffeur or cook, priv. home. HU. 4975-R.

ELDERLY reliable man wishes light employment, references given. Ph. TU. 1866.

POSITION wanted as porter or cook in apt. house. Call HU. 1994-J.

TRIMMING and moving trees; cleaning lots, all kinds work. 70021.

WANTED—SITUATIONS—Male

Store and Office

ACCOUNTANT with exceptional experience as inside executive now employed locally, is desirous of making arrangements for a new connection after Jan. 1st. Office management, sales, credit and collection. Address V, box 825, TIMES BRANCH.

FOR STENOGRAPHERS
BOOKKEEPERS CLERKS OF ALL KINDS
CALL HUMMEL BROS. AGCY.
TRinity 2921.
529 TOWNE AVENUE.

ACCOUNTANT, part time; competent, experienced, reasonable. Address T. box 400, TIMES BRAICH.

ALERT, EFFICIENT ACCOUNTANT—Open set books, keep books, install systems, financial statements. ELLIott 1427

ACCOUNTANT, exp., wants set books to keep or audit. GArfield 6215.

ACCOUNTANT, book-keeping, part or whole time. Full charge. TU. 4706.

EXPERIENCED colored man wants work as janitor or porter. HUmbolt 3175-J.

Salesmen and Solicitors

SALESMAN with light del. car, selling of any kind. Address E, box 141, TIMES OFFICE.

Trades

ENGINEER, licensed, 25 yrs. exp. erecting, operating and maintenance power plants and manufacturing equipment. Good on repairs. BEECHER, 606 E. 21st st.

CARPENTER wants wor hy day or job. Expert in alterations and repairing. Can give estimate. Contractors need not call. Main 3706, ask for HUBBARD.

CARPENTER, FINISHING, ANY KIND. Buffets, bookcases, wardrobes, etc. Remodeling a specialty. work. CApitol 3873.

ROOF leaks? Have repaired by NEVER-LEAK ROOFING CO., 3605 S. Flower. RI. 4222.

BAKER, all around, 17 yrs. exp., ref. Wants steady position, restaurant pref. HU. 5294-W.

PAINTER wants work, first class, all-around mechanic. None better. VAn. 6246.

CONSTRUCTION labor foreman, several yrs. experience. Speak Spanish fluently. Address D, box 171, TIMES OFFICE.

SITUATION wanted, man with 1-ton Ford truck, not afraid to work. Address E, box 75, TIMES OFFICE.

PAINTING, paper hanging, tinting and Tiffany. In exchange for '22 or '23 Ford or Chevrolet coupe. Angelus 8810.

EXPERT BRICKLAYER, WANTS WORK, $8 DAY. PHONE Thornwall 8025.

CARPENTER foreman. A-1 finisher, all kinds of construction. Call VE. 8158.

PRACTICAL painter desires day work. GORDON'S, Andiso 4-3-1.

ELECTRICIAN, FIRST CLASS, MAINTENANCE OR CONSTRUCTION. GAr. 7758.

CARPENTERING, alteration, painting, day or contract, $6 day. VE. 2918.

CEMENT FINISHER—Good on steps and porches. GARVER, Vandike 8622.

PAINTING, tinting, experienced, day or contract. Call FISHER, 3 to 6, Hobart 0.

CONCRETE work, driveway, walks, porches, etc., day or contract. TUcker 2039.

PAINTER, GOOD MECHANIC, REL, WANTS WORK. HU. 3336-J.

Chauffeurs and Teamsters

WANTED—Position driving for family or business man from 1 p.m. through evening. Has school education. Experienced careful driver. 338 N. ALEXANDRIA.

EXP. CHAUFFEUR, MECHANIC, GOOD MT. A. TRAFFIC DRIVER. KNOWS CITY & COUNTY. SIENT. LOC. REF. HU. 6029-W.

YOUNG man wishes position to drive for private family, careful driver. M. BROWN, Hollyh. 21123. Rear 6243 Hollywood Blvd.

CHAUFFEUR-MECH. (WHITE,) SINGLE, 8 YRS LOC. EXP. KNOWS CITY & COUNTY THOROUGHLY. BEST REF. PH. 581-856.

(COL.) chauffeur and houseman, good city and mt. driver. Knows city and country well. Ref. HU. 6001-W.

(COL.) chauffeur, reas salary, drive most any make, best ref. VA. 0017 or VA. 8015.

CHAUFFEUR, exp., Japanese, first class cook wants position in private family. Address E, box 194, TIMES OFFICE.

CLORED chauf., present employer leaving account of health. 5 yrs. ref. Colemade 7-seater.

CHAUFFEUR, white, expert mountain and traffic, wants private driving, elderly people. Any car. DU. 6231.

JAPANESE chauffeur-mechanic, 11 yrs. exp., wishes private work. Ref. 8825. Please call between 9 and 12 a.m.

BY exp. A-1 Japanese chauf., ref. Address E, box 226, TIMES OFFICE.

JAPANESE boys want position as chauf. Will help in house. Phone Main 6532.

FILIPINO, 9 yrs. exp., any make car, local exp., priv. fam., ref. HE. 8407.

COL. chauffeur handy around house. Good cook, references. HUmbolt 2302-J.

CHAUFFEUR, white, knows city thoroughly, 5 yrs. exp. Refs, Ph. Garfield 3208.

NEAT, reliable, girl wants position as general housework. Ph. HUmbolt 5948-J.

EXP. Chinese chauffeur in private family, willing to work, best ref. ANgelus 8842.

REL. young colored man wants position as chauffeur. HU. 6001-W.

CHAUFFEUR FOR PRIVATE FAMILY. DElaware 1293-R.

CHAUFFEUR-Houseman, colored, city ref. erences. HUmbolt 8618.

Hotel, Restaurant and Club

COOK, all around meats and pastry, 20 years' experience, hotels, restaurants or inst. Any reasonable wages considered. Phone Capitol 6277.

FOR high-class chefs, cooks, pastry cooks & pantrymen call L.A. CHEF & COOK' CLUB, 306 Stimson Bldg. MI. 5492.

CHEF (white) hotel, cafe; 20 yrs. exp. Wants position. Ref. HOly. 6072.

CHINESE wants a job dishwasher or any kind work. Phone MEtro. 8805.

COL. porter desires work in apt. or hotel. Experienced, reference. HUmbolt 3229-J.

Professions and Vocations

ARCHITECT, licensed, wanted as partner by contracting and structure engineer of high standing. Address C, box 94, TIMES OFFICE.

PHYSICIAN, with experience in drug store, wishes position part time. AT. 9115.

NURSE, male, will take care of invalid, go anywhere. DRexel 2790.

Farm and Garden

A SOBER, reliable man wants a position to work about the house and garden, not afraid to work. JOHN GOESZLE, Pacific Hotel, Sherman.

A SOBER, reliable man wants a position to work about the house and garden. Not afraid to work. JOHN GOESZLE, Pacific Hotel, Sherman.

GENTLEMAN wishes position on ranch or any kind of dairy work. Address D, box 19, TIMES OFFICE.

HOLLAND Dutch gardener with Calif. exp. Take care gardens, prun., fertilizing, etc. Address 319, Hotel Green.

GARDENER, Swedish, wife practical nurse, seeks positions. Address E, box 181, TIMES OFFICE.

JAPANESE landscape contractor or any kind work. GEO. Tel. DU. 6707.

LANDSCAPE gardening. New lawns a specialty. Satisfactory guar. AXridge 3605.

EXP. tractor, auto repairman, operator, A1 ref. Add. C. box 110. TIMES OFFICE.

JAPANESE gardener wants steady job. 1813.

House Servants, Caretakers.

JAPANESE cook, well exp. desires position, prf. family, preferable, ready to go anywhere. Address S. 703 E. 1ST ST. Ph. VA. 5995.

EXP. Chinese cook, small family, A-1 ref. VA. 8794 AH TOM, 757 N. Alameda st.

COL. man would like to take full charge in private or bachelor's home; expert cook. PHONE 782387.

JAPANESE cook, hswk., for small private family. Many years' exp. Ref. Address E, box 198, TIMES OFFICE.

JANITOR, long years' exp., wants 4 to 6 hours' steady work, good refs. Address D, box 27, TIMES OFFICE.

FILIPINO, experienced valet, butler, cook for family. Address E, box 151, TIMES OFFICE.

YOUNG colored man wants few hours janitor work a day. HART, AXridge 8519.

CHINESE young man, janitor or porter, apartment-house, hotel. Vandike 3070.

HIGH school boy wants work in family near or 30 min. to Belmont H. S. DR. 8439.

KOREAN schoolboy wishes position in private family; exp. houseboy. FA. 0428.

CHINESE cook in private family. 446 N. LOS ANGELES. CA. 8848. NODOG.

BUTLER-Houseman (white) Best local ref. Address C, box 251, TIMES OFFICE.

CHINESE cook in private family. 446 NO. LOS ANGELES. VA. 8848. NODOG.

JAPANESE youth wants gen. housework, in priv. family, refs. EM. 8207. GEORGE.

CHINESE family cook or housework. 324 MARCHESBAULT. L. HENRY.

Painting, Decorating and Carpentering

WANTED—Carpenter work by experienced foreman. HUBBS, GArfield 7845.

JOB CARPENTER, glass & screen porches a specialty. Prices right. Capitol 6018.

ROUGH and finish carpenter work by competent colored man. HUmbolt 8538.

CARPENTER and contractor, remod. and repairs a specialty. Holly 6528.

BOOMS tinted, $3. Paper, $3. Painting, etc. Decorating. TR. 5807. DIXON.

IF YOU need a first-class all around carpenter call ATlantic 2611.

PAINTING, PAPERING, TINTING, ROOMS $3 UP. TR. 6715.

PAINTING, papering and decorating. Work guar. $3.50 per rm up. HU. 6501-W.

WANTED—SITUATIONS—Male.

Painting, Decorating and Carpentering

CARPENTERING, ROOF REP. PLASTER PAINTR. PAINTING, PAPERING, TINTING. CLEAN EXPERT MECHS. BEST MATER. OUR WORK IS CORRECT. PRICES RIGHT. BRISTOL BROS. Emp. 6397.

WANTED—Carpentry work of any kind. Remodeling and repair work a specialty. Prices reas. Call W. Thompson, 54709.

PAINTING, paperhanging, dec., interior, exterior, all branches. If we can't save you money it can't be done. GA. 0277.

EXPERT painter, paperhanger, tinter, needs work. No fair offer refused. Hardwood floors refinished. AX. 8496.

PAINTING, papering, tinting, patch plaster, roof painting, reas. Capitol 6176.

PAINTING, tinting, paper hanging, roofs repaired. TRUMBO, Phone AXridge 1569.

A. OSBOURN, PAINTING, TINTING, PAPER HANGING, REAS. PH. 53579.

PAPERING, paint, tint, rep., best work. W. A. Goodwin, 2956 La Salle. 73843.

PAINTING, tinting, paperhanging. Estimate free. No job too large. HE. 0834.

CARPENTER, new or repair, $6 a day or contract. Lumber at cost. GArfield 5493.

$5 WILL paper, paint or tint room. Finishing material. Work guar. DRexel 4794.

PAINTING & decorating, day or contract. Lowest rates in city. Best ref. AX. 0698.

RAPID A-1 carpenter, day or contract. Delaware 1794.

CARPENTER work, bldgs., alterations, first-class, day or contract. DU. 7199.

EXPERT carpentering, cabinet work. Rapid work. Reasonable rates. VE. 7264.

PAINTING, tinting, clean or paint kitchens. Work guar. VE. 1997.

Day Work.

BE SURE GEN. CLEANING, WINDOWS, WINDOWS WASHED, VACUUM, FLOORS, RE. 0162. HOUSECLEANING, HD. FLRS. KITCHENS CLEANED LIKE NEW. (WE.)

GARDENS spaded, yards cleaned, other work. Anything. American, white. VA. 4783.

WINDOWS, woodwork, hdw. floors, kitchen, ceilings and walls cleaned. AX. 4448.

GENERAL housecleaning, etc., by ex. (col.) man by hr., day or wk. HU. 0222-W.

HIGH powered vacuum, house, windows, firs, cleaned and waxed, equips. HU. 2774-J.

YOUNG man exp. in housecleaning, window washing and garden. AXridge 5974.

HOUSECLEANING and window washing, work of any kind. BRoadway 2228.

JAPANESE expert at housecleaning, gard., etc. Call even. BRoadway 29068.

HOUSE cleaning, kitchen, ceiling, walls, paint, tinting, work guar. VE. 1997.

HOUSECLEANING by exp. young man. Hr. or cont. HU. 6738-W. or HU. 0807 R.

WAXED floors, wash windows, house cleaning, experienced white. BRdwy 1350.

EXPERT house cleaner, floor polisher, etc. Call LAUNDRIST. Phone TRinity 1927.

COMP. colored man wants housecleaning, window washing, etc., ref. AX. 9720.

WANTED—SITUATIONS—Female

Miscellaneous

POSITION wanted as companion to elderly person or capable house manager, social hostess or regular chaperon, by traveled middle-aged woman of experience, taste and education, glad to assist in every way for moderate salary. Address T. box 202, TIMES OFFICE.

ENGLISH governess, college trained, exp. teaches pupil in family, usual subjects, French, music, kindergarten, kindergarten care of children. Address V, box 555, TIMES BRANCH.

YOUNG woman of ability, trustworthy, business exp., desires position where can be with children, musical. Would like congenial work. HE. 9138.

COLORED help, best kind, maids, laundresses, cook, work, Monks, IND. CHURCH, 1721 Hooper. HU. 5537-J.

MOTHERS & kiddies or folks, I'll drive you in my car and mind babies while you shop. $1 hr. GLadstone 0435.

COLORED woman, good plain cook, good laundry, desires a general hse. wk., good worker, expects good wages. HU. 6800-M.

LADY will drive private car by day or hour. Empire 4002.

REFINED middle-aged lady will care for children by hour, day or evening. Phone ATlantic 5741.

REFINED, capable woman, managing housekeeper, hotel, institutional experience. Hemet Hotel, Hemet.

REFINED middle-aged woman desires position as apt. house manager. Experienced. Call MRS. BRENNAN. HE. 0656.

MOTHERS
I will care for kiddies while you shop. Home nights. AX. 8069.

TWO capable women seek pos. assist dietician, hskpr., companion or generally useful in refined home. 2017 Menlo. VE. 5107.

PRAC. NURSE will care for elderly or invalid, and help with hswk. $15 per week. Phone 852-670.

REL. col. girl wants work, tea rm., beauty parlor or ½ day housework. HU. 2415-J.

WOULD manage large apt. house; experienced. DU. 4859. Sun. DR. 8099.

REFINED col. woman, day wk., plain sewing. Chambermaid. HU. 8421-W.

EXP. child's nurse, 8 yrs. exp. Can give reference. VAn. 0434.

CARE of children afternoons, eves. or hr. MISS DUFF. REacon 1451.

MANAGEMENT of apt.-house or bung. ct. Will make small investment. GRanite 4258.

LADY wants fine mending & sewing at home. HE. 8407.

BUSINESS college student will assist light house work for tuition. TUcker 2560.

YOUNG Creole woman, experienced stock girl, wants work. HUmbolt 6740-W.

REFINED motherly woman will care for children, day or evenings. 585080.

Store and Office

YOUNG lady, combination bookkeeper and steno. 6 years' experience. Capable of taking full charge of office. Desires permanent position. best reference. Call MISS OLIVER, BE. 9588.

YOUNG lady, general office experience, PBX operator, cashier. Will take any work for a home. Phone FAber 2500, Apt. 22, from 10 to 4.

EXPERIENCED switchboard operator, typist and general office clerk, good references. 20053.

EXPERIENCED young lady stenographer, typist, receptionist, references. Phone DUn. 0815.

SECRETARY, stenographer, light double entry bkpg. Phone TRinity 4261. MISS LOVELL.

CAPABLE STENOGRAPHER WANTS POSITION. LOC. REF. MOD. SAL. TUcker 2161.

YOUNG woman desires position in doctor's office, 14 years' experience. Address E, box 169, TIMES OFFICE.

DOCTOR'S or dentist's office assistant, expert typist. 1½ years' exp. Call DRexel 2813.

EXPERT stenographer, six years, engineering and legal experience. Telephone DRexel 2690.

STENOG., 8 yrs.' exp., familiar with office routine, desires pos. Local refs. DRexel 3802.

SECRETARIAL or stenographic position, 6 years' experience, two local commercial and literary lines. 590539.

TUcker 7634; secretarial stenographic service at reasonable rates. Office centrally located. Legal engineering, misc.

STENO.-SECY. Compt. exp. Will give efficient service. Prefer doctor's office. Ft. 1815.

P.B.X. operator desires position, wholesal., hotel, apt. hse. exp. Filing. MA. 2088

BK-KP., typist, thoroughly capable, $6; full charge small office. $22.50. TR. 8595.

EXPERT typing at home, manuscripts, envelopes, circulars, etc. BEacon 6025.

STENOGRAPHER, expert, Law or real est. Address V. box 562, TIMES BRANCH.

COMPETENT stenographer, needy, will work for any price. AX. 8434.

CAPABLE book-keeper, typist, wants position. Mod. sal. Loc. ref. Tucker 2540.

BOOKKEEPER-TYPIST wishes position, refs. AX. 4835.

EXPERT dress maker designer, by day or my home. 1643 W. 28TH ST. REacon 1233.

CAPABLE stenographic student will assist office half day for tuition. TU. 2690.

Nurses.

NURSE with board and care for elderly people, rates from $40 monthly. 1521 E. 1ST. AT. 5407.

GRADUATE NURSE, READY FOR CASE, EXCELLENT COOK, BEST REF. VA. 0144.

FRACT. nurse, refined, unincumbered, wants perm. pos. companion and care, hostel, man., small apt. Nurse, 51782.

SUCCESSFUL, pleasant, pract. nurse, has any case, maternity a specialty. EM. 4060.

NURSE, A1 understands diet and massage, $15 week. REacon 8400.

REAL home, aged, afflicted, trained nurse. Beaut. surround. Reas. 706252.

NURSE, AMER., EFFICIENT IN SICKNESS AND INVALID COOKING. TR. 4458.

FROM 1 to 4 hours' duty. Hot bath & oil rub a specialty. References. DR. 2039.

RELIABLE nurse will stay with children, day or evening. Refs. BE. 5560.

C. S. student would care for elderly lady. Address D, box 22, TIMES OFFICE.

GRADUATE NURSE, WILL CARE FOR INVALID IN HER OWN HOME. 70080.

Housekeepers, Domestic, Cooks

COLORED WOMAN WANTS DAY, WEEK OR ½ DAY WORK, ANY KIND. AX. 8753.

CALL col. working women's club for exp. help, cook, maid, caterer, nurse, cleaning and laundress. HU. 4825-J.

REL. col. girl as mother's helper. City AX. 7718.

JAPANESE woman wants any kind housework. Mornings, ½ days. PH. 74038.

WANTED—SITUATIONS—Female.

Housekeepers, Domestic, Cooks.

EMPLOYERS—Where you need good cooks, couples, mother's helpers or any domestic help, depend on MELRUTH'S BEVERLY AGCY. for quick service. We send help anywhere. No charge to employers. Ph. 584-274. 584-670.

GENERAL housekeepers always wanted for very g families, minimum wages $50 per mo., room and board. Many positions pay more. Apply early and all day. GREEN'S EMPLOYMENT AGENCY. 143½ S. Broadway.

REFINED lady, used to nice home, needs to reduce expenses. Would care for refined, motherless home in exchange for home for self and child. Box 317, HOLLYWOOD.

WANTED—Position as housekeeper in motherless home or taking care of invalid in or out of city by southern, practical nurse. RImpal ead 6065. 1001 Ogden Drive.

IF YOU DESIRE EFFICIENT COLORED HELP, STAY OR GO HOME NIGHTS, PH. HU. 0719. WORRY EMPLOYMENT AGENCY.

WOMAN employed would like room in exchange for few hours' services. Write F.A.H., 4443 Mottler St.

REFINED middle-aged hskpr., respt. man or small family, no children or laundry. 1542 W. 37TH ST., AT. 0305.

HOUSEKEEPER'S position wanted where daughter attending school can reside. Address W, box 320, TIMES BRANCH.

FINE American woman desires position housekeeper, in motherless or business couple's home. AT. 4519.

HSKPR., rel. middle-aged lady in motherless home, good cook; wants good home rather than high wages. 1942 S. GRAND.

EXPERIENCED woman wants position as housekeeper. Call TRinity 2244, Room 208-A.

NEAT, exp. col. woman, first-class, wants day work. Monday, Friday, Saturday. HU. 6196-W.

WANTED—By exp. lady cooking, out of city. Call Room 56, 2 to 4 p.m. 231 S. HILL ST.

EXP. housekeeper wants pos. in small family or business couple. MENER. 1374 E. 50th pl.

1st-class col. woman wishes half-day general hswk., will do some laundry. $10 and car fare. HUmbolt 1177-J.

REFINED neat honest lady wants housework, no Sundays, home nights, $65 mo. Phone ALHAMBRA 513.

EXPERIENCED woman wants cleaning by the hour or ½ day by the week. No laundry. HU. 1946.

COLORED girl wants work, 3 days wk., 10 to 1. No Sun. or laundry. AX. 4310.

COOK, maid or chambermaid, gen. hswk.

TO LET—HOUSEKEEPING Rooms.

APT. & bdrm. rms., newly dec., nicely furn., $16 up. 816 W. 8th st. Near Westlake park. Everything inc. 850 S. WESTLAKE AVE.

ONE, 2 or 3 lge. housekp. rms., everything new, hot water; close to Ambassador Hotel. Dunk. 0246; 928 IROLO ST.

SUNNY, CLEAN, WELL-FURNISHED RM. AND KITCHENETTE; WALKING DISTANCE. 928 MO. 257 S. BEAUDRY.

HOUSEKPG. rm., furn. light, gas, phone, $30; adults, employed. 6316 LEXINGTON. HO. 7580.

2-RM. apartment, furnished, plainly furnished, hot and cold water. U car. Close to city. 1119 W. 28th. RE. 4836.

$6.50 & $7.—Lge. break. room; rms. Everything incl. Free ht. 2722 S. VERMONT. RE. 5764.

$8.50 $437. Lge. housekpg. rm., everything incl. Free ht. 2722 S. Vermont. RE. 5764.

$25.—UNIVERSITY AVE., 3401½, cor. 35th. 2 car; 2 large sunny housekeeping rooms.

$4.50.—HOUSEKEEPING rooms. 1012 W. PICO. AT 0664.

SINGLE double apartments for 2 or 3 people. 333 SO. CORONADO, DR. 6427.

$5 WK., ¼ blk. to Pershing Square; 2 furn. rooms, priv. entrance. Main 3113.

HSKPG. rm. $15 per month. U car. 1075 E. 32ND. Flat A.

ROOMS—Ny in. Phone, housekeeping privileges. Adults. Reas. 288 S. FLOWER.

LOVELY housekpg. rms., $7 wk.; $20 mo. Inspect garage. 926 W. 19th st.

$15—Furnished housekeeping rooms or $25 for 2. 442 N. VERMONT AVE.

HSKPG. rms., kitchenette, everything furn. Very reas. Ft. pking. 1236 W. 23rd st.

SUNNY rm., priv. pch. $5 up. Bachelor apts. Phone parking. 1945 E. 25th.

NICELY furn. rm. and 2 housekeeping rms. Near St. Adams & Vermont. 2954 MENLO

$5 up. sunny, clean, pb., park., children, "U" car. 1026 W. 23RD ST.

$35—1028 ESTRELLA, nicely furn. room and kitchenette, wall bed, AT. 0240.

EVERYTHING furn., $6 week. Parking space. 1931 W. 21ST ST.

HOUSEKEEPING rooms and apts. in clean, neat little house. 1811 SAN JULIAN.

$6.50 WK., hskpg. suite, gas & light incl., also single. 1041½ W. 24TH. DUNKIRK 6240.

ROOM and kitchenette near A. U and V cars. 1166 W. 27TH ST. RE. 0672.

$35. SUNG apts., homelike, new univ. 649 N. BERENDO ST. Holly 7304.

$5 & $6. EVERYTHING furnished, free ht. 1 & 2 rms. 1127 W. 22ND ST.

ONE lge. rm. A kitchenette for light housekpg. Also sgle. rm. 1208 W. 22ND.

SUB man will share room with bath with gent. Phone FI. 1879.

W. ADAMS DIST. $25. Nice rm., kitch. bath. 2301 W. 24TH ST. 763680.

LGE. furn. sunny rm., kitchen priv., gas, light, heat, reas. 1077 S. Arlington.

$7.—Sunny cozy 2 rms., close in, clean, single rm. $5. Fk. 1642 REID ST

$8.—2 KINGSLEY DR. 2 lge. rms. & kitchenette, hskpng. conv. to car. Adults. No ch. ref.

$5.—Newly furn., includes gas, linen, light, ph. & park. 406 W. 21ST ST.

TO LET—APARTMENTS—Furnished

LET APARTMENTS.

$192 WEST SEVENTH ST.
1 BLOCK E. AMBASSADOR HOTEL.

BEAUTIFUL SINGLES, TWIN OR DOUBLE BEDS, EXCEPTIONALLY LARGE ROOMS & CLOSETS. QUIET, REFINED & HOMELIKE. MAID SERVICE & GARAGES.

HOLLYWOOD
926 Un. ST. MATHEWS APTS. $55 Up.
6536 FOUNTAIN AVE. Holly 1622.
BRAND NEW. SUNNY SINGLES.

Two-room, Frigidaire, $60.

$50. MONTECELLO APTS. $50.
1452 W. 20th. Beacon 1845.
New, beautifully furn. extra large apts.
Close to U. V. and S. C. cars.
15 MINUTES FROM BROADWAY.

BEAUTIFUL NORMA APTS.,
1861 NORMANDIE AVE.
Bet. Melrose and Beverly Blvd. Phone WEST. 7826. Realty Blvd. 0611.
BEAUT. FURN. SINGLES AND DBLS.
No. 4 service. $50 and up Ph. 804-196.

SUNDER APTS. 1156 W. ADAMS.
Beautifully furn. singles in modern exclusive apt. house. Unusually large rooms. Shower. Free phone. Janitor service. Rms. at $50. RE. 7682.

$50 UP 9TH AND NORMANDIE

AMBASSADOR GARDENS APTS.
Elegant doubles, steam heat, everything furnished, newly painted, immaculate. Unf. rm.

ATTRACTIVE APARTMENTS
$1250
ATTRACTIVE WINTER RATES. "Studios" Twin beds. Pleasant and home like, fine lobby, right downtown. THE AMHERST. 823 S. Grand.

Just completed.
FRANCIS TOWNE APTS.
360 S. WESTLAKE AVE.
Tastefully furnished singles.
ATTRACTIVE RATES.

ASHTON ARMS APTS.
617 SOUTH RAMPART BLVD.
New, refined, homelike. Breakfast rm., steam heat, all mod. conven. Phone and bus to door. Special rates.

BRANDON APTS.
617 S. WESTMORELAND.
Beautiful location, just off Wilshire. Spacious 1 bedroom apts., private garages. Large sunny apts. Reduced rents.

CASA DEL MORO.
NEW, ENHANCINGLY FURN. 2 & 3 BR. APTS. CONVENIENCES. NR. CAR. 1811 HUDSON.

STRIKER APTS.
$40 UP. 645 S. FIGUEROA. $40 UP.
ALL OUTSIDE APTS. 5 MIN. WALK FROM 9TH & HOPE. STEAM HEAT.

FANTA APTS. $70 S. UNION AVE.
Beautifully furn. sunny large cor. double, with Murphy bed; also single rm. Janitor serv., walk, dist. N. & L. cars. Also apts.

$40. ROSE-ARMS APTS. $40.
1178 N. MADISON.
New studio, overstuffed furn., tile bath, kitc. nr. car. Univ. Free pgk. Nr. 2 car l.

WALES APTS. 844 S. OLIVE.
Lovely double apt. suitable for 4. Also sunny single. Private entrance. Steam heat. Weekly rates. Reasonable.

WESTRADA APTS. MODERATE PRICES.
636 S. Alvarado, opposite Westlake Park. Sunny studios & suites, homelike & quiet. Phone 636 & ask for Mrs. Bell. 26271.

1430 ALVARADO TERRACE. RE. 0030.

NEW MEDLEY APTS.
Front or rear, 2 bdrm. with bath. Fireplace, shower, tile. Up to date features.

CABRIL ARMS APT.
1235 Cabril Pl. Heart of Hollywood, new and attractive. Weekly, monthly rates. Hotel service. Hibbard 4238.

HOLLYWOOD, double and single, private apt. Exceptional to discerning. HIGH GRADE furnishings. 7 blk. N. Hollywood Blvd. Between Vine and Ivar. 6363 Ivarg. Pk.

COVEY SQUARE APTS. new brick bldg. 1 & 2 bdrm. apts. $50 up. Beautiful furnishings. 5810 Leeward, bet. 7th & 8th. Nr. Hoover. Dunkirk 7166.

BEAUTY WEST WINDSOR APTS.
Remarkable rent. Near park. Tile bath, dish. sink. 1- car. 12 min. town. 581680.

1711 N. ALEXANDRIA.
Hollywood, desirable single apt. dining room, private bath. Phone GR. 5460.

$40-$60. BEAUTIFUL single apartments in neighbor court. Ideal location, close to cars and stores. 1023 S. New Hampshire.

$ & $ ROOMS with private baths. $37.50 up. Walking distance. THE WAYLAND. 326 S. Hope, near 6th st.

BEAUTIFUL ELIZABETH APTS.
Wilshire dist., priv. baths, steam heat. $42. F or L cars. 1112 ELDEN AVE.

PRIVATE rm., attract. apt. with kit. nr. Broadway. Phone and Adams. No children or tenants. 2524 Thompson. U car.

$30 UP—Beverly Hills—Windemere, 439 Bedford, new apts., data, furn. & unfurn. Phone. Nr. car, churches, stores, theaters.

WESTMORELAND GARDENS.
$32 & $35. Exceptionally clothing clothes set. Lrg. sunny apts. each with 2 serpentine fireplaces. Steam heat. Garages.

$42 N. CORONADO, lovely front single apt. in Wilshire home, priv. bath & entr., shades, adults. 450. Dillard 3074.

$ SMALL rooms, gas and light furnished, $30. Also two other apts. AT. 2470. 3011 WALL ST.

$36 S. CATALINA, beautiful bungalow and apartment, a charming home for refined people, near Ambassador Hotel.

THE WRIGHT APTS. HU. 2071.
Sunny front singles & doubles. Reas. 1902 WRIGHT ST. bet. Pico and 16th.

FOR best apts. or flats, any part city, lowest rates, call on or write R. Stillwell, STATE REALTY ASSN. TU. 8482.

New single and double apts. for discriminating people. Ravished opposite Ebell Bath. Phone in basement in rear.

SUN. sunny furn. apts., $40-$45. Bath Wall Apts. 3005 Wall. Cor. Santa Barbara.

DOUBLE apt., sleeping porch, first floor, beautifully furnished, $50. 1207 W. 41st Pl. UNiv. 2240.

INTERESTING studio, living room, Inglenook, Kitchenette, bath. West Hollywood. Hollywood 7817.

2327 W. FOURTH ST. Cor. Island Apts. Large new single, tile bath and sink; close in; quiet, rear. C or D car to Boylston.

$45 UP. NEW OXFORD, 762680. MOST WONDERFUL SINGLES IN WILSHIRE DIST. ½ CAR AT BROADWAY. 948 S. OXFORD.

APT. $28 mo. Furnished sunny 3 rooms, hot bath. Working man. 756 NO. HILL. near Alpine. "U" car.

$40 UP. 645 S. FIGUEROA. $40 UP.
ALL OUTSIDE APTS. 5 MIN. WALK FROM 9TH & HOPE. STEAM HEAT.

FANTA APTS. $70 S. UNION AVE.
Beautifully furn. sunny large cor. double, with Murphy bed; also single rm. Janitor serv., walk, dist. N. & L. cars. Also apts.

$40. ROSE-ARMS APTS. $40.
1178 N. MADISON.
New studio, overstuffed furn., tile bath, kitc. nr. car. Univ. Free pgk. Nr. 2 car l.

WALES APTS. 844 S. OLIVE.
Lovely double apt. suitable for 4. Also sunny single. Private entrance. Steam heat. Weekly rates. Reasonable.

WESTRADA APTS. MODERATE PRICES.
636 S. Alvarado, opposite Westlake Park. Sunny studios & suites, homelike & quiet. Phone 636 & ask for Mrs. Bell. 26271.

1430 ALVARADO TERRACE. RE. 0030.

NEW MEDLEY APTS.
Front or rear, 2 bdrm. with bath. Fireplace, shower, tile. Up to date features.

CABRIL ARMS APT.
1235 Cabril Pl. Heart of Hollywood, new and attractive. Weekly, monthly rates. Hotel service. Hibbard 4238.

HOLLYWOOD, double and single, private apt. Exceptional to discerning. HIGH GRADE furnishings. 7 blk. N. Hollywood Blvd. Between Vine and Ivar. 6363 Ivarg. Pk.

COVEY SQUARE APTS. new brick bldg. 1 & 2 bdrm. apts. $50 up. Beautiful furnishings. 5810 Leeward, bet. 7th & 8th. Nr. Hoover. Dunkirk 7166.

BEAUTY WEST WINDSOR APTS.
Remarkable rent. Near park. Tile bath, dish. sink. 1- car. 12 min. town. 581680.

1711 N. ALEXANDRIA.
Hollywood, desirable single apt. dining room, private bath. Phone GR. 5460.

$40-$60. BEAUTIFUL single apartments in neighbor court. Ideal location, close to cars and stores. 1023 S. New Hampshire.

$ & $ ROOMS with private baths. $37.50 up. Walking distance. THE WAYLAND. 326 S. Hope, near 6th st.

BEAUTIFUL ELIZABETH APTS.
Wilshire dist., priv. baths, steam heat. $42. F or L cars. 1112 ELDEN AVE.

PRIVATE rm., attract. apt. with kit. nr. Broadway. Phone and Adams. No children or tenants. 2524 Thompson. U car.

$30 UP—Beverly Hills—Windemere, 439 Bedford, new apts., data, furn. & unfurn. Phone. Nr. car, churches, stores, theaters.

WESTMORELAND GARDENS.
$32 & $35. Exceptionally clothing clothes set. Lrg. sunny apts. each with 2 serpentine fireplaces. Steam heat. Garages.

$42 N. CORONADO, lovely front single apt. in Wilshire home, priv. bath & entr., shades, adults. 450. Dillard 3074.

$ SMALL rooms, gas and light furnished, $30. Also two other apts. AT. 2470. 3011 WALL ST.

$36 S. CATALINA, beautiful bungalow and apartment, a charming home for refined people, near Ambassador Hotel.

THE WRIGHT APTS. HU. 2071.
Sunny front singles & doubles. Reas. 1902 WRIGHT ST. bet. Pico and 16th.

FOR best apts. or flats, any part city, lowest rates, call on or write R. Stillwell, STATE REALTY ASSN. TU. 8482.

New single and double apts. for discriminating people. Ravished opposite Ebell Bath. Phone in basement in rear.

SUN. sunny furn. apts., $40-$45. Bath Wall Apts. 3005 Wall. Cor. Santa Barbara.

DOUBLE apt., sleeping porch, first floor, beautifully furnished, $50. 1207 W. 41st Pl. UNiv. 2240.

INTERESTING studio, living room, Inglenook, Kitchenette, bath. West Hollywood. Hollywood 7817.

2327 W. FOURTH ST. Cor. Island Apts. Large new single, tile bath and sink; close in; quiet, rear. C or D car to Boylston.

$45 UP. NEW OXFORD, 762680. MOST WONDERFUL SINGLES IN WILSHIRE DIST. ½ CAR AT BROADWAY. 948 S. OXFORD.

APT. $28 mo. Furnished sunny 3 rooms, hot bath. Working man. 756 NO. HILL. near Alpine. "U" car.

STEAM heated, concrete, newly painted. EMPRESS APTS. 1837 Shatto St. Dbrg. 1458.

GALT APARTMENTS.
MODERN STEAM HEATED SINGLES. WALKING DISTANCE. 1200 W. 3RD ST.

CUMP, furn. double apt. $35; single $25, rm. $18. 438 N. FIGUEROA. TR. 2606.

THE NOTH APARTMENTS.
Glen. bt. Singles $40. 1758 W. ADAMS.

$40. 6 rm., cozy, 2 bdrm., fully close, pch., ph., gar., adults. U car. 1277 W. 37 Pl.

$40 UP. Melrose Manor, 4280 Melrose av. D and H car. Free ht. & ph. 507030.

NEW furn. single apts., $40; rm. 4815 S. VERMONT. Call Mrs. Shields, Vic. 1097.

ST. ANDREWS APTS. 2700 W. Pico.
Brand new; double $45. Private baths.

RMS. $30, everything furnished. 1331 WELLINGTON. Beacon 0782.

TO LET—APARTMENTS—Furnished

OPENING ANNOUNCEMENT
CEDAR LODGE
APARTMENT HOUSE
2760 Childs ave., Hollywood Junction. 2 and 3-room furnished suites, new and unique, old English architecture, spacious grounds, cedars, pines, oaks, adjoining ANTONIO MORENO'S home and subdivision. Hotel and dining room service. Special luncheons and dinners by appointment.
TELEPHONE 595-960.

$55 TO $70. FURNISHED. TAKE PICO ST. CAR TO 1230 S. BURLINGTON AVE.
NEW
BRIGHTON APARTMENTS.
THE BEAUTIFUL.
ALL SINGLES.
FURNISHED. UNFURNISHED.
ENORMOUS CLOSETS, ETC.
10 MIN. TO BROADWAY AND 7TH.

BLAISDEL ARMS
Breakfast nooks in big windows. Unusual closet space. Sunshine.
Singles, Doubles and Bachelor.
711 S. RAMPART BLVD.

SOMETHING DIFFERENT.
LOVELY NEW ITALIAN FURN. APT. SOLID WALNUT STUDIO TABLE AND CHAIRS, MOHAIR OVERSTUFFED, REAL BEDROOM WITH TWIN BEDS, DECORATED BREAKFAST TABLE AND CHAIRS, SO. CORNER WITH 10 WINDOWS. 1 BLOCK FROM WESTERN AVE. "U" CAR. FREE PHONE. NEAR TO RIGHT PARTY. 830 N. OXFORD.

HOLLYWOOD
CASA DEL MORO
84 luxurious apts., single and doubles. Individual gar. New brick bldg. ¼ block from Hollywood Blvd.

REASONABLE.
1611 N. HUDSON. HE. 1894.

STRATHMORE APTS.
910 GRAND VIEW.
Singles $45 to $60; doubles, $60 to $90; 3 blocks from Westlake Park. Hub elevator. Electric elevator. STEAM HEAT. Door garden with attractive sun parlor, ball and billiard room. Banquet hall. Attractively furnished apts. Day and evening. Private phone in each room. W. 9th st. car on Spring st. to Grand View.

NEW HOLLYWOOD
VAN CARLTON APTS.
COR. VAN NESS AND CARLTON WAY.
1 BLK. N. HOLLYWOOD BLVD.
Spacious singles, twin and double beds. CARPETED BREAKFAST ROOMS. AN EXCLUSIVELY APPOINTED "HOME." PRICES VERY REASONABLE.

NEW CUMMINGS APTS. HOTEL.
THE MOST SPACIOUS AND MAGNIFICENTLY APPOINTED APTS. IN THE CITY. DAILY MAID SERVICE. SPECIAL RATES TO TOURISTS. ALSO TO PERMANENT GUESTS. ONE DOOR OFF W. 7TH. 1346 INGRAHAM, CORNER VALENCIA. PH. 581968.

THE REGAL.
2230 SAN MARINO
at Robart.
Large nicely furnished singles. Spacious closets. Doubles with real bedrooms. Quiet (residential) district conveniently reached by L. and N. cars.

HOLLYWOOD
ATTENTION TOURISTS.
LA BREA APTS., 1800 N. LA BREA AV.
Exclusive location at Foothill. Beaut. furn. sgle. & dble. apts. Best garden. Hotel desk service. Steam heat. GAS, LIGHT, FREE. RATES GR. 4466

PRINCE RUPERT APARTMENT HOTEL.
NEW AND ELEGANTLY FURNISHED. LOCATED IN CLOSE IN, DAILY AND WEEKLY RATES REASONABLE. MAID SERVICE. TOURISTS GIVEN SPECIAL ATTENTION. A HIGHER SERVICE. 1540 GRAHAM, CORNER WITMER.
DRexel 5800.

HOLLYWOOD.
1220 CAHUENGA AVE.
THE PATRICIAN.
New — SOUNDPROOF — FIREPROOF.
DAILY SERVICE.
Elegantly appointed, artistically designed SINGLE APTS.

VINE LEA APTS.
IN HOLLYWOOD, 1522 N. VINE.
$60 & $65. Includes linen, phone, laundry, maid service. Unusually large single apts., artistically furn. Large breakfast and dressing rooms. All outside bedrooms. Hollywood 0611.

LA CASA.
979 Oxford Ave. South.

BEAUTIFUL SINGLES, $45.
1 BLOCK E. OF AMBASSADOR HOTEL.
WEEKLY RATES, $15.

$40 & $45—SLEEPING PORCHES, SHOWER BATHS, HOT WATER, OUTSIDE ENTRANCES.
4 new single apts., completely furnished. 1146 W. 37TH PLACE. Blanche 4793. Take U or V car to Exposition and sunset.

OREGON APTS.
230 N. VERMONT AVE.
Between First and Beverly Blvd. Singles, $45 per month up.
WEEKLY RATES.

SEVILLE APTS.
320 S. MARIPOSA AVE. PLACE.
EXCLUSIVE WILSHIRE DIST.
NEW SPACIOUS SINGLE, ATTRACTIVELY FURNISHED. LIGHT, GAS, PHONE INCLUDED. PHONE 580-068.

JUNIOR APTS.
1640 S. CRAMERCY PL., AT WILSHIRE.
LUXURIOUS APTS. IN WILSHIRE'S MOST EXCLUSIVE RESIDENTIAL SECTION. PRIVATE GARAGES. SOUTH EXPOSURE. LOOKING BLVD. DAILY MAID SERVICE. REASONABLE RATES.

ALIMAC APTS.
$45. BARGAIN, tile bath, refrigerator, overstuffed furn., etc. 4625 Fountain Ave. and Vermont.

$60 up. Inc. priv. phone, light, gas, heat, hot water, maid service—all for $60. NEW MARLIN APTS.
Furnished apartments artificial. 656 FEDORA st., nr. 6th. N car. ¼ BLOCK TO AMBASSADOR HOTEL.

ZELDA APTS.
491 S. GRAND. Trinity 7897.

DOUBLE & SINGLE APTS. 2 BLOCKS FROM BROADWAY OF THE RATES REASONABLE. DAY, WEEK OR MONTH.

GLEN DONALD APTS. 2121 W. 9th st. 2 blks. off Westlake Park. Nicely furn. Will rent by beautifully furnished double apt. Just completed. Sun'n and wardrobe. All modern conveniences. T. M. MOORE. Apt. 220.

BRITTANY.
427 S. NORMANDIE, large, airy, single & double apt., beautifully furn., in the heart of Wilshire's residential district 3 blocks from Wilshire blvd. and Ambassador Hotel. Garage service. 307303.

VARSITY APTS. HOTEL. 710 No. Hollotrope, near Hollywood Blvd. Free Theater. Rates reasonable. Phone GR. 1181. Local phone TUxedo 2264.

DAYTONA APTS.
Just completed
1542 W. 21st st. Vermont
Beautifully furnished
ATTRACTIVE RATES

$45 UP, inc. private phone, light, gas, heat, hot water, all for $45.
1020 S. HOBART BLVD.

TURQUOISE APTS. 631 S. Bonnie Brae, near Westlake Pk. Singles, $40 up; dbls., $50 up. R. heat, service. D car.

$25 TO $35 per mo. nr. U.C.S.B. Singles, for ladies and University students. $45 N. HELIOTROPE DR. 594117.

FORMOSA APTS. AND COTTAGES
Furnished
7189 HOLLYWOOD BLVD. GRanite 7381.

BEAUTIFUL, large new apartments, excellent location, $50-$60. 2308 W. WASHINGTON.

$30 & $35—CLEAN, attractive, spacious apts. and steam heat. HOLLENBECK PARK APTS. 1945 & 1949 E. 4th st.

$40 UP 916 W. 9TH
SENTON APARTMENTS
QUIET, SUNNY, STEAM HT. Close in.

ALHAMBRA APTS., 323 N. BROADWAY. 2 or 3 rooms, $40 and $55.—Gas, light, phone included.

ROBERT ARMS, 1627 SUNSET BLVD. Singles & doubles, all outside rms., service, linen, free ht. or no. DR. 1861.

LARGE, well furn. steam heated apts., $40 up. Beds, $20 up. Maid service. Walk dist. 1240 W. 6TH ST. 359714.

DOUBLE APTS. $35 AND UP
BALTIC APTS.
1127 Wilshire, by Bixel. Walking dist.

$50. BEACHWOOD APTS. $50.
Just OPENED. NEWLY FURN. APTS. 255 S. CATALINA. 4 blks. N. Ambassador.

HARCOURT APTS., 247 N. New Hampshire Ave. Large front double. Large closets. $75.

HOLLYWOOD apts. for rent, furnished and unfurnished. 1228 MONROE ST., near Hollywood Blvd. HOLLY 5760.

BEAUTIFUL furn. apt., 2 rms., outside entr. Bath & phone. Gar. 2301 FRANCIS AVE., bet. 9th & 10th. East of Vermont.

360 SO. BONNIE BRAE. Westlake dist., nicely furn. sunny apts. & bkfrm. rm. $20 up. Parking free. D car.

NEWLY furn. and unfurnished apts., single rooms. newly decorated. 544 S. WORKMAN.

$50. Large newly furn. single apts. KEITH ARMS.
1260 S. Burlington. 10 min. to Broadway.

FREE gas, light, phone & gar. Sunny upper 4-rm. flat. Walk to car & stores. 1 blk. off Wilshire. Adults. 5936443. $55. 1 CAR AT BROADWAY.

4 LOVELY ROOMS, PRIVATE BATH, GARAGE. SOUTHWEST EXPOSURE. 1154 W. 30TH PL. RE. 0509. $1050.

THE PIERCE.
444 S. HOPE ST.
Double and single apartment.

STRICTLY mod. Single, $30. Artistic new home, walk dist. 6317 S. BIXEL. 50-ft.

CLEAN sunny sgle., $35; Fr. double, $45; priv. bath. RE. 5619. 1377½ W. 24TH

$20, $25, 3-rm. apt., gas light, pb. gas. 2627½ ORCHARD AVE. BE. 5625.

SUNNY DOUBLE, ACCOM. 4. LA BAR APTS., 2849 SAN MARINO, DR. 6102.

$25 MO. UP. 1st st. 734 W. Apts. mod. yrl. bath, steam ht., hot water, rms. $8.50.

2423½ S. HOPE. SINGLES & DBLS. 2 BEDS. GOOD LOCATION. QUIET.

CYPRESS APTS. 2200 S. Hoover. Strictly modern. Single and dbles. $40 and up.

IN HOLLYWOOD, $50 and up. Singles and doubles with bedroom. 1059 N. Ardmore.

LUCAS APTS. LOVELY, NEW SINGLES. WALK DIST. 645 S. LUCAS. RE. 0846.

NEW singles. Mod. Good loc. 1300 LA BABEE ST.

FOR elderly couple, all outside, gas, no other tenants. Quiet. 1009 W. 24TH.

TWO attractive sunny apts., one with private bath, $25 & $30. 6 blks. to Pan. Pac. 1127 W. 24TH.

PURE, 6-rm., 2-flr. apts. 1079 Hollenbeck Park. $24, $27. LOUIS ST.

$6 WK. 117 W. 77th st. 2-rm. apt. Children and pets welcome. TR. 2916.

$25.—Front apt. Strictly mod. Radiator, tile bath. 1426 W. 7TH PL. TR. 0764.

$32.50—Sgle. apt., $35, dbl. with bath. Frt. rm. with bath. 37 SO. 821 W. 9TH ST.

$40—45TH ST., 527 N. Newly well furn. mod. 3 rms., bath, sep. entrance. Adults.

FURNISHED apts. and rms. flat, furn. or unfurn. 2841 CHARBONO ST. W. Jeff.

MAGNUS APTS. 727 S. CORONADO. NEW SINGLES AND DOUBLES. DRexel 0402.

$50—NEAR state university 4-rm. bungalow apartment, garage. 819 N. Bernardo.

$30 UP, close in mod. apts. 1719 PLEASANT AVE. R. 1st st. car to Berlo.

NEW overstuffed singles, only $40. 3711 W. WASHINGTON BLVD.

5 RMS. AND BATH, CLEAN. 3622 SO. HOPE.

3-RM. apt., furn. $30 mo. Garage. Adults. W. Jefferson car. 3605 9TH AVE.

ELEGANTLY furn. 3-rm., lower flat; also 2-rm. apt., bath. 320 S. RENO.

3 ROOMS, kitchenette, upper front, private home, $35. DE. 5412. 1426 S. Bernardo.

MODERN housekpg apt., nr. S car. Reduced rate to perm. tenant. HU. 6538-J.

3 RMS. & kitchenette, $30. Adults. 712 TEMPLE. VA. 5079.

$60. FURNISHED apartment for 2 or 3. 442 N. VERMONT AVE.

1410 McCADDEN Pl., new furn. 3-rm. apts., 2 beds, 1 blk. Sunset & Highland.

WASHINGTON, 4808 W. New cozy, sunny, single, phone, storage. $35 & $40.

$5 UP—ARGYLE, 1901—IN HOLLYWOOD MANSION. Holly. 5587.

FURN. apt., $35. Mod. 623½ W. 58TH ST. Fr. 2650. F car.

NEW 2 rms. and bath, also furn., come and see this. $45. 1319 W. 18T.

TO LET—APARTMENTS—Unfurnished

$30—If you who read this ad realize how really attractive this unfurnished single apt. will garage is, you would not last 10 minutes. Call MR. EVANS, HE. 2181.

WILSHIRE DISTRICT
High class 3-room apt., priv. entrance. 203½ N. BERENDO ST. DR. 9442.

NEAR SUNSET BLVD. JUST COMPLETED $45, 4-rm. bung. apt., comp. furn., 2 fancy finish. 1833½ WATKELOO.

$25—66th & Hoover, S.E. cor. 7 car. Just completed, 3-rm. apts., furn. or unfurn. Every mod. conv. & extra bed. TH. 7291.

NEW sunny 3-rm. apt., bdr. floors. Bt. nook, built-ins. Real fresh. Reas. Desirable. 1310 S. GRAMERCY PL. 72298.

4-RM. apts., all mod. improvements, breakfast nook, garage. $110. Edgecliff Dr. 597842.

1 APT. in most beautiful Wilshire district; 2 bedrooms, large living room. Aylmore Court Apts. OR. 0841. 620 S. Ardmore.

VERY desirable single apt. with bath and large kitchen. $32.50. Inquire 3114 SUNSET BLVD. Phone DRexel 2894.

ATTRACTIVE 4-rm. apt., steam ht., hot water, vacuum cleaning, reasonable rent. 620 S. CORONADO.

522 A S. HARVARD. New 3-rm. apt., decorated walls, walnut woodwork, bet. dressing rm., tile bath, shower, stove, gar.

NEW 4-rm. apt. $65. The Dorchester, 675 S. Coronado. Large rms., high-class bldg. Access. tile bath, phone, etc.

TO LET—APARTMENTS—Unfurnished

HOUSE OF GOOD LUCK.
406 S. RAMPART.
SINGLE & DOUBLE APTS., UNFURN., BREAKFAST RMS. & DRESSING RMS.; STOVES, LINOLEUM, ICE BOXES & WALL BED; RENT $45 & UP, WHICH INCLUDES EVERYTHING. BEST LOCATION & CAR SERVICE.
NEW AND SO DIFFERENT.

ONLY $45 A MONTH.
10,000 LIGHTS
AT NIGHT.
Only 6 min. from town. Most wonderful little brand-new apt., with garage.
THE WHOLE CITY AT YOUR FEET.
3565 CUMBERLAND, cor. Sanborn ave.

NEW OAKWOOD APTS.
400 N. NORMANDIE AVE.
CORNER OAKWOOD AND NORMANDIE
Exceptionally large singles including draperies, stoves, ice box, kitchen cabinet, very reasonable.

2 SUNNY upper single apts., new stucco duplex, furnace, tile sink, hardwood floors, with or without garage, near Western. Rent moderate. 523 N. GRAMERCY PLACE.

A REAL OPPORTUNITY.
To rent corner 3-rm. apt., Wilshire dist., brand new bldg. Party going east will sacrifice new furniture for quick sale. Hurry. Call at 1290 PLYMOUTH BLVD., or phone Empire 6112 for information.

225 W. ADAMS. NEAR HILL ST.
GLICK APTS.
New building, new furnishings. M or J car to Adams and Grand, or phone AT. 0642 and our auto will call for you.

$60 UP
JONETH APTS.
127 S. BERENDO ST.
THESE ARE NEW AND DIFFERENT.
Singles, have complete dining room, fireplace, hall, delivery, overstuffed furn. Shower bath. DIRECT PHONE.

AMBASSADOR ARMS.
Owner 7th at Westmoreland, DR. 8020. Single and double apartment, steam heat, daily maid service optional.

JUST OPEN. REASONABLE RATES.
ORCHARD APTS.
2020 ORCHARD AVE.
Beautiful large single apartments, just off W. Adams. BE. 0968.

WEST ADAMS TERRACE.
3643 W. 27th st.
5 rooms, 2 bedrooms and breakfast nook. Something unusual in both furnishings and location. New and price is right.

JUST WHAT YOU WANT.
Front double apt., $70; also single, $50. Very homelike and quiet; good service. Best shopping district. Bay Apts., 4637 MELBOURNE AVE., 2 blocks north Hollywood Blvd. off Vermont.

$40 UP. NEW BUNGALOW HOTEL APTS. Sunshine, sea air, mild winters, hot salt bath free, restfulness. Sea Spray Bungalow Hotel, 517 Crescent Front, Ocean Park. Local phone TUxedo 2264.

DAYTONA APTS.
Just completed
1542 W. 21st st. Vermont
Beautifully furnished
ATTRACTIVE RATES

$45 UP, inc. private phone, light, gas, heat, hot water, all for $45.
1020 S. HOBART BLVD.

TURQUOISE APTS. 631 S. Bonnie Brae, near Westlake Pk. Singles, $40 up; dbls., $50 up. R. heat, service. D car.

$25 TO $35 per mo. nr. U.C.S.B. Singles, for ladies and University students. $45 N. HELIOTROPE DR. 594117.

FORMOSA APTS. AND COTTAGES
Furnished
7189 HOLLYWOOD BLVD. GRanite 7381.

BEAUTIFUL, large new apartments, excellent location, $50-$60. 2308 W. WASHINGTON.

$30 & $35—CLEAN, attractive, spacious apts. and steam heat. HOLLENBECK PARK APTS. 1945 & 1949 E. 4th st.

$40 UP 916 W. 9TH
SENTON APARTMENTS
QUIET, SUNNY, STEAM HT. Close in.

ALHAMBRA APTS., 323 N. BROADWAY. 2 or 3 rooms, $40 and $55.—Gas, light, phone included.

ROBERT ARMS, 1627 SUNSET BLVD. Singles & doubles, all outside rms., service, linen, free ht. or no. DR. 1861.

LARGE, well furn. steam heated apts., $40 up. Beds, $20 up. Maid service. Walk dist. 1240 W. 6TH ST. 359714.

DOUBLE APTS. $35 AND UP
BALTIC APTS.
1127 Wilshire, by Bixel. Walking dist.

$50. BEACHWOOD APTS. $50.
Just OPENED. NEWLY FURN. APTS. 255 S. CATALINA. 4 blks. N. Ambassador.

HARCOURT APTS., 247 N. New Hampshire Ave. Large front double. Large closets. $75.

HOLLYWOOD apts. for rent, furnished and unfurnished. 1228 MONROE ST., near Hollywood Blvd. HOLLY 5760.

BEAUTIFUL furn. apt., 2 rms., outside entr. Bath & phone. Gar. 2301 FRANCIS AVE., bet. 9th & 10th. East of Vermont.

360 SO. BONNIE BRAE. Westlake dist., nicely furn. sunny apts. & bkfrm. rm. $20 up. Parking free. D car.

NEWLY furn. and unfurnished apts., single rooms. newly decorated. 544 S. WORKMAN.

$50. Large newly furn. single apts. KEITH ARMS.
1260 S. Burlington. 10 min. to Broadway.

FREE gas, light, phone & gar. Sunny upper 4-rm. flat. Walk to car & stores. 1 blk. off Wilshire. Adults. 5936443. $55. 1 CAR AT BROADWAY.

4 LOVELY ROOMS, PRIVATE BATH, GARAGE. SOUTHWEST EXPOSURE. 1154 W. 30TH PL. RE. 0509. $1050.

THE PIERCE.
444 S. HOPE ST.
Double and single apartment.

STRICTLY mod. Single, $30. Artistic new home, walk dist. 6317 S. BIXEL. 50-ft.

CLEAN sunny sgle., $35; Fr. double, $45; priv. bath. RE. 5619. 1377½ W. 24TH

$20, $25, 3-rm. apt., gas light, pb. gas. 2627½ ORCHARD AVE. BE. 5625.

SUNNY DOUBLE, ACCOM. 4. LA BAR APTS., 2849 SAN MARINO, DR. 6102.

$25 MO. UP. 1st st. 734 W. Apts. mod. yrl. bath, steam ht., hot water, rms. $8.50.

2423½ S. HOPE. SINGLES & DBLS. 2 BEDS. GOOD LOCATION. QUIET.

CYPRESS APTS. 2200 S. Hoover. Strictly modern. Single and dbles. $40 and up.

IN HOLLYWOOD, $50 and up. Singles and doubles with bedroom. 1059 N. Ardmore.

LUCAS APTS. LOVELY, NEW SINGLES. WALK DIST. 645 S. LUCAS. RE. 0846.

NEW singles. Mod. Good loc. 1300 LA BABEE ST.

FOR elderly couple, all outside, gas, no other tenants. Quiet. 1009 W. 24TH.

TWO attractive sunny apts., one with private bath, $25 & $30. 6 blks. to Pan. Pac. 1127 W. 24TH.

PURE, 6-rm., 2-flr. apts. 1079 Hollenbeck Park. $24, $27. LOUIS ST.

$6 WK. 117 W. 77th st. 2-rm. apt. Children and pets welcome. TR. 2916.

$25.—Front apt. Strictly mod. Radiator, tile bath. 1426 W. 7TH PL. TR. 0764.

$32.50—Sgle. apt., $35, dbl. with bath. Frt. rm. with bath. 37 SO. 821 W. 9TH ST.

$40—45TH ST., 527 N. Newly well furn. mod. 3 rms., bath, sep. entrance. Adults.

FURNISHED apts. and rms. flat, furn. or unfurn. 2841 CHARBONO ST. W. Jeff.

MAGNUS APTS. 727 S. CORONADO. NEW SINGLES AND DOUBLES. DRexel 0402.

$50—NEAR state university 4-rm. bungalow apartment, garage. 819 N. Bernardo.

$30 UP, close in mod. apts. 1719 PLEASANT AVE. R. 1st st. car to Berlo.

NEW overstuffed singles, only $40. 3711 W. WASHINGTON BLVD.

5 RMS. AND BATH, CLEAN. 3622 SO. HOPE

TO LET—BUNGALOWS—
In Town
Furnished

$60 UP. IN HOLLYWOOD
1284 NO. ARGYLE. Hollywood
BRAND NEW ATTRACTIVE
2 BEDROOMS, BUILT-IN FEATURES
ONE BLOCK TO PARK, CAR, SCHOOL
UNIV. OF CALIF. NURSERY SCHOOL
BUS LINE.

BEAUTIFULLY-furnished bungalow, 2 bedrooms, tile bath and kitchen; all hardwood floors; nr. car, school, church; adults only; $60. 1284 NO. ARGYLE. Hollywood.

$85, 7-ROOM bungalow, 2 baths, 2 fireplaces, 2 garages, Spanish type; 1 block to Sears, Carstairs or Ross Clark stores. 1 block to Western ave. cars. 1 block to school. 1 block to park. 1 block to Hollywood Blvd. 1 block to Vermont ave. cars. 1 block to Los Feliz Blvd. 1 block to Hollywood High School. 1 block to Los Feliz Blvd. 1 block to Vermont ave. cars. 1 block to Hollywood Blvd. 1 block to Western ave. cars

MISCELLANEOUS—For Sale

WE CAN SAVE YOU MONEY
Furnishing everything for building.
Plans and Estimates figured FREE.

LUMBER, SASH AND DOORS.
Colonial doors at $3.00
Six-panel doors 1.50
Screen doors 1.00
The above slightly damaged.
No. 1 B. W. plaster ..... $17.50 M.

PLUMBING
ONE FIXTURE (complete) $66.00
ONE ENAMEL TOILET (complete) 30.00

SCHUMACHER PLASTER BOARD, $30 M. Several 2x6s, 40¢ a set; one wide panel. 1/2 GRADE WALL BOARD ..... $25 M.

HARDWARE
Front door locks, large handle $2.75
Mortise locks ..... .50

ROOFING
Heavy Red or Green Slate, per $2.75
Light Roofing, per square 1.50
Tarpaper, No. 1 ..... .50

Floor Coverings, 40c to $2.
INLAID LINOLEUM, 90c sq. yd.
HAND SEL WINDOW SHADES, 50c.

ELECTRIC WIRING, LOWEST PRICES
HIS KLEIG FIXTURES INSTALLED, $15.

FREE DELIVERY. GOODS GUARANTEED

3 Stores Only—Same Service.
Main Store—NINTH & MAPLE.
Trinity 8191.
FREE AUTO PARK.
Store No. 2, 5th and San Pedro.
Broadway 1218. Main 2768.
Store No. 3—4222 AMERICAN AVE.
Long Beach. Phone 638-420

GANZ BUILDING SUPPLY CO.

SINGER, WHITE, NEW HOME SEWING MACHINES
25 STYLES TO SELECT FROM.
$1 DOWN $1 WEEK.
ELECTRIC $5 DOWN.
CONSOLETTE AND DESK TYPE, START AT $61.75.
NEW PORTABLE ELECTRIC, START AT $60.75.
NEW TREADLE MACHINES, START AT $32.75.
SOME SPECIAL BARGAINS IN RENEWED MACHINES, START AT $12.50.
WE RENT MACHINES BY WK. OR MO.
NEW METHOD SEW. MCH. CO.
Trinity 6061. 537 S. SPRING ST.

THE 5TH STREET STORE
FOR SEWING MACHINES
ALL THE WANTED STYLES AND MODELS
SINGER, WHITE, NEW HOME.
SPECIAL TERMS FOR XMAS.
$1 DOWN $1 WEEK.
ELECTRIC $5 DOWN.
SEE OUR SPECIAL BARGAINS IN RENEWED MACHINES, $24.50, $28.50, $34.50.
THE 5TH STREET STORE.
MEZZANINE FLOOR.
BROADWAY AT FIFTH.

AUCTION
10 A.M.—WEDNESDAY—DEC. 17TH.
CLOSING OUT SALE
$60,000 HIGH CLASS APARTMENT.
E. MARDON STUDIOS
1409 WEST 9TH ST.
Garden and lawn furniture, brasses, painter and interior decorations, architectural and structural plans and models, roll-top desk, 3 typewriter units, machinery, etc.
BUT AT AUCTION AT YOUR OWN PRICE.
MARDON, KLEIN & McCLINTOCK, INC.
AUCTIONEERS. HOBT. 8715.

AUCTION
2 P.M. MONDAY, DEC. 15.
CLARADELL CAFE
1744 W. 7th St.
Lease has expired and entire
STOCK
EQUIPMENT AND
FURNISHINGS
of this restaurant will be sold
W. DUNCAN RAMSOUR
Auctioneer. HOBT. 8715.

HOT water heater 10-in. new, large coil and spool furnace, new and used building material, cast iron to cut, 15 Chandler Pl., Monday or later, wrecking building.

MOSS, INCORPORATED
178-197 E. Jefferson. RIO. 2600.

XMAS! TO CLOSE AN ESTATE. A RARE COLLECTION OF CHINA, VASES, CLOISONNE, BRONZES, SATSUMA, GLASS, SILVER, PLACE PLATES, VERY CHEAP. 1811 CAMDEN AVE., S. PASADENA.

MUSICAL saw, Arnold washing machine, only $100 each. Gas ranges. All styles and sizes. Call $15 up. Open evenings.
STEAMSHIP SALVAGE DEPT.
1208-17 S. San Pedro.

SCRATCHED, unstained furniture at cost of repair; appropriate decorations for home or clubs.
CHALMERS TAXIDERMY STUDIO.
1744 W. 7th St. West Seventh Street.

New Bandwagon, 10 combination water heaters $13.50 each, only one to a customer.
KELSEY PLUMBING CO.
1440 W. Ramona. THorwall 7014.

REFRIGERATORS, BUTCHER SUPPLIES, SCALES, REGISTERS, MEAT SLICERS, butcher and grocery supplies.
H. D. JACKSON, 212 E. 9TH ST.

RENTS of all kinds and weights. A good second-hand variety. A tent that is a tent. Call or J. DOWNIE HISLOP, 1000 E. 4th St. PHONE AD. 1121. Main 7161.

SPECIAL BARGAINS in new and used tires. All standard makes. Guaranteed.
WYNN TIRE & RUBBER CO.
1911 Central. Phone 64-4-64.

BUTCHERS' SUPPLIES.
Refrigerators, display cases, meat blocks, cutting tables, etc. SOUTHWESTERN BUTCHERS' SUPPLY CO., 1100 S. MAIN.

HOLLYWOOD ATHLETIC CLUB membership for sale. $250. Phone 568-39.

ROYAL typewriter, all attachments, almost new. RE. 6184, Apt. 218, before 10 a.m.

FERTILIZER, cow manure, 3 cords, $9; 1 cord, $4.25. Delivered in Eagle Rock. Call Eagle Rock 1-J.

HAVE your feather pillows made at the Better Sleep Feather Works, Main 1140.

EVERYTHING FOR YOUR BUILDING—WHITING-MEAD CO., 601-621 E. 8TH.

FOR SALE or exchange, 2 small chairs, Pullman size, for 1 small chair. Phone 1245 Lincoln Ave., Pasadena.

PAYNTER Rods, CAMPBELL AWNING CO., 6122 S. Main. FI. 4262. 64234.

SEWING machines, slightly used, bargain. Call at 1016 W. 67th St.

FINE old Paisley shawl, 1241 W. 81st St.

1850 CYPRESS, linen, suitable for Xmas trade. 1850.

Office and Store Equipment

FOR SALE—TEN OFFICES OF BEAUTIFUL MAHOGANY AND OAK FURNITURE CONSISTING OF DOUBLE AND SINGLE FLAT TOP ROLL TOP AND TYPEWRITER DESKS, SIDE LIFT AND DROP CENTERS, BOOKCASES, FILING CABINETS, SWIVEL CHAIRS, SPITTOONS AND OFFICE EQUIPMENT. INQUIRE 321 W. HELLMAN BLDG. 124 WEST FOURTH ST.

FOR SALE—Nearly new 1-4-sawed oak bank fixtures, some gold work, including two doors and two bronze marble base and slab, 8c; photos at 606 N. Western ave. or see fixtures at Sierra Madre Savings Bank. Sierra Madre. Original cost about $1600, can be had for $500. Call MR. KERSTING, Holly. 2468.

OFFICE EQUIPMENT SALE.
HIGH-GRADE DESKS, CHAIRS, FILES, SAFE, COUNTERS, ETC., AT PRICES CUT TO THE LIMIT. TERMS. SOME SECOND-HAND BARGAINS. CON. OFFICE & SUPPLY CO., LOS ANGELES STS.

DESKS, SAFES, OFFICE CHAIRS—
Some very fine oak, walnut & mahogany desks, at wholesale price or less. Exceptional bargains in office chairs, filing cases and typewriter desks. Several large safes as well as a number of small safes cheap. LOU SAKKIA, 1914 So. Main. AT. 4028.

SAFES—Always a good selection, new and used. SHEALY SAFE CO., 946 S. Main.

Typewriters and Supplies, Adding Machines

UNDERWOOD, REMINGTONS, ROYALS at 30% to 70% Saving
Terms $5 monthly if desired
All makes rented 3 months, $7.50
Initial rental applied if purchased.
WHOLESALE TYPEWRITER CO., INC.
643 S. Spring. Fb. 9Micro. 3942.

FOR SALE—All makes typewriters, payment $5 per month. Rental $1.50. TYPEWRITER INSPECTION COMPANY.
616 S. Spring at. Room 208.

UNDERWOOD typewriter, later model, at a bargain. Leaving city. Phone AT. 4128 after 3:30 wk. days or all day Sunday.

ADDING and bookkeeping mach. and typewriters bought, sold, exch. L. A. Adding Machine Co., 211½ S. Hope. TU. 10067.

ARE about due your cash payments? Use CONTINENTAL-PACIFIC TYPEWRITER CO., 533 S. Spring st. TR. city 1218.

ADDING MACHINE, Pallen, like new, very cheap. 1138 N. BEACHWOOD DR. Phone HE. 71405.

LATE Underwood typewriter, like new, $45. 2317 2ND AVE. Ph. 766-574.

Sewing Machines

SINGER DROPHEAD $20
WHITE DROPHEAD $25
SEWING MACHINE $10
HERRICKS.
324 S. BROADWAY. Main 4917.

SINGER, White and all makes of used machines, priced from $10 and up on terms. 12 years in one spot. We rent all makes. NEW METHOD SEWING MACHINE CO., 537 S. Spring. Trinity 0061.

FOR SALE—White Rotary drophead sewing machine. Best condition, $18.50. Cost $85. 1216 Lincoln Ave.

MAKE sewing easy. New HAMILTON BEACH motor very cheap. 763784.

$50 GUAR. new, mach. for less than wholesale. 1735 W. Jefferson. FR. 72215.

Clothing, Furs, Etc.

FOR SALE—New full length seal skin coat, medium size, never worn, bargain. Ph. GRanite 9483.

FORMAL dress suit, size 38, satin lined, $30. Call eves. 815 E. HARVARD. Glendale.

FOR SALE—Dress suit and Tuxedo, size 40; will sell cheap. 4063 BRIGHTON AVE. WE. 0442.

FOR SALE—Genuine used French dresses, good condition, cheap. These MISS PRENTICE, Rosslyn Annex Hotel. FA. 2300.

RUSSIAN Ermine stole & 21 chins, perfect condition. 1844½ DE LONGPRE.

NEW beige polo for fur coat, $27; wk. days, Hewitt, rm. 308, Mason Opera.

GENUINE Alaskan seal skin coat, size 40. Full length. Apply 212 BEVERLY DR.

DRESS suit, white vest, $25½ S. MAIN. Fb. 4.

ALASKA SEAL COAT, 130 S. WESTERN AVE. MUST SELL.

NEW hand-made hats, slightly used dresses, rens. APT. B, 613 S. Alvarado.

WONDERFUL soap MAGIC bear skin, auto robe, $30; worth $60. 621 EUCLID AVE.

Jewelry, Diamonds, Watches.

HOW TO SAVE MONEY
IN BUYING DIAMONDS.
Our prices are at least 1/3 lower than regular prices. Come in and compare these prices and designs with any in the city. 1.50 carat perfect, fine white diamond, set in Tiffany mounting, our price $260, worth $700. ¾ carat loose diamond, fine perfect, $200, ¼ carat, fine white diamond, set in white gold mounting, $150. BEAUTY, ¼ carat diamond set in white gold mounting, very special at $80. Good selection of Hamilton and Illinois watches. Solid white gold, green gold or platinum, $25 to $1500. Other sizes and unredeemed pledges and at least 30% lower than possible to purchase at retail price. It costs nothing to see these diamonds. Open evenings. Established 1895.
MARKWELL & CO., 502 Gibson Natl. Bank Bldg. VA. 2092.

DIAMONDS—To close an estate, 1 brooch 1.21 diamonds, $125; 1 gent's ring, platinum setting, 1 gold mesh bag, diamonds and sapphires. All are finest quality and sold at about ¼ value. PHONE Vandike 8313 evenings or Sunday.

AN extra fine blue square cut diamond weighing approx. 4 carat, absolutely perfect, set in a ladies' solid platinum ring mounting; also 2 other diamonds and emerald, worth $7000, for $3600. M. WEINSTEIN, 601 Title Guarantee Bldg.

A SOLID platinum bead pin set with a beautiful 1.25 carat, absolutely blue-white and perfect diamond, absolutely cost $1400, about ¼ carat, absolutely blue-white and perfect, 17 smaller diamonds, easily worth $800, for $500. M. WEINSTEIN. 601 Title Guarantee Bldg.

A SOLID Platinum Garrelle bracelet, set with large blue diamond and 24 blue diamonds, cost $1000, for $375. Must be appreciated. M. WEINSTEIN, 601 Title Guarantee Bldg.

FOR SALE or half price, one baby's diamond ring, platinum setting, set with pearl and 20 diamonds and 20 sapphires. Cost retail $200. Need the cash. Will sell for $100. Apt. 218 HOLLY-HARVARD BLVD. Ft. 0288 before noon.

A VERY FINE blue diamond weighing about 2 carats set in a ladies' solid platinum diamond and sapphire ring mounting for $4500. M. WEINSTEIN, 601 Title Guarantee Bldg.

A VERY artistic pair of solid platinum cuff links, set with 8 square-cut or calibre sapphires and 8 diamonds, for platinum or white gold $600, for $300. M. WEINSTEIN, 601 Title Guarantee Bldg.

BARGAIN
Will sell real diamond and platinum watch at a sacrifice. Apt. 428, Ph. DE. 4000.

$125—LADIES' 1¼ carat diamond ring, good white set in solid platinum; pave effect. No dealers. 923½ WILCOX.

DIAMONDS, finest quality, at lowest prices than anywhere in Los Angeles. WEST. 2056-7 Stimson bldg., 3rd and Spring.

DIAMONDS for sale, 1 carats, 1½ carats. Must sacrifice. Address W., box 2458, Times.

MEAT fixtures, five large cases, box 8x10, all piped refrigerator machine, scales, blocks, grinder, saws, desk, etc. Will trade or assume equity L. A. property. TU. 3924.

$1300 EQUITY, choicest hill lot, $7500; building restrictions. No payments till June, 1925. Will take diamonds for equity. 7094 WEEKS, 123 So. Painter, Whittier, Cal.

6 SIGHTLY LOTS IN PALMS for clear bung. or diamonds, Ventura Blvd. serv. small ranch, paying restaurant. UN. 2026.

REAL ESTATE OFFICE, good location, listings & furnishings. Will take good car or real estate in exchange. Phone Main 8508 for appt.

EXPERIENCED and competent lawyer will exchange legal services for home rent. 706 HILLSTREET BLDG. TU. 2167. Attorney.

SUNNYSIDE FRONTAGE, Long Beach Blvd., 72x110 to alley. Stores on other side of property. Want mortgage, trust deed or what? HEmpstead 9970.

TYPING, FOUR COUPES, SEDANS, RDS. Will swap for PHONOGRAPHS, RADIO OR WHAT HAVE YOU AS DOWN PATT. 4801 PASADENA AVE.

WILL take 1st class radio in exchange for my A.B.C. typewriter. Equity in what have you? 1845 STANLEY AVE. GRanite 7815.

HAVE equity in a well located residence and 2 business lots, will exchange for good stock car or what have you? HE. 6478.

LOT in exclusive location, 4 blocks from Beverly Hotel. Will sacrifice. Immediate sale. Want high class auto for part. Call MR. LEE, HEmpstead 1283.

CREMONA orchestral pipe organ, 7 stops. Complete. Beautiful condition. $2000 or organ for $1000 or piano. Will trade for proved or clear lot. Phone Tucker 2256.

WILL trade $1200 equity in Palos Verdes ocean view lot for clear lot or good car. 223 VENETIAN SQUARE, Long Beach.

EQUITY $2000, 5-rm. strictly mod. bung. gar. High ground. Accept lot equity. Fine for take difference. Owner, Good Builder, 7000 S. VERMONT. TR. 2527.

WELTE pipe organ, cost $9000 40 rolls of music, fine condition. $1000 or what? Can be seen at 630 BROADWAY.

CHICKEN ranch, room 1000 chickens, ½ mile from Manhattan Beach for car, T.T.D. or what? HU. 6287-J.

TRADE cafe, seats 55, for light coupe, some cash. Too much for lady owner. 4626 K. Hollywood.

EQUITY in 3 good lots, will swap for Valballa units, house or lot. What have you? GRanite 4581.

HOUSE, on account of sickness will accept 1/3 to 1/2 in trade for lot or will trade for clear lot. 1101 SANTEE ST.

$678 equity beautiful sea-view lot. Mt. Washington. Will accept best cash offer or what? HUmboldt 0620.

FURNITURE 13 rms., 3 baths, 2 screen porches, all rented. Good income for clear lot or late model coupe. AT. 5678.

EQUITY $350 Artesian lot. 1 phonograph and roadster. 1078 LEIGHTON AVE. UN. 1784.

36-IN. band saw, trim saw, 12-in. jointer, 5 h.p. motor, shafting, pulleys. Want auto, lot or what? 739-32.

HILLSIDE lot $4500. Wonderful view. Mt. equity $2300, balance $2000 easy. Take auto part payment. 760612.

WANT car and $180 cash as down payment on Vermont business lot. Price $1750. 10601 S. Vermont. Phone GRE. 1727.

$2100 EQUITY new 5-room stucco bungalow in southwest, can use car or as part, Vermont 7288. 5026 Second ave.

FINE nah. piano and seats in 1922 Ford touring. Will trade for late mod. Ford. 434 4th ave. Venice.

EQUITY $1800, must sacrifice 40 cents on the dollar. HEmpstead 6478.

40 ACRES, almost clear; want lot or good auto. TR. 7328.

MERRY GO ROUND for exchange, what have you? 13934 S. HOOPER AVE.

$850 EQUITY in Burbank lot for Ford or what? 5246118.

PLAYER piano, wash. Ford or sell easy terms. 2848 SUNSET PLACE, CA. 7048.

PIANO, Fine nah., for coupe., dia., or pmt. bung. Ph. TU. 2845 after Sunday.

USED car and storage business for clear real estate. Value $2000. 208 W. Pico.

CAFE—$600 eq., cheap, trade for car or what have you? 5016 WHITTIER BLVD.

EQUITY in 5-room stucco for used car. Some cash. 1907 ELD AVE.

MTR. truck, 3-rm., tile bath, sink, h&w, fr. Want new car to $1500. Tom, 834 42nd.

TRACTOR plow, wagon, G.K. Never used. barg., cash or city lot. 1775 W. 36 Pl.

RADIO, WIRELESS APPARATUS For Sale, Exc. etc.

A RADIO OPPORTUNITY.
Equip your home for Xmas with a radio set of quality.
We give you liberal payment terms.
Brand new 2-tube radio, encased in elegant mahogany cabinet.
SPECIAL, $67.10.
Tubes, batteries, delivery included; equip it with Herald $20 loud speaker, which we are selling.
SPECIAL, $14.95.
Quantities are very limited
THE MAY CO.,
FOURTH FLOOR MUSIC SALONS.

SACRIFICE beautiful console radio with built-in loud speaker, tubes, batteries, etc., 6 mos. old, or will trade for car. Value $250. Private party must sell; take $150 or best cash offer. Apt. 24, ROLLIN APTS., 347 So. Figueroa.

RADIOS—CASH OR TERMS—
Radiola III, 2 tubes & headset... $35
Radiola IIIA, 4 tubes & headset... $65
Radiola super-heterodyne $220
OVERELL'S, Seventh and Main sts.

POWERFUL long-distance 5-tube ROYT No. 7 circuit receiver, complete with storage A, B & C batteries, loud speaker & tubes, $125. 623 SOUTH ST., Glendale 4648-M.

ON account of moving will sell my radio 5-tube set, with all batteries and loud speaker, $125. AT. 4858 evenings.

5 TUBE, Remler Super-Heterodyne, latest condition. Will sell cheap. 2243 80. BIXEL.

FADA NEUTRODYNE, complete with speaker, $95. 129 W. 39TH ST. Apt. 201.

5-TUBE Super Heterodyne in console. Reas. HE. 1927. 1340 N. ROBART BLVD.

AUTOMOBILES, ETC.—Miscellaneous

1924 PACKARD 5tr. 8 Coupe, new ..$4750
1923 PACKARD 6 Sedan, like new ..$2600
1923 LINCOLN Judkin coupe, 2-pass. ..$1650
1925 LINCOLN tour., perfect cond. ..$1650
1924 CLEVELAND spec. tour., bal. $750
1923 WILLYS-KNIGHT sedan, cord fn. ..$1375
1923 MERCER 5 spcl. tour. ..$1350
HARVEY GOODWIN, 1047 S. Olive.

USED CARS. USED CARS
We never SELL junk. We BURN it.
SOZIANI MOTOR CAR CO.
West's largest Willys-Knight and Overland Dealers.
617 No. Broadway.

NEW Maxwell motor for sale, cheap. SCOTT MOTOR SERVICE CO., TU. 6888.

WANTED—Miscellaneous

BOOKS BOUGHT—
Buyer calls to make cash offer.
ROGERS BOOK SHOP.
622 W. 6th st. Vandike 9000.

WANTED—Desks, roll and flat, for 2 offices; also safe and filing cabinet. Will pay spot cash. MR. KAHN, TUcker 1681.

WANTED—Spot cash for used office furniture. Atlantic 7014.

Discarded Clothes.

MEN'S USED SUITS WANTED. TUXEDO AND OVERCOATS. WE PAY $5 TO $15. PRIVATE AUTO CALLS. LEVIN TIE CO., 677½ S. MAIN 2506.

WE SHARE LARGEST DEALER ON COAST. PAY TOP PRICES MEN, LADIES' CLOTHES. PRIV. AUTO SERVICE. 215 W. 2ND ST. TU. 2867. PORM. COHEN.

LADIES' clothes wanted. Price no object. Miss Engelman, DR. 07788, 1319½ W. 7.

USED clothing. We pay highest prices. REESE, 124 S. Spring. VA. 5226.

MEN'S clothes bought; price no object. We need them. Main 02606, 229 W. 2ND.

Diamonds and Jewelry.

WANTED—Diamonds, pearls, gold, silverware & other valuables. Top prices paid. MARKWELL & CO.
Suite 302 Citizens' National Bank Bldg.
Cor. 5th & Spring sts. Phone 829692

DIAMONDS WANTED
Highest cash prices paid. No delay.
W. B. KLEIN
711 Lee's Hats Bldg. 7th & Broadway

WANTED FOR CASH
Diamonds and Jewelry.
W. WEINSTEIN.
601 Title Guarantee Bldg.

WANTED—WILL PAY MORE MONEY FOR YOUR DIAMONDS AND JEWELRY. S-A-N-D-A-C-K.
511 LOEW'S STATE BLDG. 7TH-BROADWAY.

WANTED—DIAMONDS, WHEN DISPOSING of yours see me and get full cash value.
J. C. FERGUSON,
207 Bass Bldg.

SWAPS—All Sorts

HOT DOG counter and cafe, the best location in Ocean Park, right at the pier with 3 good living rooms and a money maker. Price $2000, ¼ cash, bal. trade. JOHNSON, 439 Wilcox Bldg. Vandike 0713.

$2260 EQUITY house and unrestricted lot, near Sunset and Alvarado. Trade for mortgage, trust deeds, diamonds, furniture, ? Pierce-Arrow car. ? OWNER, BEacon 3459.

MEAT fixtures, five large cases, box 8x10, all piped refrigerator machine, scales, blocks, grinder, saws, desk, etc. Will trade or assume equity L. A. property. TU. 3924.

$1300 EQUITY, choicest hill lot, $7500; building restrictions. No payments till June, 1925. Will take diamonds for equity. 7094 WEEKS, 123 So. Painter, Whittier, Cal.

6 SIGHTLY LOTS IN PALMS for clear bung. or diamonds, Ventura Blvd. serv. small ranch, paying restaurant. UN. 2026.

REAL ESTATE OFFICE, good location, listings & furnishings. Will take good car or real estate in exchange. Phone Main 8508 for appt.

EXPERIENCED and competent lawyer will exchange legal services for home rent. 706 HILLSTREET BLDG. TU. 2167. Attorney.

SUNNYSIDE FRONTAGE, Long Beach Blvd., 72x110 to alley. Stores on other side of property. Want mortgage, trust deed or what? HEmpstead 9970.

TYPING, FOUR COUPES, SEDANS, RDS. Will swap for PHONOGRAPHS, RADIO OR WHAT HAVE YOU AS DOWN PATT. 4801 PASADENA AVE.

WILL take 1st class radio in exchange for my A.B.C. typewriter. Equity in what have you? 1845 STANLEY AVE. GRanite 7815.

HAVE equity in a well located residence and 2 business lots, will exchange for good stock car or what have you? HE. 6478.

LOT in exclusive location, 4 blocks from Beverly Hotel. Will sacrifice. Immediate sale. Want high class auto for part. Call MR. LEE, HEmpstead 1283.

CREMONA orchestral pipe organ, 7 stops. Complete. Beautiful condition. $2000 or organ for $1000 or piano. Will trade for proved or clear lot. Phone Tucker 2256.

WILL trade $1200 equity in Palos Verdes ocean view lot for clear lot or good car. 223 VENETIAN SQUARE, Long Beach.

EQUITY $2000, 5-rm. strictly mod. bung. gar. High ground. Accept lot equity. Fine for take difference. Owner, Good Builder, 7000 S. VERMONT. TR. 2527.

WELTE pipe organ, cost $9000 40 rolls of music, fine condition. $1000 or what? Can be seen at 630 BROADWAY.

CHICKEN ranch, room 1000 chickens, ½ mile from Manhattan Beach for car, T.T.D. or what? HU. 6287-J.

TRADE cafe, seats 55, for light coupe, some cash. Too much for lady owner. 4626 K. Hollywood.

EQUITY in 3 good lots, will swap for Valballa units, house or lot. What have you? GRanite 4581.

HOUSE, on account of sickness will accept 1/3 to 1/2 in trade for lot or will trade for clear lot. 1101 SANTEE ST.

$678 equity beautiful sea-view lot. Mt. Washington. Will accept best cash offer or what? HUmboldt 0620.

FURNITURE 13 rms., 3 baths, 2 screen porches, all rented. Good income for clear lot or late model coupe. AT. 5678.

EQUITY $350 Artesian lot. 1 phonograph and roadster. 1078 LEIGHTON AVE. UN. 1784.

36-IN. band saw, trim saw, 12-in. jointer, 5 h.p. motor, shafting, pulleys. Want auto, lot or what? 739-32.

HILLSIDE lot $4500. Wonderful view. Mt. equity $2300, balance $2000 easy. Take auto part payment. 760612.

WANT car and $180 cash as down payment on Vermont business lot. Price $1750. 10601 S. Vermont. Phone GRE. 1727.

$2100 EQUITY new 5-room stucco bungalow in southwest, can use car or as part, Vermont 7288. 5026 Second ave.

FINE nah. piano and seats in 1922 Ford touring. Will trade for late mod. Ford. 434 4th ave. Venice.

EQUITY $1800, must sacrifice 40 cents on the dollar. HEmpstead 6478.

40 ACRES, almost clear; want lot or good auto. TR. 7328.

MERRY GO ROUND for exchange, what have you? 13934 S. HOOPER AVE.

$850 EQUITY in Burbank lot for Ford or what? 5246118.

PLAYER piano, wash. Ford or sell easy terms. 2848 SUNSET PLACE, CA. 7048.

PIANO, Fine nah., for coupe., dia., or pmt. bung. Ph. TU. 2845 after Sunday.

USED car and storage business for clear real estate. Value $2000. 208 W. Pico.

CAFE—$600 eq., cheap, trade for car or what have you? 5016 WHITTIER BLVD.

EQUITY in 5-room stucco for used car. Some cash. 1907 ELD AVE.

MTR. truck, 3-rm., tile bath, sink, h&w, fr. Want new car to $1500. Tom, 834 42nd.

TRACTOR plow, wagon, G.K. Never used. barg., cash or city lot. 1775 W. 36 Pl.

AUTOMOBILES, ETC.—Miscellaneous

1924 PACKARD 5tr. 8 Coupe, new ..$4750
1923 PACKARD 6 Sedan, like new ..$2600
1925 LINCOLN Judkin coupe, 2-pass. ..$1650
1925 LINCOLN tour., perfect cond. ..$1650
1924 CLEVELAND spec. tour., bal. $750
1923 WILLYS-KNIGHT sedan, cord fn. ..$1375
1923 MERCER 5 spcl. tour. ..$1350
HARVEY GOODWIN, 1047 S. Olive.

USED CARS. USED CARS
We never SELL junk. We BURN it.
SOZIANI MOTOR CAR CO.
West's largest Willys-Knight and Overland Dealers.
617 No. Broadway.

NEW Maxwell motor for sale, cheap. SCOTT MOTOR SERVICE CO., TU. 6888.

AUTOMOBILES, ETC.—Miscellaneous

SPECIAL YEAR END SALE

WE MUST MOVE OUR ENTIRE STOCK BEFORE JAN. 1ST. EVERY USED CAR IN OUR HOUSE WILL BE MOVED DURING THIS SALE AT DISCOUNTS OF FROM 25 TO 50 PER CENT OF OUR REGULAR PRICES. COME IN AND MAKE US AN OFFER ON THE CAR YOU SELECT.

ALL OF THESE CARS ARE IN FIRST CLASS MYCHANICAL CONDITION AND THE MAJORITY OF THEM ARE REBUILT AND REPAINTED. ALL MAKES AND MODELS ARE INCLUDED IN THIS SALE. THE RANGE IN PRICE FROM $50 TO $1500. SO IF YOU ARE IN THE MARKET FOR A CAR WITHIN THE NEXT THREE MONTHS IT WILL PAY YOU TO COME IN AND BUY NOW AT A GREAT SAVING.

THESE CARS ARE BEING SOLD ON EASY TERMS TO RESPONSIBLE PEOPLE. AS WE ARE NOT OFFERING ANY CARS, WE CANNOT AFFORD TO SELL ON TERMS. WE CANNOT TRADE YOUR OLD CARS AT THESE PRICES.

THIS SALE IS ABSOLUTELY NECESSARY ON ACCOUNT OF THE HEAVY DEMAND FOR OUR AUBURN 8 IN LINE NEW CARS, AND WE MUST MAKE ROOM FOR THE USED CARS ON OUR NEW CAR SALES.

OPEN EVERY NIGHT UNTIL 9 O'CLOCK SUNDAYS 9 A.M. TO 6 P.M.

WHITE AUTO CO.
1800 S. FIGUEROA. ATlantic 8171.

CENTRAL AVE. BRANCH
1821 CENTRAL AVE. HUmboldt 8530.

BICKENBACKER

WE AUTOMATICALLY DECLARE AT THE RATE OF 9% PER WEEK, EXCEPT BICKENBACKER AND ONE CAR THAT REMAINS IN STOCK UNSOLD OVER A CERTAIN DEFINITE PERIOD.

ON HAND TODAY:

BICKENBACKER—
ALL MODELS
PACKARD 16 TOUR. ..$850
PACKARD 22 TOURING ..$600
HUDSON 7-PASS. TOURING ..$150
PIERCE-ARROW LIM. ..$150
PIERCE-ARROW 4-P. PHAET. ..$350
STUDE. BIG 6 TOUR. ..$1000
STUDE. 20 TOURING ..$150
OAKLAND 24 TOUR. ..$375
HUP. 22 ROST. COUPE ..$275
STAR 20 TOURING ..$150
WILLYS-KNIGHT 24 TR. ..$600
FORD FORDOR SEDAN ..$450
FORD 21 TOURING ..$150
FORD 21 COUPE ..$150

AND MANY OTHERS.

LEON T. SHETTLER CO.
Figueroa at 10th. AT. 9011.
Open Evenings.

REO REO REO REO
USED CARS OF QUALITY.
PRICES THAT APPEAL.
REO.

1924	REO	BROUGHAM
1924	REO	COUPE
1924	REO	SEDAN
1924	REO	TOURING
1923	REO	COUPE
1923	REO	COUPE
1923	REO	PHAETON
1923	REO	ROADSTER
1923	REO	ROADSTER
1923	REO	TOUR.
1921	REO	TOUR.
	OTHER MAKES	
1923	WILLYS KNIGHT	TOURING
1923	STUDEBAKER	COUPE
1923	WILLYS	TOURING
1923	BUICK 6	SPORT RD.
1923	CHEVROLET	TOURING
1923	CHEVROLET	TOURING
1923	CHEVROLET	COUPE
1922	NASH 6	TOURING
1921	CHEVROLET	TOURING
1921	OLDS 6	COUPE
1921	STUDEBAKER	TOURING
1920	BUICK	TOURING
1916	CADILLAC	TOURING

EASY TERMS.
REO MOTOR CAR CO.
USED CAR DEPT.
422 W. 12th st. Let 12th & Grand.
OR
BUY A REO

F. J. RILEY ANNOUNCEMENT
PAIGE & JEWETT
ASSOCIATE DEALER
DISCOUNT DISCOUNT
25%.
To make this a real sale we are discounting following demonstrators for 3 days only:

Jewett troughout (like new)	1924
Jewett spec. tour. (Duco finish)	1924
Jewett coupe (balloon tires)	1924
Jewett Paige brought-am (1800 mi.)	1924
Paige 6-70 4-pass. spt. (3600 mi.)	1924

20 other high-grade cars to pick from and every one a genuine bargain with the same discount.
222 N. VERMONT AVE. DRexel 6262.
OPEN ALL DAY SUNDAY.

WALTER M. MURPHY CO.
USED CAR OFFERINGS

1920	Cadillac Tour.	$ 975
1920	Cadillac coupe	1000
1921	Studebaker Road. 5-6	400
1920	Pierce-Arrow touring	1000
1923	Hupmobile—Special	850
1923	Overland tour.	550
1923	Hudson coach	975
1921	Cleveland touring	650
1924	Dodge coupe	750
1924	Dodge tour.—special	790
1924	Chevrolet touring	650
1923	Chevrolet tour.	525
1919	Cadillac Touring	450
1923	Essex Coach	700
1923	Ford Fordor SEDAN	600
1921	Studebaker Road. 5-6	450
	MANY OTHERS NOT LISTED	
	Easy Terms. Convenient	
	OPEN SUNDAYS AND EVENINGS	
909 So. Olive.		TUcker 2274.

THE following cars were traded in on Studebaker and Essex automobiles and are for sale at a great reduction.

ESSEX 1922 COACH. 4-CYL.
HUDSON 1922 COACH.
(New 1925 model Xmas) with
ESSEX 1923 TOURING. 4-CYL.
OLDSMOBILE 1922 TOUR. 4-CYL.
FORD 1922 SEDAN.

HAROLD L. ARNOLD.
901 West 7th st.

BARGAIN HUNTERS' SPECIALS

'23 Ford Touring, Bosch Ignition	$290
'24 Ford Touring, like new	320
'23 Ford Roadster, refinished, cords	275
'23 Chevrolet Touring	375
'23 Chevrolet Coupe	375
'24 Chevrolet Touring	375
'21 Buick 6 Touring. Best buy	375

Many Others. Easy Terms.
Open Evenings and Sundays.
ALBERTSON MOTOR COMPANY
Dodge Brothers Motor Cars
Fifteenth and Figueroa.

BEST PLACE TO BUY
USED CARS
909 SO. OLIVE ST.
WALTER M. MURPHY
Where
Quality and Price
Go hand in hand.

REAL BARGAINS.

1922 OVERLAND Road.	$295.00
1921 MAXWELL Touring.	195.00
1923 OVERLAND Tour.	425.00
1923 FORD coupe	325.00
1920 CHANDLER tour.	350.00
1919 WHITE 6-cyl. tour.	100.00
1922 NASH 4-cyl. tour.	495.00
1920 STUTZ tour.	495.00

HARRIGAN & CLEVELAND, INC.,
2900 S. FIGUEROA ST.
DUESENBERG, JORDAN & MOON AUTOMOBILES.

FORDS "MERLE'S" FORDS

Ford Tour., '21	$ 350	down.	Drive home.
Ford road., '20	250	down.	Drive home.
Ford coupe, '20	250	down.	Drive home.
Ford sedan, '20	300	down.	Drive home.
Ford tour., '19	250	down.	Drive home.

Will take chassagrapes, radios or what have you.
MERLE'S FORD SALES
PASADENA AVE. Open Sundays.

OVERLAND 1924 CHAMPION DEMO.—Here is the car that has had wonderful care and is in fine shape throughout. Fan, bumper, 6 h.p. motor. Equipped: $525. Cash or terms. 1301 S. MAIN ST.

TO BE sold for storage, Nelson Tour., 1923, license 288-006; motor number, 1070, at 5584 W. WASHINGTON BLVD., Los Angeles, Cal. Dec. 20, 1924.

NEW Nash motor for sale, cheap. SCOTT MOTOR SERVICE CO., TU. 6888.

AUTOMOBILES, ETC.—Miscellaneous

YOU

Need a good used car for Christmas. Our cars can not be duplicated in the city for the price. Why shop around? Buy yours here.

Wills Saint Claire, four-wheel hydraulic brakes, balloon tires, only run 400 miles $2800
Wills Sainte Claire Sedan, just overhauled and ready for the road.. $1800
Wills Touring. Rebuilt and guaranteed, today $1350
Wills Roadster. A snappy car. Guaranteed 90 days $1200

OTHER MAKES

1924 Studebaker 5-6 5-pass. Coupe like new $1500
1923 Moon Coupe, 4 pass., new pt. $1000
1923 Buick 5-pass., balloon tires. $900
1923 Marwell S

AUTOMOBILES, ETC.—

Sedans for Sale.

CHEVROLET, late '24 sedan, ...
CHEV. '24 COACH, $495. ...
SAC. FOR CASH. ...
CLEVELAND coupe, ...
DODGE SEDAN, 1923. ...
DODGE BROS. touring sedan, ...
FORD SEDAN, 1924. ...
FORD SEDAN, 1923. ...
FORD SEDAN, 1924. ...
FORD SEDAN, 1924. ...
FORD SEDAN, 1924

BEVERLY HILLS—
For Sale, Ex., Wanted, To Let

ACTUAL COST
6 LARGE ROOMS

$6400 buys an artistic new home. Liv. room, 15x22; with 11 ft. coved ceiling. Bath exceptionally fine. Enclosed patio with awnings. Wonderful mountain view. Walls finished in beautiful mission texture. Double garage; lawn and shrubs. Can be had for only $2000 cash and balance $75 per month.

KEM & ELKINS, BEVERLY HILLS REALTORS
407 Camden Drive. 559-081.

A REAL HOME
New 8-room English stucco, 2 bedrooms, two master bedrooms, dressing-rooms, tile baths, shower, large living-room, domed ceiling, solid mahogany doors throughout, hand-decorated walls, also dining-room, kitchen, recess, library; oak floors throughout, basement, 2-unit furnace; large lot, 82x225, 3bl. car; sprinkler system; exclusive neighborhood; convenient to all; underpriced for quick sale, $9,500 cash; terms shown by appointment. Call Mr. CHRISTIAN.
VAUGHN SCOTT CO.
448 Rockbury Drive. 554-284.
We deal in Beverly Hills vacant and improved. See us.

OWNER must sell at sacrifice price, large residence lot, close to main blvd. and car line; builder or investor's attention. Price $2500; 2 yrs. to pay, $600 down. Call 559-498.

WILSHIRE BUSINESS FRONTAGE.
2 large choice lots for sale; 100 feet frontage in Beverly Hills. Absolute steals. 564-618.—MILTON L. MACK.—554-616.
1720 Wilshire Blvd., Beverly Hills.

TWO wonderful investment north of Santa Monica Blvd., on Bedford and Foothill Drive. Specially priced for next 48 hours.
DAVENPORT & BIEHLER, Inc.
248 Canon Dr. 550-620.

INVESTMENT
We can show you an exceptional return on this income corner for $2500. KEM & ELKINS, REALTORS, of Beverly Hills.
436 Beverly Dr. 558-605.

BEAUTIFUL 5-story home, $19,000; $7000 cash. 7 rooms, studio living room, 2 car garage. No. 6 of Beverly Manor Tract. Inquire FRANK BALDWIN CREEMAN, 1715 Wilshire Blvd. 554212.

FOR SALE—A real sacrifice to close an estate. Choicest location in Beverly Hills. $37,000; cash, or terms right. Phone 559-642 for further information.

NEW 9-room 2-story home, north of Santa Monica Blvd., on Bedford drive. $9000 cash; anything of equal value. Phone Holly. 6785, room 7, 6400½ SUNSET BLVD.

FOOTHILL RD. BUSINESS LOT for sale. Will be very glad to buy in the Beverly Hills business district; just off Wilshire Blvd. Call Holly. 2448.

GLENDALE—
For Sale, Ex., Wanted, To Let

CHRISTMAS BARGAINS—HERE'S TWO
On a very deep lot, close to the center of Glendale, a 7-room, 2-story stucco, tile roofed, with side sleeping porch, hardwood floors throughout, basement, 2-unit furnace; large lot, 82x225, 3bl. car; sprinkler system; exclusive neighborhood; convenient to all; underpriced for quick sale, $9,500 cash; terms shown by appointment. Call Mr. CHRISTIAN.
VAUGHN SCOTT CO.
448 Rockbury Drive. 554-284.
We deal in Beverly Hills vacant and improved. See us.

OWNER must sell at sacrifice price, large residence lot, close to main blvd. and car line; builder or investor's attention. Price $2500; 2 yrs. to pay, $600 down. Call 559-498.

WILSHIRE BUSINESS FRONTAGE.
2 large choice lots for sale; 100 feet frontage in Beverly Hills. Absolute steals. 564-618.—MILTON L. MACK.—554-616.
1720 Wilshire Blvd., Beverly Hills.

TWO wonderful investment north of Santa Monica Blvd., on Bedford and Foothill Drive. Specially priced for next 48 hours.
DAVENPORT & BIEHLER, Inc.
248 Canon Dr. 550-620.

INVESTMENT
We can show you an exceptional return on this income corner for $2500. KEM & ELKINS, REALTORS, of Beverly Hills.
436 Beverly Dr. 558-605.

BEAUTIFUL 5-story home, $19,000; $7000 cash. 7 rooms, studio living room, 2 car garage. No. 6 of Beverly Manor Tract. Inquire FRANK BALDWIN CREEMAN, 1715 Wilshire Blvd. 554212.

FOR SALE—A real sacrifice to close an estate. Choicest location in Beverly Hills. $37,000; cash, or terms right. Phone 559-642 for further information.

NEW 9-room 2-story home, north of Santa Monica Blvd., on Bedford drive. $9000 cash; anything of equal value. Phone Holly. 6785, room 7, 6400½ SUNSET BLVD.

FOOTHILL RD. BUSINESS LOT for sale. Will be very glad to buy in the Beverly Hills business district; just off Wilshire Blvd. Call Holly. 2448.

ALHAMBRA—
For Sale, Ex., Wanted, To Let

ALHAMBRA, THE CITY OF HOMES. Price and climate right, close to school, schools unsurpassed, closer than Hollywood to L. A. Many are buying homes here.

6 ACRE, 5 RMS., FINE INCOME SITE. Near car, stores, school, blvd. Del. gar., fruit. Only $4500; terms.

A RIDER'S DREAM OF A HOME.
New 5-rm. stucco all lwd., built-in tub, dandy, handy kitchen, gar.; near everything; $4500; terms.

CORNER ON VALLEY BLVD., $3000; TERMS. Fine for business block or oil station. Better see this soon, as it will not last long.

6 ROOMS, CHOICE, $5300, TERMS.
Near Garfield ave., close to bank, stores, school.

YOU CANNOT BEAT THIS FOR INCOME. Pay $750 down, live in one house and collect rent from the other pays off your whole bill with $4250.
50x192, 5 RMS., $4500, $600 CASH. On 2 blocks from car, near stores, school, theater. A big, roomy house that will like.
181x220, wonderful fruit trees, $4500; terms. Close to Main st. and Valley Blvd. Possession for other good property. Phone owner, MR. BLACK.

SACRIFICE
CHOICE RESIDENCE LOT
$1475
Large lot near the foothills, commanding most wonderful view. Near car line, boulevard etc. Rest of street improvements in; lot shall sell for $2000 and is a very short time. EDWARDS & WILDEY CO., Glendale Br., 228 West Broadway. Ph. Glendale 250. Open Sundays.

ANOTHER GOOD ONE
$4200, $500 down. New 4-room bungalow, 2 bedrooms, comb. dining and living room, tile bath, shower, hardwood floors throughout, lawn and shrubs. A wonderful buy.
TRIANGLE REALTY CO.
402 E. Broadway. Glendale 2248.

BRAND BLVD., SNAP.
82x308 to alley, north of Acacia, $200 per ft. $9000 cash, bal. 5-year 6% mtge. Don't let this get away. MR. KURRIJAN, 1214 Pac. Mutual Bldg., L. A. Phone Main 5181.

SNAP, unrestricted; will sell large lot in N.W., alley side and rear, 1 block to car and stores, several beautiful large trees; $1500. Terms. Phone ATlantic 4868.

SHREWD BUYERS. Large cor. 82x172, 4 rm. bungalow, new; school adj.; reduced from $5200 to $4500, $1800 cash. OWNER, 719 S. Brand.

PASADENA—
For Sale, Ex., Wanted, To Let

WANT tenant for central corner store, just completed, 40x65, situated N. E. corner Colorado and Los Robles. Rental as Pasadena's most desirable location.
Agents
COLIN STEWART, REALTY COMPANY.
490 E. Colorado st. Fair Oaks 72.

$6M, modern Spanish bung. Gas fur-nace, sprinkler system. Lot 60x140. Only $4,000 cash. Inspection. Price right. 315 ELIZABETH PL.

$3500 down, new 5-rm. modern stucco; lot 48x126, choice location, most mountains. Owner, 1718 FISK AVE. Col. 2060.

$4500 down, new 5-rm. modern bungalow. Going on vacant. Owner, COL. 2276.

FOR RENT—5-rm. house with garage, near car line, $50. 440 SUMMIT AVE.

FOR RENT—4-rm. furn. apt., $25, 6 mo. to 1st. T. P. O. 6134 1st. Kinkington.

FOR RENT, 8 large rooms, kitchenette, front furn, $60. 241 N. LOS ROBLES.

$5950, 4-rm. mod. bung., high lovely view. Bargain from owner. 1730 ASHBURY DR.

$60—Attract. new lower flat, 4 rms., bdrm., breakf. gar., entrc. bet. $50 & N. LAKE.

ALHAMBRA—
For Sale, Ex., Wanted, To Let

ALHAMBRA, THE CITY OF HOMES. Price and climate right, close to school, schools unsurpassed, closer than Hollywood to L. A. Many are buying homes here.

6 ACRE, 5 RMS., FINE INCOME SITE. Near car, stores, school, blvd. Del. gar., fruit. Only $4500; terms.

A RIDER'S DREAM OF A HOME.
New 5-rm. stucco all lwd., built-in tub, dandy, handy kitchen, gar.; near everything; $4500; terms.

CORNER ON VALLEY BLVD., $3000; TERMS. Fine for business block or oil station. Better see this soon, as it will not last long.

6 ROOMS, CHOICE, $5300, TERMS.
Near Garfield ave., close to bank, stores, school.

YOU CANNOT BEAT THIS FOR INCOME. Pay $750 down, live in one house and collect rent from the other pays off your whole bill with $4250.
50x192, 5 RMS., $4500, $600 CASH. On 2 blocks from car, near stores, school, theater. A big, roomy house that will like.
181x220, wonderful fruit trees, $4500; terms. Close to Main st. and Valley Blvd. Possession for other good property. Phone owner, MR. BLACK.

SACRIFICING
CHOICE RESIDENCE LOT
$1475
Large lot near the foothills, commanding most wonderful view. Near car line, boulevard etc. Rest of street improvements in; lot shall sell for $2000 and is a very short time. EDWARDS & WILDEY CO., Glendale Br., 228 West Broadway. Ph. Glendale 250. Open Sundays.

ANOTHER GOOD ONE
$4200, $500 down. New 4-room bungalow, 2 bedrooms, comb. dining and living room, tile bath, shower, hardwood floors throughout, lawn and shrubs. A wonderful buy.
TRIANGLE REALTY CO.
402 E. Broadway. Glendale 2248.

BRAND BLVD., SNAP.
82x308 to alley, north of Acacia, $200 per ft. $9000 cash, bal. 5-year 6% mtge. Don't let this get away. MR. KURRIJAN, 1214 Pac. Mutual Bldg., L. A. Phone Main 5181.

SNAP, unrestricted; will sell large lot in N.W., alley side and rear, 1 block to car and stores, several beautiful large trees; $1500. Terms. Phone ATlantic 4868.

SHREWD BUYERS. Large cor. 82x172, 4 rm. bungalow, new; school adj.; reduced from $5200 to $4500, $1800 cash. OWNER, 719 S. Brand.

PASADENA—
For Sale, Ex., Wanted, To Let

WANT tenant for central corner store, just completed, 40x65, situated N. E. corner Colorado and Los Robles. Rental as Pasadena's most desirable location.
Agents
COLIN STEWART, REALTY COMPANY.
490 E. Colorado st. Fair Oaks 72.

$6M, modern Spanish bung. Gas fur-nace, sprinkler system. Lot 60x140. Only $4,000 cash. Inspection. Price right. 315 ELIZABETH PL.

$3500 down, new 5-rm. modern stucco; lot 48x126, choice location, most mountains. Owner, 1718 FISK AVE. Col. 2060.

$4500 down, new 5-rm. modern bungalow. Going on vacant. Owner, COL. 2276.

FOR RENT—5-rm. house with garage, near car line, $50. 440 SUMMIT AVE.

FOR RENT—4-rm. furn. apt., $25, 6 mo. to 1st. T. P. O. 6134 1st. Kinkington.

FOR RENT, 8 large rooms, kitchenette, front furn, $60. 241 N. LOS ROBLES.

$5950, 4-rm. mod. bung., high lovely view. Bargain from owner. 1730 ASHBURY DR.

$60—Attract. new lower flat, 4 rms., bdrm., breakf. gar., entrc. bet. $50 & N. LAKE.

SOUTH PASADENA
For Sale, Ex., Wanted, To Let

FOR SALE—New Spanish stucco home. Six large rooms, 2-unit gas furnace, everything complete, tile roof, double garage. $12,500. 1060 LE DROIT DR., So. Pasadena, Calif.

$6250—TERMS, 6-ROOM English HOME on prettiest street in South Pasadena, only 1 year old. 2½ blocks to car and stores. Trees. Garfield 7416. MR. FOLK.

DANDY residence lot 70x140, near Huntington Drive, a rare bargain, $3500. Terms. KNERR-PIERCE CO., 1014 Fair Oaks ave. ELiot 2461 or P. O. 3585.

EAGLE ROCK—
For Sale, Ex., Wanted, To Let

$300-$500 CASH.
IN BEAUTIFUL EAGLE ROCK.
8 rms., 3-car gar.; cement work, improved st.; large lot; can build duplex; only $5300. Your terms. BROWN CO. 5051 Eagle Rock blvd. Gr. 2628.

SPLENDID vacant lot on Lockhaven just north of house numbered 5326. 50x153, fine level lot on level street, yet most beautiful view as it is just south of Hill Drive. Underpriced at $3000. F. J. BRINKOAR, 5276 Hermosa ave. GA. 7462.

FOR SALE—New stucco, 4-rm. bungalow & garage. Purchaser selects finish. Priced right. Inquire 5148 El Rio, Eagle Rock.

HIGHLAND PARK—
For Sale, Ex., Wanted, To Let

5-ROOM MODERN COTTAGE.
LOT 44x150, ON THE BLVD.
$3250; $750 DOWN, $30 MONTH.
WILLIAMS REALTY CO., REALTORS
6190 PASADENA AVE. Garfield 3767.

$500 CASH.
5 rms., and sleeping porch. Wonderful level lot 50x150. 2 blocks to Pasadena ave. just remodeled. H. A. SHIFFER. 4110 Pasadena ave., Garfield 5127.

$400 DOWN. PRICE $3600.
Balance like rent.
Three-room modern bungalow.
BUCHANAN REALTY, 6173 York Blvd.

HUNTINGTON PARK—
For Sale, Ex., Wanted, To Let

WONDERFUL bargain in Walnut Park, 5 rooms, completely furnished bungalow, consisting of living and dining room, 2 bedrooms, kitchen, real fireplace, hardwood floors throughout, double garage, lawn and shrubs.
$3600; TAKES EVERYTHING.
$2000 down, balance like rent. Cable out and see this one. E. G. BLACKWELL, sole seller, 608 S. Pacific Blvd., Huntington Park.

BEAUTIFUL 5-rm. bungalow, large lot. Will sacrifice for $550 cash, bal. of $9000, low monthly payments or take lot or equity for down payment. HASKINS, FA. 3041.

$500 cash & $40 per month buys new modern 4-room house Huntington Park district. Apply 357 WALNUT ST. Phone Hollywood 5668. Dillaway 5601.

FOR SALE—In Walnut Park. Modern 5-room, strictly bungalow, 2 bedrooms, fine car line, stores and school. $500 will handle. Phone owner, BURBANK 28-J.

INGLEWOOD—
For Sale, Ex., Wanted, To Let

3 LOTS, 120x150, $3000 in Inglewood near Lennox & car. Will consider exchange for Hollywood property up to $5000. 160 COURT ST., Van Nuys 0891.

3 BEAUTIFUL lots. Improvements. Well located. Worth $2000, will take $1100 for 3, ½ cash. SBradway 4908.

New 5-rm. mod. house, gar. 40x110, $2550 $100 dn. Bal. easy. 402 S. Market, Inglwd.

SANTA MONICA—
For Sale, Ex., Wanted, To Let

WE HAVE BEEN favored with instructions to sell the choicest piece of Ocean Avenue property left in Santa Monica for much lower than anything can be purchased for in its vicinity. A wonderful investment that pays 6% interest, and enough to give one independence for life within a short while.
WM. P. CORLISS
1251 OCEAN AVENUE, SANTA MONICA.

CITY LOTS AND LANDS—
For Sale

BUSINESS LOT—$2500, $500 DOWN.
On Ventura blvd., in North Hollywood. 20,000 to 30,000 AUTOS PASS DAILY.

RESIDENCE LOT $1000, $200 DOWN.
Near cars. All improvements.

F. C. WOOD, 126 W. 3rd st. ROOM 713. Phones TUcker 1553; Faber 5509.

WANT A BARGAIN!
If so I have the best buy in a residence lot in the Wilshire district. 60-ft. front lot, located within a block of Wilshire Blvd. and the price, $2300. Terms if desired. Lot cost $3000. If you want a lot this up. Phone 554298, FRED W. MARSHALL.

$2600 ONLY—Magnificent view lot, unrestricted. Ideal for apts., duplex or home. Fronts Lucile ave., 1 block to Sunset Blvd., 4c car. 12 min. downtown. Wonderful view. High, near level. Price reduced; must sell quick. Worth double. BARKER REALTY CO., 4235 Sunset. 562352.

HANCOCK PARK
$7250.
60x175 lot, near Wilshire Blvd. If you want this hurry to
HACKETT-HOOK, 5419 Wilshire Blvd.
Emp. 4056. Emp. 8203.

BEVERLY HILLS DISTRICT.
Marine view property overlooks Los Angeles, including all street improvements. Restricted to $15,000 home only. $12,000. Reasonable terms. G. F. LANDGRAFF, 6403 Slauson Pl. Du. 54-28.

$2000 down, balance like rent. Cabe

COUNTRY PROPERTY—For Sale.

TEN ACRES FOR $5000. Only $500 cash, balance easy; fine poultry and good soil; close to sidewalk and car line; if you want a real bargain see this at once. 6112 Figueroa.

$25 PER ACRE. 1320 acres of fine ranch property, 12 miles from Fresno, fronting on State highway; 1 mile R. R. station; $5 per acre cash, balance 10 years at 6%. Owner, 1010 Crocker Bldg., San Francisco.

SOUTHERN PACIFIC RAILROAD LONG TERM FARM LANDS. 20 PACIFIC ELECTRIC [illegible]

Antelope Valley

5 AC. $ miles of Lancaster, choice, water and electricity; or, deeded. CRISLER, owner, Washington. Phone [illegible]

REAL ESTATE—For Exchange

Miscellaneous

FOR EXCHANGE

Beautiful 10-acre estate, ¼ mile from Covina, 41 minutes express service from L. A. Rated oranges, avocados and assorted fruits. 8-room house and other improvements. Lovely lawn and shade. 660 feet boulevard frontage, pipe to subdivide. Must be seen to be appreciated. Price $37,500, clear. Will trade for L. A. or beach home. Would consider L. A. income if not too heavily encumbered. Call Mr. Stevenson.

$150,000 Hollywood apt.; north of Blvd. on Gower; rents, present $1,350 month. Price $20,000; what close in lots and $20,000 cash for equity. Mr. Bush.

$135,000 Hollywood flats; large corner, north of blvd. on, of Franklin. Income $12,300 year. Mtge. $33,000. Want land, paper or smaller for equity. Mr. Bush.

$100,000 alfalfa ranch, Riverside Co., fully equipped. Want apartment or land lease and furniture. Mr. Bush.

PHILLIPS & REAL ESTATE CO., 800 N. WESTERN AVE. Phone HOLly 6786, or HOLly 4160.

BUILDER FORCED TO SELL. Will sacrifice equity; well located and very substantially built Hollywood income property; 4 stucco units. Income $170 monthly. Completed Aug. 1st, and solidly rented ever since. Must have $10,000 cash. Will take A-1 clear property for half of my equity. Address Box 66, TIMES OFFICE.

CORNER BUSINESS LOT. 110 ft. corner on Normandie ave. on Normandie ave. is built up section. Opposite newer built up with solid brick stores. Price $15,000, clear. Will exchange for all or small bungalow court and income. C. W. GRIFFIN REALTY CO., 718 N. Western ave. Holly 2314.

NEW STUCCO DOUBLE. BROADWAY AVE., NEAR WASHINGTON. Mod. to the minute. Price $11,500. $4000 will handle or take lot. X-W Bal. 205 mo. BEacon 4907

FOR EXCHANGE—Four-flat near Ambassador Hotel. Exchange for clear bungalow. Price $48,000. Income $400 per month. Equity $12,000. Box 128, SALE, 309 Bank of Italy Bldg. TR. 1061.

FOR EXCHANGE—Santa Barbara income property; owner has equity of $21,500. Assume $8150; will exchange for ranch. Write J. H. C. HARNER, Sierra st., Santa Barbara, Cal.

4-FAMILY flat, near Pequet and Vine, Hollywood. Equity $5000. Take bungalow and small apt. cash first payment. B. Y. McNAIRY, 6631 Hollywood Blvd. GR. 74775.

$28 UP FOR REAL ESTATE LOANS before borrowing elsewhere. Repay $10 per thousand per month, including interest. Can combine mortgage and trust deed. Private action. Call Vandike 4229. Wm. HARWOOD COMPANY, 410 PACIFIC FINANCE BUILDING.

WE buy 1st and 2nd mortgages and trust deeds. Private money today, no exposure. GREENWOOD, 530 S. Grand ave.

TO LOAN—$3000 to $50,000, 7%, private funds for improved Los Angeles property. BENETT, 522 Title Ins. Bldg. TU. 5020

PLENTY of ready money for building loans. Any amount. YEAGER. Holly. 4022.

PRINCIPAL has $12,000, will divide. Consider bldg. loans or 2 D.'s. GR. 1311.

$100 UP, 30 days to 2 months on mtgs. or T. D. CARDON, 207 Grant Bldg.

LOANS on ranches made direct with principal. 219 NATIONAL CITY BANK BLDG.

Money on Salaries, Collaterals

DO YOU NEED MONEY? WE LOAN MONEY TO WAGE EARNERS OF ESTABLISHED HONESTY. REPAID IN WEEKLY OR MONTHLY INSTALLMENTS. OPEN MONDAYS TILL 7 P.M.

THE PEOPLE'S FINANCE & THRIFT CO. OF LOS ANGELES. 908 SO. MAIN ST.

WHY WORRY! WE CAN HELP YOU! Loans on furniture, private home. Goods left in your possession. Quick action and confidential. Hrs. 0655. LOAN DEPT. 740 S. Broadway.

QUICK service to people steadily employed. No indorser or security necessary. 403 HAAS BLDG., 7th & Broadway.

Money on Diamonds, Etc.

MONEY TO LOAN ON WATCHES, DIAMONDS, JEWELRY, PURS AND SILVERWARE. Confidential, Reliable, Reasonable. Appraisals made on premises. Loans made without delay. Special department for ladies. Your valuables carried in our burglar-proof vaults, protected by the A. D. T. Burglar Alarm Service. HYMAN, LEVIN & BRO. Third Floor new Pantages Theater Bldg. 7th and Hill sts. Phone TUcker 2629. Bank connections. 55 years in Los Angeles.

CALIFORNIA COLLATERAL LOAN ASSOCIATION. Will loan you money on your DIAMONDS AND JEWELRY at the lowest rate of interest. Special Department for Ladies. ROOM 507 JEWELERS' BLDG. 747 S. Hill st. Phone TU 2781.

MONEY TO LOAN on Diamonds, Jewelry and other personal property. Courteous, private, confidential. Reference, leading banks and merchants. LOWEST RATES. ESTABLISHED 1903. MARKWELL & COMPANY, 202 CITIZENS' NAT. BANK BLDG.

Money on Automobiles

AUTO LOANS TO INDIVIDUALS. Plenty of Parking Space. Money immediately. Easy terms. Courteous treatments reduced. PRIVATE SALES FINANCED. 1952 S. FIGUEROA ST. Phone ATlantic 3701.

AUTO LOANS TO INDIVIDUALS. LOW RATES. GET OUR PLAN BEFORE BORROWING. We also finance private sales. Rewrite contracts to reduce payments. METROPOLITAN FINANCE CORP'N. 1923 S. Main st. Ph. ATlantic 1422.

LOANS ON AUTOMOBILES. CONTRACTS PURCHASED. PRIVATE SALES FINANCED. REFERENCES ANY BANK OR COMMERCIAL AGENCY. G. S. DONALDSON INVESTMENT CO. 1144 S. OLIVE. Trinity 3251.

TROS. CARNEY CO., 1352 S. FLOWER ST. RESOURCES $1,000,000. ARE YOUR PAYMENTS TOO LARGE or do you need money? Don't lose your car or worry about heavy payments. We have enormous resources. Will pay off finance companies, banks, dealers any amount anywhere in U. S. Repay us by easy monthly installments on long contract. Immediate service. No red tape. Confidential. YOU PAY AS YOU RIDE. Bank references. Open evenings. TROS. CARNEY CO. 1352 S. FLOWER ST.

AUTO LOANS WITHOUT INSURANCE. AMPLE PARKING SPACE. OUT OF TRAFFIC CONGESTION. LOW RATES OF INTEREST. Made possible by our new method. WE ACCEPT YOUR POLICY without any additional insurance. WALLACE D. POPE 2706 S. Figueroa. ATlantic 2682.

AUTO LOANS ON 1-ATE MODEL CARS. QUICK, COURTEOUS SERVICE. We Refinance your Old Contract, Giving you Smaller Payments. No Additional Money. REASONABLE RATES. PARKS FINANCE CO. 1227 SOUTH HILL ST.

AUTO LOANS 6%. Responsible people only. Standard Cars only at this rate. Sales Financed. Payments Reduced. SCHUBERT. 1310 S. MAIN ST.

AUTO LOANS TO INDIVIDUALS. Private sales financed and contracts purchased. Write, Quick, courteous treatment. Wholesale rates. No waiting. GENERAL FINANCE CORPORATION. Suite 850 Consolidated Bldg. 8th and Hill sts. Telephone TUcker 2047.

MONEY TO LOAN ON AUTOS. $100 TO $1000. CONTRACTS REFINANCED. PAYMENTS LOWERED. TERM SALES FINANCED. THORNTON-KIRBY CORPORATION. 3241 S. VERMONT AVE.

TO LOAN—Money

Real Estate Improvements

OUR own money in any amount available on 1st mtgs. or trust deeds. HALPH D. HOLLWOOD and downtown district. HALPH C. WOLFF CO., 1010 Lincoln Bldg., 742 South Hill St., FAber 13771.

WE NOW HAVE FUNDS FOR 1ST MORTGAGES. BUILDING LOANS A SPECIALTY. GUARANTY MORTGAGE CO. 907 Hellman Bank Bldg. 7th and Spring.

PLENTY OF MONEY to loan on good first mtgs. city property. See us for results. WALTER G. MACY CO., Tucker 4265. 708 Bank of Italy Bldg.

PLENTY OF MONEY FOR RESIDENCES, APARTMENTS, FLATS in Los Angeles. 5½ to 6% Interest. Building Loans. CONSOLIDATED MORTGAGE CO. 925 Washington Bldg. MEtro. 3283.

WE CONTROL PRIVATE FUNDS for mtgs. and T. D.'s. Low rate. Any amount. Any terms to buy. Sell or refinance. J. F. PATTEE CO. 1709 Hollywood Blvd. FR. 70121.

QUICK MONEY. Have money waiting to purchase mortgages and trust deeds, any contracts or make you a loan on your equity. Tell us your requirements. HEALEY-BOOTH CO., 308 W. 6th st. Suite 1001. TU. 8791.

MONEY TO LOAN ON CITY RESIDENCE AND INCOME PROPERTIES. $2,000 to $100,000. LOWEST RATES IN OUR APPLICATION. HOLLYWOOD REALTY INVESTMENT CO., 505-6-7 HOLLYWOOD SECURITY BLDG. Hillcrest 6075.

IF you want a loan or have trouble with your real estate mtg., trust deed, contract, see W. M. FRIESE, Residency Bldg. Real Estate Appraiser and Advisor. Loans negotiated promptly. $75,000. Secure bids on trust deeds. 206 S. Broadway, Calif. Bldg.

REAL ESTATE LOANS MADE IN ANY AMOUNT. 5½ TO 6%. WESTERN INVESTORS' FUNDS. STERLING MORTGAGE SECURITIES CO. 1404 C. C. Chapman Bldg. TUcker 6826.

MONEY TO LOAN ON CITY RESIDENCE AND INCOME PROPERTIES. $2,000 to $100,000. LOWEST RATES IN OUR APPLICATION. HOLLYWOOD REALTY INVESTMENT CO., 505-6-7 HOLLYWOOD SECURITY BLDG. Hillcrest 6075.

IF you want a loan or have trouble with your real estate mtg., trust deed, contract, see W. M. FRIESE, Residency Bldg. Real Estate Appraiser and Advisor. Loans negotiated promptly. $75,000. Secure bids on trust deeds. 206 S. Broadway, Calif. Bldg.

TO LOAN—$1,000,000 to loan on Los Angeles business, Income and Residence Property. Mortgages and Trust Deeds Bought and Sold. Buildings financed.

Mortgage Loan Department. METCALF & RYAN, REALTORS, 211 Pacific Finance Bldg. TR. 9711.

MONEY TO LOAN. $$ FOR GOOD FIRST MORTGAGES. NORMAN INVESTMENT COMPANY, 912 STORY BLDG. Trinity 1893. "SINCE 1905."

BUILDING LOANS. At minimum interest rates. No commissions or fees, available for apts., hotels, stores on any clear lot where such building is justified. A FRANK DISCUSSION of your financing problem without obligation is yours. L. VEWEL, Trinity 1221. 531 BLACK BLDG.

MONEY AVAILABLE AT ONCE. For first class 1st mtg. loans on Los Angeles improved real estate. Also have money for good trust deeds. B. F. NYSEWANDER, JR., 911 Bank of Italy Bldg., 7th and Olive. Phone Vandike 0126.

CONTRACTORS. BUILDING LOANS $10,000 TO $100,000. See us about your building loans. We are making liberal loans on first and seconds. Our own funds. Prompt action. Mr. HAAS. BUILDERS MORTGAGE CO. 707 National City Bank Bldg.

MONEY TODAY. $100 TO $500. 7% A YEAR. NO APPRAISAL FEES—30 TO 90-DAYS. Bring in your papers and get money today. Southland Mtg. Co., 946 S. Hill. TU. 8029.

WE MAKE and buy 1st mtgs and T. D.'s. Get our figures before closing. WESTERN AVE. REALTY CO. INC. 3468 W. 6th st. DUnkirk 4815.

WE BUY TRUST DEEDS. If you have a second trust deed on city property that you want to dispose of, we will buy it. Any amount, no red tape. Call Mr. Harris or Mr. Mile. H. MILE COMPANY, 1241 Citizens Natl. Bank Bldg. TUcker 8243. TUcker 8283.

FISCHER MORTGAGE COMPANY. FIRST MORTGAGE LOANS, 6, 7, 8%. BUILDING LOANS 6½%. SECOND TRUST DEEDS PURCHASED. Our own money. No fees. Prompt action. 620 S. SPRING ST. TUcker 6909.

MONEY TO LOAN— $1,000,000 to loan on ranches in large amounts anywhere in California. Big buildings financed. Also will make city or country, $5000 to $25,000. Rates 7 and 8 per cent. DEPENDABLE MTG. CO., 918 Bank of Italy Bldg. MEtropolitan 8848. Vandike 1707.

HOLLYWOOD-WILSHIRE. OUR OWN FUNDS. BUILDING LOANS. NEW TRUST DEEDS MADE. TRUST DEEDS PURCHASED. GLOBE INVESTMENT CO. 6961 HOLLYWOOD BLVD. GRanite 9486.

TRUST DEEDS PURCHASED. FIRST MORTGAGE MONEY. Improved Los Angeles Property. BUILDING LOAN FUNDS. $2000 TO $25,000. THE WILLIAM WILSON COMPANY. "Over 25 Years of Successful Service." 818 Pershing Square Bldg. VAn. 2001.

6% MONEY. Money available for real estate loans on residences of close-in business property. WARREN, 716 S. Spring. Phone 8481.

WE ARE making construction and straight loans every day. Ample funds on hand at 6%, 7% and 8%. Quick action. HOLLYWOOD BOND & MORTGAGE CORP., 1026 N. Western ave. Holly. 4918.

BUILDING LOANS—OUR OWN FUNDS. IMPROVED PROPERTY LOANS. West side of Hollywood. Trust deeds bought. ASSOCIATED MORTGAGE COMPANY. Trinity 4751. 813 Bank of Italy Bldg.

6% 7% 8% 9% MONEY. Good First Mtgs. RALPH D. YOUNG, Tucker 8216. 611 Pacific Finance Bldg.

$50,000 OR MORE ON Improved or building loans. DUANE BENNETT, 300 Lane Mtg. Bldg.

BRING IN YOUR PLANS— Escrow loans. Immediately and commence building at once. No delay. KITTS, 1170 Pico Bldg.

REALIZE on your mortgages and trust deeds without paying the "SHARKS" a big discount. THE PROVIDENT MORTGAGE CO., 702 American Bank Bldg. MEtro. 6914.

LOANS—FIRST MORTGAGE LOANS. 2nd loans on mortgaged property. Building loans. Quick action. Low rates. 1001 LAUGHLIN BLDG. Trinity 1391.

MONEY TO LOAN FROM OWNER ON IMPROVED FIRST MORTGAGE REAL ESTATE. ADDRESS W. BOX 537, TIMES BRANCH.

7%—$25,000 to $100,000, 7%. J. W. BRIDGE, 200 Lane Bldg. TR. 4826.

PRIVATE money. Have $5000 for good 1st mtg. on improved Hollywood property or first deed. H. S., 9030 Gale ave.

$750 to $200,000 on city improved. SECOND LOANS MADE. R. W. KINSEY, 519 Tr. & Sav. Bldg. Vandike 0466.

MONEY on hand. No wait for 1st mtgs. MR. MATHISON, 9020 Santa Monica Blvd. BE. 7091.

MONEY, MONEY, for good mtgs. or T. D. Can handle your paper quickly. WAGNER & ELY, 215 Chapman Bldg. MU. 1922.

STRAIGHT first loans, or monthly payment loans, also building loans and seconds. CHAS. R. PRICE, 601 Van Nuys Bldg.

MONEY to loan on improved real estate. $2000 up. Inc. 300 Marsh-Strong Bldg.

MONEY AT 6, 7, 8%. FOR MTGS., TRUST DEEDS & BLDG. LOANS. QUICK ACTION. GILDERSLEEVE, 704 SPRING.

PLENTY money. Mtg., T. D.'s, bldg. loans. Install plan. A. V. CURRY, 816 S. Hill st., Suite 706. TUcker 6474.

6½% MONEY for building and straight loans. $2000 to $100,000. Some. MORTGAGE GUARANTEE CO., 626 S. Spring.

$20,000, $25,000 for imp. city prop. Money for seconds. Will buy T. D.'s. VA. 6026. F. H. EVARTS, 600 Van Nuys Bldg.

PRIVATE money, 6 and 7%, on city, close in, mtg. loans. LOCKHART & SON, 721 S. W. Hellman Bldg. VAn. 6618.

6 & 7% bldg. and refinancing loans, any amount. L. E. MAY, owner, 802 S. W. Hellman Bldg. 8th and Hill sts. MR. MAY.

HAVE $8000 FOR GOOD T.D.'S. MTGS. OR BLDG. LOANS. GRanite 1897.

R. E. loans, no appraiser's fees, quick action. COAST Com. Co., Bldg. VA. 7701.

YOU FILL 'EM, I'LL FURNISH THE MONEY. 406 STORY BLDG. Vandike 0803.

TO LOAN—Money

Real Estate Improvements

6% RESIDENTIAL LOANS. Terms 3, 5 and 10 years. NO DELAY. Correspondent New York Life Insurance Company. ALSO LOANS on central improved business property, in large amounts and at lowest current rates. WINTER INVESTMENT CO., 1109 Van Nuys Bldg. TUcker 3583.

6% EASTERN MONEY— Life insurance money is available for loans on improved real estate in Los Angeles, Beverly Hills, Santa Monica, Long Beach, Huntington Park, Alhambra, So. Pasadena, Pasadena and Glendale. LOAN 6% FOR 5 YEARS. Borrower can pay $100 or more, at any interest paying date without penalty. ALSO MONTHLY INSTALLMENT LOAN for the owner who wishes to reduce his principle every month. Interest charged on the balance only each month. Send for circular. THOMAS MORTGAGE CO., 232 Van Nuys Bldg., 7th & Spring. MEtro. 7110. Financial Correspondents, Prudential Insurance Co. of America.

MONEY TO LOAN. 6%—7%—8%. In sums of $2000 to $100,000 on Los Angeles business, Income and Residence Property. Mortgages and Trust Deeds Bought and Sold. Buildings financed.

Mortgage Loan Department. METCALF & RYAN, REALTORS, 211 Pacific Finance Bldg. TR. 9711.

MONEY TO LOAN. 7%. FOR GOOD FIRST MORTGAGES. NORMAN INVESTMENT COMPANY, 912 STORY BLDG. Trinity 1893. "SINCE 1905."

BUILDING LOANS. At minimum interest rates. No commissions or fees, available for apts., hotels, stores on any clear lot where such building is justified. A FRANK DISCUSSION of your financing problem without obligation is yours. L. VEWEL, Trinity 1221. 531 BLACK BLDG.

MONEY AVAILABLE AT ONCE. For first class 1st mtg. loans on Los Angeles improved real estate. Also have money for good trust deeds. B. F. NYSEWANDER, JR., 911 Bank of Italy Bldg., 7th and Olive. Phone Vandike 0126.

CONTRACTORS. BUILDING LOANS $10,000 TO $100,000. See us about your building loans. We are making liberal loans on first and seconds. Our own funds. Prompt action. Mr. HAAS. BUILDERS MORTGAGE CO. 707 National City Bank Bldg.

MONEY TODAY. $100 TO $500. 7% A YEAR. NO APPRAISAL FEES—30 TO 90-DATS. Bring in your papers and get money today. Southland Mtg. Co., 946 S. Hill. TU. 8029.

WE MAKE and buy 1st mtgs and T. D.'s. Get our figures before closing. WESTERN AVE. REALTY CO. INC. 3468 W. 6th st. DUnkirk 4815.

WE BUY TRUST DEEDS. If you have a second trust deed on city property that you want to dispose of, we will buy it. Any amount, no red tape. Call Mr. Harris or Mr. Mile. H. MILE COMPANY, 1241 Citizens Natl. Bank Bldg. TUcker 8243. TUcker 8283.

FISCHER MORTGAGE COMPANY. FIRST MORTGAGE LOANS, 6, 7, 8%. BUILDING LOANS 6½%. SECOND TRUST DEEDS PURCHASED. Our own money. No fees. Prompt action. 620 S. SPRING ST. TUcker 6909.

MONEY TO LOAN— $1,000,000 to loan on ranches in large amounts anywhere in California. Big buildings financed. Also will make city or country, $5000 to $25,000. Rates 7 and 8 per cent. DEPENDABLE MTG. CO., 918 Bank of Italy Bldg. MEtropolitan 8848. Vandike 1707.

HOLLYWOOD-WILSHIRE. OUR OWN FUNDS. BUILDING LOANS. NEW TRUST DEEDS MADE. TRUST DEEDS PURCHASED. GLOBE INVESTMENT CO. 6961 HOLLYWOOD BLVD. GRanite 9486.

TRUST DEEDS PURCHASED. FIRST MORTGAGE MONEY. Improved Los Angeles Property. BUILDING LOAN FUNDS. $2000 TO $25,000. THE WILLIAM WILSON COMPANY. "Over 25 Years of Successful Service." 818 Pershing Square Bldg. VAn. 2001.

6% MONEY. Money available for real estate loans on residences of close-in business property. WARREN, 716 S. Spring. Phone 8481.

WE ARE making construction and straight loans every day. Ample funds on hand at 6%, 7% and 8%. Quick action. HOLLYWOOD BOND & MORTGAGE CORP., 1026 N. Western ave. Holly. 4918.

BUILDING LOANS—OUR OWN FUNDS. IMPROVED PROPERTY LOANS. West side of Hollywood. Trust deeds bought. ASSOCIATED MORTGAGE COMPANY. Trinity 4751. 813 Bank of Italy Bldg.

6% 7% 8% 9% MONEY. Good First Mtgs. RALPH D. YOUNG, Tucker 8216. 611 Pacific Finance Bldg.

$50,000 OR MORE ON Improved or building loans. DUANE BENNETT, 300 Lane Mtg. Bldg.

BRING IN YOUR PLANS— Escrow loans. Immediately and commence building at once. No delay. KITTS, 1170 Pico Bldg.

REALIZE on your mortgages and trust deeds without paying the "SHARKS" a big discount. THE PROVIDENT MORTGAGE CO., 702 American Bank Bldg. MEtro. 6914.

LOANS—FIRST MORTGAGE LOANS. 2nd loans on mortgaged property. Building loans. Quick action. Low rates. 1001 LAUGHLIN BLDG. Trinity 1391.

MONEY TO LOAN FROM OWNER ON IMPROVED FIRST MORTGAGE REAL ESTATE. ADDRESS W. BOX 537, TIMES BRANCH.

7%—$25,000 to $100,000, 7%. J. W. BRIDGE, 200 Lane Bldg. TR. 4826.

PRIVATE money. Have $5000 for good 1st mtg. on improved Hollywood property or first deed. H. S., 9030 Gale ave.

$750 to $200,000 on city improved. SECOND LOANS MADE. R. W. KINSEY, 519 Tr. & Sav. Bldg. Vandike 0466.

MONEY on hand. No wait for 1st mtgs. MR. MATHISON, 9020 Santa Monica Blvd. BE. 7091.

MONEY, MONEY, for good mtgs. or T. D. Can handle your paper quickly. WAGNER & ELY, 215 Chapman Bldg. MU. 1922.

STRAIGHT first loans, or monthly payment loans, also building loans and seconds. CHAS. R. PRICE, 601 Van Nuys Bldg.

MONEY to loan on improved real estate. $2000 up. Inc. 300 Marsh-Strong Bldg.

MONEY AT 6, 7, 8%. FOR MTGS., TRUST DEEDS & BLDG. LOANS. QUICK ACTION. GILDERSLEEVE, 704 SPRING.

PLENTY money. Mtg., T. D.'s, bldg. loans. Install plan. A. V. CURRY, 816 S. Hill st., Suite 706. TUcker 6474.

6½% MONEY for building and straight loans. $2000 to $100,000. Some. MORTGAGE GUARANTEE CO., 626 S. Spring.

$20,000, $25,000 for imp. city prop. Money for seconds. Will buy T. D.'s. VA. 6026. F. H. EVARTS, 600 Van Nuys Bldg.

PRIVATE money, 6 and 7%, on city, close in, mtg. loans. LOCKHART & SON, 721 S. W. Hellman Bldg. VAn. 6618.

6 & 7% bldg. and refinancing loans, any amount. L. E. MAY, owner, 802 S. W. Hellman Bldg. 8th and Hill sts. MR. MAY.

HAVE $8000 FOR GOOD T.D.'S. MTGS. OR BLDG. LOANS. GRanite 1897.

R. E. loans, no appraiser's fees, quick action. COAST Com. Co., Bldg. VA. 7701.

YOU FILL 'EM, I'LL FURNISH THE MONEY. 406 STORY BLDG. Vandike 0803.

TO LOAN—Money

Real Estate Improvements

MONEY TO LOAN. OUR OWN FUNDS. IN AMOUNTS OF $1000 to $20,000. BUILDING LOANS A SPECIALTY. IMMEDIATE ACTION. WE ALSO WANT GOOD FIRST MORTGAGES ON IMPROVED LOS ANGELES PROPERTY. AMERICAN MORTGAGE COMPANY. PAID UP CAPITAL $1,000,000. Thos. Lee Fisk, President. 1047-1049 S. HILL ST. Trinity 6161.

PLENTY OF MONEY FOR LOANS ON CITY PROPERTY. BUILDING & COMPLETED LOANS. OUR OWN MONEY. PROMPT ACTION. NO DELAY. WESTERN MORTGAGE CORPORATION, 518-16 VAN NUYS BLDG.

THE BEST REAL ESTATE LOAN We offer a popular TEN YEAR LOAN on the one monthly payment plan, which avoids the annoyance, uncertainty and expense of renewals, under unfavorable conditions. GUARANTY MORTGAGE CO. 907 Hellman Bank Bldg. 7th and Spring.

CONTRACTORS BUILDING LOANS $10,000 TO $100,000 Bring in your plans. We are making liberal loans on fruits and seconds. Our own funds. Prompt Action. BUILDERS MORTGAGE CO. 707 National City Bank Bldg.

MONEY TO LOAN— $1,000 TO $2000. WE MAKE CONSTRUCTION LOANS LOS ANGELES CITY CONTRACTS PURCHASED. 1022 CITIZENS' NAT'L BANK BLDG.

I HAVE financed 3 apartment hotel properties this week. I can finance, build, lease and sell a hotel or apartment house on your lot. ROBERT W. FISKE. HOTEL CONSTRUCTION SPECIALIST. 1004 G. Republic Bldg. VA. 9486.

WE LOAN OUR OWN MONEY ON IMPROVED PROPERTY. BUILDING LOANS PREFERRED. REASONABLE RATES. PROMPT ACTION. PREMIER MTGE. & SECURITIES CO. 1233 Citizens' National Bank Bldg. Phone BRoadway 1720.

PLENTY OF MONEY. Building loans, imp. city income and vacant, sold under contract loans. CALIFORNIA MORTGAGE COMPANY. 304 Haas Bldg.

HAVE PLENTY of 6% money for 10-yr. loans and 7% on straight 3 to 5-year loans. WM. HARWOOD & CO., 410 PACIFIC FINANCE BLDG. VA. 1397.

6% UP FOR REAL ESTATE LOANS before borrowing elsewhere. Repay $10 per thousand per month, including interest. Can combine mortgage and trust deed. Private action. Vandike 4229. Wm. HARWOOD COMPANY, 410 PACIFIC FINANCE BUILDING.

WE buy 1st and 2nd mortgages and trust deeds. Private money today, no exposure. GREENWOOD, 530 S. Grand ave.

TO LOAN—$3000 to $50,000, 7%, private funds for improved Los Angeles property. BENETT, 522 Title Ins. Bldg. TU. 5020

PLENTY of ready money for building loans. Any amount. YEAGER. Holly. 4022.

PRINCIPAL has $12,000, will divide. Consider bldg. loans or 2 D.'s. GR. 1311.

$100 UP, 30 days to 2 months on mtgs. or T. D. CARDON, 207 Grant Bldg.

LOANS on ranches made direct with principal. 219 NATIONAL CITY BANK BLDG.

Money on Salaries, Collaterals

DO YOU NEED MONEY? WE LOAN MONEY TO WAGE EARNERS OF ESTABLISHED HONESTY. REPAID IN WEEKLY OR MONTHLY INSTALLMENTS. OPEN MONDAYS TILL 7 P.M.

THE PEOPLE'S FINANCE & THRIFT CO. OF LOS ANGELES. 908 SO. MAIN ST.

WHY WORRY! WE CAN HELP YOU! Loans on furniture, private home. Goods left in your possession. Quick action and confidential. HRy. 0655. LOAN DEPT. 740 S. Broadway.

QUICK service to people steadily employed. No indorser or security necessary. 403 HAAS BLDG., 7th & Broadway.

Money on Diamonds, Etc.

MONEY TO LOAN ON WATCHES, DIAMONDS, JEWELRY, PURS AND SILVERWARE. Confidential, Reliable, Reasonable. Appraisals made on premises. Loans made without delay. Special department for ladies. Your valuables carried in our burglar-proof vaults, protected by the A. D. T. Burglar Alarm Service. HYMAN, LEVIN & BRO. Third Floor new Pantages Theater Bldg. 7th and Hill sts. Phone TUcker 2629. Bank connections. 55 years in Los Angeles.

CALIFORNIA COLLATERAL LOAN ASSOCIATION. Will loan you money on your DIAMONDS AND JEWELRY at the lowest rate of interest. Special Department for Ladies. ROOM 507 JEWELERS' BLDG. 747 S. Hill st. Phone TU 2781.

MONEY TO LOAN on Diamonds, Jewelry and other personal property. Courteous, private, confidential. Reference, leading banks and merchants. LOWEST RATES. ESTABLISHED 1903. MARKWELL & COMPANY, 202 CITIZENS' NAT. BANK BLDG.

Money on Automobiles

AUTO LOANS TO INDIVIDUALS. Plenty of Parking Space. Money immediately. Easy terms. Courteous treatments reduced. PRIVATE SALES FINANCED. 1952 S. FIGUEROA ST. Phone ATlantic 3701.

AUTO LOANS TO INDIVIDUALS. LOW RATES. GET OUR PLAN BEFORE BORROWING. We also finance private sales. Rewrite contracts to reduce payments. METROPOLITAN FINANCE CORP'N. 1923 S. Main st. Ph. ATlantic 1422.

LOANS ON AUTOMOBILES. CONTRACTS PURCHASED. PRIVATE SALES FINANCED. REFERENCES ANY BANK OR COMMERCIAL AGENCY. G. S. DONALDSON INVESTMENT CO. 1144 S. OLIVE. Trinity 3251.

TROS. CARNEY CO., 1352 S. FLOWER ST. RESOURCES $1,000,000. ARE YOUR PAYMENTS TOO LARGE or do you need money? Don't lose your car or worry about heavy payments. We have enormous resources. Will pay off finance companies, banks, dealers any amount anywhere in U. S. Repay us by easy monthly installments on long contract. Immediate service. No red tape. Confidential. YOU PAY AS YOU RIDE. Bank references. Open evenings. TROS. CARNEY CO. 1352 S. FLOWER ST.

AUTO LOANS WITHOUT INSURANCE. AMPLE PARKING SPACE. OUT OF TRAFFIC CONGESTION. LOW RATES OF INTEREST. Made possible by our new method. WE ACCEPT YOUR POLICY without any additional insurance. WALLACE D. POPE 2706 S. Figueroa. ATlantic 2682.

AUTO LOANS ON 1-ATE MODEL CARS. QUICK, COURTEOUS SERVICE. We Refinance your Old Contract, Giving you Smaller Payments. No Additional Money. REASONABLE RATES. PARKS FINANCE CO. 1227 SOUTH HILL ST.

AUTO LOANS 6%. Responsible people only. Standard Cars only at this rate. Sales Financed. Payments Reduced. SCHUBERT. 1310 S. MAIN ST.

AUTO LOANS TO INDIVIDUALS. Private sales financed and contracts purchased. Write, Quick, courteous treatment. Wholesale rates. No waiting. GENERAL FINANCE CORPORATION. Suite 850 Consolidated Bldg. 8th and Hill sts. Telephone TUcker 2047.

MONEY TO LOAN ON AUTOS. $100 TO $1000. CONTRACTS REFINANCED. PAYMENTS LOWERED. TERM SALES FINANCED. THORNTON-KIRBY CORPORATION. 3241 S. VERMONT AVE.

TO LOAN—Money

Money on Automobiles

AUTO LOANS. BORROW FROM $50 TO $5000. BLODGETT FINANCE CORPORATION. The old reliable highly rated pioneer in automobile financing. Our immense volume of business and large capital enable us to carry loans without COMMISSIONS, BROKERAGE, APPRAISEMENT FEES or other similar costs. Apply to any of the following: Allen's Auto Finance Corp. VA. 5574. 825 S. Hope st. Open evenings. W. F. Allen, 813 West Washington. Open evenings. AT. 1797. A. D. Osborn, 2529 S. Hill. AT. 3699.

BORROW IN HOLLYWOOD. By driving into my big garage you can get your check and be on your way in less time than you will spend looking for a curb opening. NO BROKERAGE. COMMISSIONS. APPRAISEMENTS. FEES OR OTHER CHARGES TO PAY. No chattel mortgages to advertise your private affairs. Protective insurance for your best interests, plus legal rate of interest positively only requirement. I cannot carry on for less. You cannot get better. E. C. ROBERTS, 1074 N. Western ave., near Hollywood Blvd. Phone HOllywood 4414.

AUTO LOANS. FREE PARKING. LOW RATES. MONEY AT ONCE. WILSHIRE MOTOR FINANCE CORP., 518 S. WESTERN AVE.

$ $ $—LOEWEN LOANS MONEY—$ $ $ ON AUTOS. CONTRACTS REFINANCED. 1210 S. FIGUEROA ST.

AUTO LOANS TO INDIVIDUALS. Payments reduced. No red tape. Money today. 1111 S. MAIN ST.

WE LOAN money on your car at easy terms. No red tape. No delay. Ride while you pay. 1306 S. MAIN. Ph. AT. 7030.

AUTO LOANS TO INDIVIDUALS. Money same day. 1121 S. MAIN.

MONEY WANTED—Real Estate and Collateral

MONEY WANTED. Can invest your funds to your advantage in good 1ST MORTGAGES. Trust Deeds and Building Loans on Los Angeles Residence, Income and Business property—in amounts of $1000 to $100,000. MORTGAGE LOAN DEPARTMENT. METCALF & RYAN, REALTORS. 211 Pacific Finance Bldg. TR. 9711.

WANT $12,000. FIRST MORTGAGE LOAN. On a 2-story stucco home near Wilshire at 82-ft. lot. Also 2nd loan of $6000. 886 LORRAINE BLVD.

5% FIRST MORTGAGES. Phone or write for our new list of first mortgages on high-class improved real estate in Los Angeles and vicinity. COMMERCIAL MORTGAGE COMPANY. 1141 Pacific Mutual Bldg. HOllywood 4000

$2500 DISCOUNT on $25,000, 8% quarterly, first mortgage, property value $57,500. This is in my judgment the safest and most desirable 8% in the market offers. Ira Torrens title should recommend it to any investor without an axe to grind. Will accept a liberal discount. ALBERT W. COGER, Suite 818, 704 South Spring st.

PRIVATE INVESTORS. WE CAN PLACE YOUR MONEY IN ANY AMOUNT ON SAFE, REAL ESTATE LOANS AT BEST INTEREST RATES. HANDLED THROUGH OUR OWN BANK IF PREFERRED. NO FEES. STERLING MORTGAGE SECURITIES CO. 1404 C. C. Chapman Bldg. TUcker 6826.

$5000 8% trust deeds on good Hollywood property, appraised at $14,000 by bank, to private party at attractive discount to net 8%. Principal reduced by 2 years to run, with large monthly payments. PEBOT, Holly 2260.

STARTING several artistic tile homes. Low rates and liberality. Want money for building purposes, secured by first mortgage. Will give substantial interest in profits for active co-operation. ANAHEIM MUTUAL TILE, 1040 S. Broadway. L. A. Trinity 3041.

WANTED— $15,000, Hollywood income. $12,000, Wilshire flat. $6000, Westlake income. $20,000, Hancock Park home. RALPH D. YOUNG, Tucker 8216. 611 Pacific Finance Bldg.

MONEY WANTED. Before investing your money in mortgages in and ave ma, investigate my high-grade securities. Good as government bonds. 1705 W. 7th st. Phone DRexel 8114. C. G. DROLLINGER.

$30,000 FOR 30 days, $5000 to be used in improvements. Will convey property in trust; $75,000 value. Pay 7% and liberal bonus. No agents. Principals only. Saturday, Wednesday. Answers confidential. Address F. box 46, TIMES OFFICE.

IF YOU desire to place money on Wilshire or Hollywood property see us as we always have good loan applications. WESTERN AVE. REALTY CO., INC. 3462 W. 8th st. DUnkirk 4815.

FOR good mortgages at 7% payable quarterly, from $2000 to $20,000, all 2-year loans, not over 30% of real value, call G. CAVAGLIERI MTGE. CO., 129 E. Vernon ave. Phone AD. 6164.

PAY 8% for your money, 1st mortgage, real estate security. Can use $500 to $25,000. 1 buy mortgages, trust deeds & chattel mortgages. 218 GROSSE BLDG. 124 W. 4th st.

$55,000 to erect apartment house covered by first mortgages.

BUSINESS OPPORTUNITIES
Of Many Kinds
Miscellaneous

ONE OF THE BEST KNOWN LAKE RESORTS IN SOUTHERN CALIFORNIA, NOW OFFERED FOR SALE. A PROPOSITION of UNUSUAL MERIT WARRANTING THE STRICTEST INVESTIGATION. CLEARING BETTER THAN $12,000 PER YEAR AT PRESENT WITH A STEADILY INCREASING BUSINESS. CAN SUPPLY ACTIVE RELIABLE MANAGER IF DESIRED WHO IS ALREADY ON THE JOB. THIS IS OPTIONAL WITH PURCHASER. PRICE $25,000, SOME TERMS, OR MIGHT CONSIDER GOOD REAL ESTATE FOR PART VALUE. $7500 CASH REQUIRED. ADDRESS T. BOX 296, TIMES OFFICE.

BUSINESS MEN AND GOOD AUTO MECHANICS WANTED. Manufacturer of meritorious auto specialty here for short time. Ready to place Utah, country and city distributors with exclusive territory rights. Good profits. Few Makes still open. Sold on merit only and guaranteed for life of car. Small capital required. Money earned. CHIEF MFG. CO., 322 I. W. Hellman Bldg.

AN excellent opportunity is offered to buy an established manufacturing business in the building line. Business has been successfully operated for past 8 years. Owner has heavy investment in other business, growth of which is demanding all of his time. Only reason for selling. Plant fully equipped to handle business and has fine contracts for next 8 month's business. This is a bona fide proposition, which justifies investigation. Selling price $12,000. Address T, box 296, TIMES OFFICE.

STALLS FOR RENT.
For fruit and vegetable, bakery, lunch room, etc., at the old Grand Central Market.
ONE OF THE BEST LOCATIONS IN TOWN.
INGLEWOOD.

It has a fine meat market and good grocery. Both doing splendid business. The trade on the boulevard gives this market good advertising. Don't delay. Inquire 806 S. SAN FERNANDO ROAD. Owner, W. Griffin.

AUTO PARK.
Am forced to sell my big downtown park near 7th & Broadway. Long lease. Low rent. Income 40% over rent. Now averaging $20 to $25 per day. If sold at once bring $2750 cash and take it. FRANK MELINE CO., 3rd Floor Sun Bldg., 706 S. Hill st.

WANTED—Man who is able to organize a sales force to handle the national distribution of product from a local manufacturing company. This opportunity is unusual; it exceeds, and there is an unlimited demand for our product in every line of business. Party must be financially responsible. Apply Saddlery Bldg., 325 DEWEY BLDG. No information given over telephone.

FOR SALE—Modern, splendidly equipped bakery with 52 machines, cutting tables, shelving, office and stockroom with steel desk and complete fixtures desirable for manufacturing shirts, flat underwear, aprons or house dresses. Factory has 7000 square feet floor space on one floor and is well lighted. Good rent with 5-year lease. For full particulars address D, box 5, TIMES OFFICE.

A SUPER OPPORTUNITY
One of the most famous neighborhood furniture stores is to be sold at once. This concern enjoyed a $250,000 trade last year and the owner's time taken by other enterprises consequently the store must be sold. Approximately $30,000 stock and fixtures, rent, lease, etc. Really the chance of a life time. 44 down 7, box 353, TIMES OFFICE.

REGISTERED PHARMACY
DRUG EXECUTIVE
WILSHIRE BLVD.
Catering to high class trade, has opening for registered druggist of high character with opportunity to become working interest. Must be able to make substantial investment. Also three salesmen wanted. Address W, box 110, TIMES OFFICE.

FOR SALE at a sacrifice, one of the finest poultry club propositions in the State, located in the mountains with over a mile of fine frontage. 600 choice cabin sites. Fine spring water. Golf course now under construction. Owner is ill and desires a revenue from it once. Clubhouse and dining room in operation. Must sell on account of illness. Easy terms. Address T, box 281, TIMES OFFICE.

WANTED—Bright, energetic man to invest $3000 with services for half interest in positively a most remarkable proposition; business established; man bears the strictest investigation and will earn from a conservative estimate $25,000 annually. Interested, send 1 for appointment. MARKS, Vandike 6827.

FINANCING COMPANY CAN USE LIMITED AMOUNT OF ADDITIONAL CAPITAL TO ADVANTAGE. ESTABLISHED BUSINESS. RETURNS APPROXIMATELY 20% NET ON MONEY INVESTED. AMPLY SECURED AND PROFITS GUARANTEED. ADDRESS B, BOX 7, TIMES BRANCH.

WANTED—Man with general office experience to become treasurer of established business. Must be good accountant. Must be able to invest $6000 or more in cash, negotiable securities or mortgages. Replies confidential. Address T, box 295, TIMES BRANCH.

FOR SALE—My real estate office and well established business. One of the best located ground floor offices in San Diego; also a splendid variety of valuable listings. Owner must return east by January 1st. Bargain if taken at once. F. D. NAY & CO., 554 Fifth, San Diego.

WANTED—Business man with few thousand dollars to take place of deceased partner in mineral products business. We have a fifty-ton plant, exclusive contracts, know the market and business and you can net $10000 per month. Call Capitol 5429 day or evening for appointment.

MONEY
For financing enterprises, corporations and business partnerships, may be raised. If you need large or small capital, investigate our financial service. 15 years' experience. CORPORATION FINANCE CO., Lincoln Bldg.

BUSINESS assistant in old established monthly magazine in Hollywood to-day, fine proposition to right person, some investment required. Might consider man. Sac. owner, $12 S. VERMONT.

HAVE splendid buys, cash or trade on most markets; grocery store, Hillcrest apartment houses, etc., for businesses of all descriptions on us. Tel. Rhodes 5000. 706 Chamber of Commerce Bldg. BROKEN & TISCH.

ARE YOU A LIVE WIRE? If so see me. I will assign you territory in a money making proposition. It's an auto necessary and sold on demonstration. If you do investigate. 1720 E. SLAUSON.

WILL TRADE my growing business in a live town in Orange Co. for Los Angeles real estate. Give description of property in reply. Address R, box 472, TIMES BRANCH.

CAPABLE woman, years of experience in wholesale, retail fancy work; will open large wholesale etchgoods in Calif., wishes to each experience for capital. Write 221 COLUMBIA AVE., apt. 203.

WANTED—Man to invest $10,000 to $50,000 in factory making money; absolutely safe, and should double within 6 mos. Principals only. Call GR. 2174. Rm. 108, for appointment.

CITRUS INN, 1 mile east of Azusa, on Foothill Blvd., opposite new Union High school. $1200 cash including building and all equipment. Ground leased for 10 years.

FOR SALE—Weight reducing business, lease and full equipment, $5000, largely terms if properly handled. 319 BROCKMAN BLDG. Trinity 8320.

$2000 (WITH services) secures interest in organized mfg. co. Unlimited market for specialty, big repeat business proven. Address Y, box 230, TIMES BRANCH.

ARCHITECT, licensed, wanted as partner in contracting and structural engineer of high standing. Address C, box 74, TIMES OFFICE.

WANT business man or woman to take charge of big retail line of known merit. Big returns. $2500 capital up. Address E, box 161, TIMES OFFICE.

FOR SALE—Detroit auto paint shop, by owners now doing good business. Good reasons for selling. 613 S. CENTRAL AVE., Phoenix, Ariz.

INCOME prop., 4-fam. flat, 2 furn. bldg., all new, income $3400. Will sell cheap. Inv. legit. Owner, 5300½ McKinley Av.

MODERN small grocery & confectionery, good neighborhood. Reasonable rent. 1625 ECHO PARK AVE.

FIXTURE Department of established electrical store with grade lease. See HERMAN, 214 W. Main st., Alhambra.

WANTED—A partner in a dairy, must be good worker and able to raise money. JOHN MARTIN, Gen. Del., Burbank, Cal.

GARAGE bldg. 8x11, also mfg. Good lease 4212 S. WALL. VE. 0725 or call 904 W. 59th Pl.

FOR SALE—My equity of $700 in a $1000 wholesale grocery store for $325. Phone Elm. 8108.

$500 will secure ½ interest in well paying business; must be cash. Address Z, box 242, TIMES OFFICE.

$50 money for some one who has transfer abroad and has $1000 to invest with services. Phone 562252.

GARAGE on Western ave. Space suitable for painting, body works, repairs, etc. See Cadillac man, 112 N. Western ave.

MAKE $70 a day on gum route, price $400. AN. 6461, 7 to 9 a.m. only.

BUSINESS OPPORTUNITIES
Of Many Kinds
Miscellaneous

OPPORTUNITY to make money on your property in Los Angeles or elsewhere without any cash investments. Call and investigate this proposition. Big opportunity. R. HICKET, 426 Calif. Bldg., 205 So. Broadway. Faber 5492.

FOR SALE—Furniture and lease of small apt. house, leaving city, $850; $60 mo. net income. Call at 442 N. Vermont.

$650 WILL establish you in a fine business, cheap rent. SAVAGE, 809½ W. 6th.

2ND-HAND STORE WITH FULL LINE OF STOCK FOR SALE. 615 E. 5TH.

Business—Classified

AGENT AND DISTRIBUTOR wanted at once for fast selling L. A. product. Live wire can clean up. Don't delay as advertiser is going to make this appointment in next few days. Holly. 0028.

AUTOMATIC transmission adapted to automobiles, oil rigs, rock crushers, etc. It's worth $100,000 and has the stamp of approval of engineers. Owner, will take in party to finance same. JOHNSON, 528 Byrne Bldg. Tucker 2900.

AUTO paint shop, ¼ interest or all, good loc., long lease. Good buy at real price. See McMULLEN or GRIJALVA, 4715 Bellwood Blvd. Ph. 290091.

AUTO laundry and service station. Best location in Hollywood. No. Vine st. opposite Lasky Studio.

AUTO park by owner, good loc. lease, subrents pay most of rent, terms. 1125 S. HILL.

AUTO painting shop, fully equipped for sale or consider honest partner. Address K, box 142, TIMES OFFICE.

BAKERY, all retail, on busy street. Brick oven, show and store, well equipped. Fine contract to cover a period of 7 mos. I must sell on account of illness. $-y lease. Address W, box 552, TIMES BRANCH.

BAKERIES—All parts of city and So. Cal. If it is a good loc. and a well paying place, we have it. PACIFIC CO., Rm. 1, Bakery and Restaurant Brokers, 1002 LOEW STATE BLDG.

BAKERY route, fine opportunity for man with machine. Call at the ELITE PASTRY SHOP, 113 W. Clarendon ave., Huntington Park.

BAKERY for sale, fully equipped, in best location, all retail, bus. with 3-year lease, sold under price if taken at once. Apply 231 E. 7TH ST., Long Beach, Cal.

BAKERY—$125 daily, Rent $45. Living rooms, $6000 will handle. A real buy. Owner, 169 SLAUSON AVE., Maywood.

BAKERY—Money maker for man and wife willing to work. Price reasonable, low rent. Long lease, 6049 S. NORMANDIE.

BAKERY & conf. location, main blvd., low rent. No bakery near. 1017 S. BOYLE.

BAR, light lunch, wonderful lease. Finest fixtures, busy corner. Investigate. 306 E. 8TH ST.

BARBER shop in chain, bldg. & cor. lot. Yms. 1122 E. Irvington, Huntington Pk.

BARBER shop location, living quarters, no barber near. Main blvd. 1017 S. BOYLE.

BARBER SHOP, 2 CHAIR, STRAIGHT LEASE. RENT $40. 1607 S. MAIN.

BATTERY and electric station for sale on lot with accessories, pumping more than 1000 gallons day. Will sell at invoice. No bonus required. Ft. 3212.

BATTERY & elec. shop in super-serv'ce sta. Gd. lease, yms., in gd. fruitful prod. dist. Priced for quick sale. Blanchard, 357761.

BATTERY and electric dept. in super-service station for lease. 5498 STA. MONICA BLVD.

BATTERY and ignition, 5-yr. lse., new equip. Snap. Owner leaving. 3047 Glendale Blvd.

BATTERY repair shop, wash rack, space for used cars. 4300 Ft. Pl. MAIN.

BATTERY shop, busiest corner in city, latest equipment. Call Western at Wash.

BEAUTY shop, equipment, slightly used, reasonable prices, facial chairs, dryer, shampoo, shields, etc. INTERNATIONAL HAIR CO., 3564½ S. Broadway. TU. 5312.

BEAUTY parlor, good location in Hollywood. Fine lease, reasonable, good reason for selling. ME. 69148.

BEAUTY shop, located in heart of Culver City. Price reasonable, no commission. Call Culver City 2467.3

BEAUTY shop, estab., paying business; 8 large booths, 9-yr. lease, good location. 2200½ W. 3RD.

BEAUTY SHOP for sale. Centrally located, excellent business, nine booths, fully equipped. Call ANNA S. HENDRY, AT-lantic 5406, from 8 to 9.

BEAUTY shoppe, 5 booths, good loc and rent, will sacrifice. 4423 So. Park ave.

BEAUTY shoppe, good location, sacrifice Address E, box 154, TIMES OFFICE.

BEAUTY shop, estab. bus., $450 worth of equipment, $150. 535 W. VERNON.

BEAUTY shop, sacrifice, large clientele. Leaving town, must sell. 562880, 54791.

BILLIARD, pool, 2 bowling alleys. Partner considered. 108 COURT ST. VA. 0803.

BOOKS, MUSIC, STATIONERY. $4000.

Store established most 5 years. This is by one town without competition in the neighborhood and the location is the best. Owner has met with accident and must go to hospital as soon as can be arranged. Business is worth twice the price quoted above and is so priced for quick sale. Easy terms can be arranged if desired. W. H. SIMONS, proprietor, 3123 SO. VERMONT AVE.

BUS. LINE, making money, 10-yr. franchise, 2 busses. Very low operating cost. Must be able to invest $6000 or more in cash, negotiable securities or mortgages. Replies confidential. Address T, box 295, TIMES BRANCH.

FOR SALE—My real estate office and well established business. One of the best located ground floor offices in San Diego; also a splendid variety of valuable listings. Owner must return east by January 1st. Bargain if taken at once. F. D. NAY & CO., 554 Fifth, San Diego.

WANTED—Business man with few thousand dollars to take place of deceased partner in mineral products business. We have a fifty-ton plant, exclusive contracts, know the market and business and you can net $10000 per month. Call Capitol 5429 day or evening for appointment.

MONEY
For financing enterprises, corporations and business partnerships, may be raised. If you need large or small capital, investigate our financial service. 15 years' experience. CORPORATION FINANCE CO., Lincoln Bldg.

BUSINESS assistant in old established monthly magazine in Hollywood to-day, fine proposition to right person, some investment required. Might consider man. Sac. owner, $12 S. VERMONT.

HAVE splendid buys, cash or trade on most markets; grocery store, Hillcrest apartment houses, etc., for businesses of all descriptions on us. Tel. Rhodes 5000. 706 Chamber of Commerce Bldg. BROKEN & TISCH.

ARE YOU A LIVE WIRE? If so see me. I will assign you territory in a money making proposition. It's an auto necessary and sold on demonstration. If you do investigate. 1720 E. SLAUSON.

WILL TRADE my growing business in a live town in Orange Co. for Los Angeles real estate. Give description of property in reply. Address R, box 472, TIMES BRANCH.

CAPABLE woman, years of experience in wholesale, retail fancy work; will open large wholesale etchgoods in Calif., wishes to each experience for capital. Write 221 COLUMBIA AVE., apt. 203.

WANTED—Man to invest $10,000 to $50,000 in factory making money; absolutely safe, and should double within 6 mos. Principals only. Call GR. 2174. Rm. 108, for appointment.

CITRUS INN, 1 mile east of Azusa, on Foothill Blvd., opposite new Union High school. $1200 cash including building and all equipment. Ground leased for 10 years.

FOR SALE—Weight reducing business, lease and full equipment, $5000, largely terms if properly handled. 319 BROCKMAN BLDG. Trinity 8320.

$2000 (WITH services) secures interest in organized mfg. co. Unlimited market for specialty, big repeat business proven. Address Y, box 230, TIMES BRANCH.

ARCHITECT, licensed, wanted as partner in contracting and structural engineer of high standing. Address C, box 74, TIMES OFFICE.

WANT business man or woman to take charge of big retail line of known merit. Big returns. $2500 capital up. Address E, box 161, TIMES OFFICE.

FOR SALE—Detroit auto paint shop, by owners now doing good business. Good reasons for selling. 613 S. CENTRAL AVE., Phoenix, Ariz.

INCOME prop., 4-fam. flat, 2 furn. bldg., all new, income $3400. Will sell cheap. Inv. legit. Owner, 5300½ McKinley Av.

MODERN small grocery & confectionery, good neighborhood. Reasonable rent. 1625 ECHO PARK AVE.

FIXTURE Department of established electrical store with grade lease. See HERMAN, 214 W. Main st., Alhambra.

WANTED—A partner in a dairy, must be good worker and able to raise money. JOHN MARTIN, Gen. Del., Burbank, Cal.

GARAGE bldg. 8x11, also mfg. Good lease 4212 S. WALL. VE. 0725 or call 904 W. 59th Pl.

FOR SALE—My equity of $700 in a $1000 wholesale grocery store for $325. Phone Elm. 8108.

$500 will secure ½ interest in well paying business; must be cash. Address Z, box 242, TIMES OFFICE.

$50 money for some one who has transfer abroad and has $1000 to invest with services. Phone 562252.

GARAGE on Western ave. Space suitable for painting, body works, repairs, etc. See Cadillac man, 112 N. Western ave.

MAKE $70 a day on gum route, price $400. AN. 6461, 7 to 9 a.m. only.

BUSINESS OPPORTUNITIES
Of Many Kinds
Business—Classified

CONFECTIONERY, grocery, school store, $1350. Corner store, dandy location, good equipment and stock. This is a real snap. HARRIS & LEVIN, 401 Haas Bldg. 7th & Broadway.

CONFECTIONERY and fountain, Hollywood way, 5-yr. lease, rent $65, nets $250 mo. $3500. Apply 511 DELTA BLDG. 426 S. SPRING.

CONFECTIONERY and lunch. West Adams location, 4-year lease, living-room; rent $70. Good fixtures. Price $2500 shows splendid income. SHELDON, 601 Bernardian Bldg.

CONF.—Good bus. center. Well established business. 8-stool fount, 4 booths, cigar stand. Kitchens. $1200 handles. Snap for quick sale. 4413 S. CENTRAL.

CONFECT., adjacent high school, Hollywood. Living rm. 1332 N. Bronson, Holly. 8993.

CONFECTIONERY & lunch, clearing $500 mo. Price $2200, only $1200 down. Rent $25. Call 208 DELTA BLDG. 426 Spring.

CONFECTIONERY, fine loc., Main st., near school, good bus., low rent, sell on acct. sickness. 1024 E. MANCHESTER AVE.

CONFECTIONERY, excel. loc., good lease, old est. Daily bus. $30. Near school. $1500 cash handles. 834 W. 10TH.

CONFECTIONERY in fine loc., doing real bus. Long lease. Don't be alarmed. If you know the bus., call Alhambra 1508-J.

CONF., lt. lunch, money maker. Estab. trade. Owner, address S, box 2, TIMES OFFICE.

CONF., lt. lunch, soda, cigars, news. Owner 1004 Porter, San Fernando, Calif.

CONF., fount. & lunch, candy, cigars, living rooms, good cor. 4901 S. HOOVER.

CONFECTIONERY, soda, liv. rms., fixtures, furn. & wh. $1250. 5623 S. Main.

CONFECTIONERY & LUNCH, COR., FINE BUS. SAC. 2187 SUNSET.

CONFEC. near P.O. Est. bus. 5-yr. lease, good str. Owner, 7220 MONETA.

CONF., light grocery, bldg. cor. opp. Gen. Hospital. 376 S. HICKMAN.

DELICATESSEN in Piggly Wiggly store at Lankershim. $850. Owner there.

DELICATESSEN—Bakery, lunch. Good loc. Clean rent. Snap. 1232 W. 11TH.

DELICATESSEN—stand for sale in Scully Market. 103 W. WHITE OAK, Monrovia.

DENTAL office, central and complete, 7 chairs, for sale or rent. Ph. 73673.

DRESSMAKING SHOP—Established 2 years. Young lady trade. Owner going east. Price $250. Rent $20. 356 S. HOWARD., room 212.

DRUG STORE
$25,000.
Finest equip., money can buy, together with a steady trade, established for years of service. Business is not failing. Owner retiring. Average monthly sales $8000. Mr. Drug Store Man see this, then you will be ready to buy. FRANK MELINE CO., 3rd floor Sun Bldg., 706 So. Hill st.

DRUG store, to settle litigation, established corner, long lease, low rental. A bargain. Call Main 3027. DAVIS & THORNE, Attorneys.

DRUG STORE, cor. loc. on car line, new bldg., market next door, rent reas. Busy neighborhood. 1302 W. 24TH. GR. 4548.

DRUG store location, N.W. cor. Monetta and Vermont, best transfer cor. & shopping dist. in city, all-night location. New brick bldg. next to market, ready for occupancy. 5-10-year lease.

DRUG STORE—Central in Hollywood. Big fountain trade. Accept bungalow on same. Pay to investigate. GR. 7476.

DRUG STORE for sale. Busy corner. End of car line. 1609 HARVARD BLVD.

DRY goods, shoes, men's wear business, can show great profits, small down payments. Sell or trade. Owner, Room 214, 411 S. MAIN ST.

DRY GOODS, must sell, 30c off on dollar. Owner, Room 214, 411 S. MAIN.

DRY GOODS, new stock & fix., ideal loc. Snap. Owner, 5112 Townsend, Eagle Rock.

ELECTRIC washer and cleaner department of established electrical store with worst lease, see HERRMAN, 214 W. Main st., Alhambra.

ELECTRIC washer and cleaner department of established electrical store with worst lease, see HERRMAN, 214 W. Main st., Alhambra.

FACTORY, doing excellent business. Call for inspection. 2634 W. PICO.

FLORIST shop, ½ interest, corner Vermont & Santa Barbara. Prefer American wife with some floral experience. Bryant Floral Co., 971½ W. SANTA BARBARA.

FLOWER STORE, CHEAP RENT. INVESTIGATE. 1219 W. 7TH ST.

FOUNTAIN AND LUNCH ROOM CLEARS $900 A MONTH.
The most up-to-date lunch room, Boyle Heights. Investigate. Call MR. PERZIK, ANgeles 1368, 2323 Brooklyn ave.

FRUIT and vegetable stand in new chain grocery. Rent $50. 5-yr. lease, $125 will handle. Have other business interest. 405 LOS FELIZ. So. Glendale.

FRUIT & vegetable stand on W. 7th, Doing good bus. $417. 6UE. 5266.

FRUIT stand for sale, 3078 W. PICO. Cor. Western. Good business, low rent.

FRUIT and vegetable stand, $90 including scales. See owner, 732 W. 74TH.

FURNITURE business, established. Best location, 5-year lease low rent. Big territory, about $4000 FRANK S. BABB, 5275 Moneta Ave., L. A.

GARAGE, STORAGE & REPAIRS
$8000 on easy terms or trade for Cal. or Kansas clear property. Fully equipped garage in apt. house district, 4-year lease, clears over $400 month.
RALPH HUE GARAGE MAN
848 South Flower St.

GARAGE, 40-car storage, excellent location, some equipment for sale. Hurry if you want this. See MR. HARRISON, 2439 W. 9TH ST. Fitz. 3212.

GARAGE doing fin. business. A real money maker. Center of Hollywood. Storage for 70 cars and shop equipment. Leaving city. Will sell cheap. 5857? or Granite 0826.

GARAGE for sale or lease as whole or part. No reasonable offer rejected, located at 1327 WILSHIRE BLVD., Beverly Hills. Mr. Duncan.

GARAGE and service station. One of the best in the city. Chandler and Cleveland agency. Garage and service pays rent. Will give terms. 5486 SO. MAIN.

GARAGE, biggest bargain in L. A., doing good bus. Central loc. Owner wires sell, sac. Real opportunity. Takes quick action. Phone Humbolt 3183.

GARAGE for sale, cheap rent and all tools. 641 S. SAN PEDRO ST.

GARAGE, $1600; work on hand. Owner has others business; will sell or trade half or all. Room 214, 411 S. MAIN.

GARAGE, swell auto service, 8cll small int. Need reliable asst. 201 GRANT BLDG.

GAS & OIL SUPER-STATION—LEASE
No. 1 location, on complete station, double lot, busy cor. in S.W. Subleta batt. and tire charge. A real money maker. $7000 regular wash rack, rest rooms, etc. Total price $1800. Cash $1200, bal. easy. GRAVES & CO., 1120 C. C. Chapman Bldg.

GAS STATION—Owner must sacrifice one of best stations in city. Guarantee on contract, old reliable company, term of years. 5-cent margin. Guarantee to show $400 day net profit. $7000 required. Consider trade, terms. 607 S. HILL, room 430.

GAS station fully equipped, 2 modern visible pumps, stucco bldg., battery shop, grease rack, good lease. Good for $250 mo. profit. Sacrifice $-y value, $950. Must owner 319 Delta Bldg., 426 Spring.

GAS STATION—$3500 includes 1st class station, equipment, tire & battery shops and grease rack. Large corner, dependable rent for this location which one must see to appreciate. 2801 W. 9TH.

GAS STATION & LEASE
9½ yrs. blvd. cor. 50x150, 2 pumps, doing good bus., wonderful opportunity. Rent at $95 per mo., $1000 handles. 922 W. Santa Barbara, nr. Vermont.

GASOLINE STATION including fixtures, latest style visible pumps, oil pumps, complete line of stock, and building, $1800. Can be moved or can lease this CORNER for $40. 3-year lease. 1400 E. Florence.

GAS STATION and 4-room house. 5-year lease, on lot $40 per month. See owner at 4401 GLADSTONE AVE.

GAS STATION
Large lot, long lease, owner. Terms. W. Slauson and Baldwin.

GAS and oil station, dandy cor., good lease, good bus., nets $100 wk. $1250, full price. 834 W. 16TH ST.

GAS station site, absolutely the best in Los Angeles, 10-yr. lease. Make offer. Phone DEkaware 2802.

GAS station, tire and repair shop. Good corner. Must sell. 5051 SO. HOOVER.

GAS sta. busy corner, 43RD Pl. & MAIN. Good lease & good bus. Bargain. Terms.

GAS and oil station lease and stock, $1574. Ph. TH. 7786 or TH. 9181.

GENERAL STORE
Netting over $5000 per year. A clean stock of general merchandise together with store bldg. fully equipped, 6-room furnished bungalow, corral, gas station, weighing scales, postoffice and half acre of land. Located on a boulevard, 250 miles S.E. of L. A. Total price for everything $13,500. Take L. A. property as part payment. Phone 760320, Evenings and Sunday, VErmont 1055.

GROCERY STORE
In Alhambra, city of opportunities, 8 miles from 7th & Main. Pop. 25,000, store on main street, cheapest rent in blk. A real bargain. Forbes Company, cor. next loc. in city. 1101 W. 23RD. Members Realty Board. Largest listing of homes and income properties in Alhambra.

GROCERY—Established, well-paying business. Will stand most thorough investigation. Exceptional lease for this location. Full price $6000 or $2000 and invoice. Good terms. If you know the grocery business investigate. RM. 703, 426 S. SPRING.

GROCERY, 1 of the best locations in the heart of the business section, 139 E. SAN FERNANDO BLVD., Burbank.

GROCERY and fruit, new fixtures, good business. Will sacrifice. Full price $2700. Owner, 4864 Santa Monica Blvd.

BUSINESS OPPORTUNITIES
Of Many Kinds
Business—Classified

GROCERY, sacrifice, $900 takes it. Expected partner unable to join me after I invested $1300 in new stock and fixtures in new building in new well built district. Furnished living quarters. 5549 WEST BLVD. E car to Redondo Blvd.

GROCERY on one of the best corners in Glendale, fine fixtures, clean stock, fine business, which can be increased, reasonable rent, splendid opportunity for active couple or two young men. Good reason for selling. Address Box X, TIMES OFFICE GLENDALE.

GROCERY, conf., fount. and lunch; W. side cor., large rm. Rent $50. 5-yr. lease. Active couple make big money here. $1400, complete. $800 down. It's a bargain. Owner getting married. WILLIAMS, 468 S. Spring, Rm. 725.

GROCERY—Unusual opportunity to step right into well established paying business, stock and fixtures will invoice about $7000. In live town 80 miles from L. A. Address C, box 3, TIMES OFFICE.

GROCERY and meat store, fine corner location, long lease, $40,500; investment $12,000. Bargain for $9000 including fixtures. Investigate. KROESEN, 525 W. Vernon ave.

GROCERY, West Side. Receipts average $50 to $60 a day. Fine staple stock, good fixtures, long lease. Will invoice $1800, for a quick cash sale owner will discount. Only $1050 required. 747 S. HILL ST. ROOM 201.

GROCERIES—If you are looking for a grocery or general merchandise store, perhaps we can help you. See MR. JONES or MR. GUENTHER, with M. A. NEWMARK & CO., Wholesale Grocers.

GROCERIES AND MARKETS—If its a good going business that you want either large or small see us. Many exclusive listings. C. ROBERT WEBER CO., 1002 W. M. Garland Bldg., 117 W. 9th st.

GROCERY & fruits, in high class neighborhood, positively must sell at once. Good 4-yr. lease. No reasonable offer refused. See this today OWNER, 455 N. Western ave.

GROCERY store with 4 living rooms in rear, furnished. Doing good business, give lease. Reason for selling, called back East. 1101 W. 10TH ST. ext.

GROCERY, confectionery and school supplies, near two schools. Living rooms, long lease, all fixtures and stock, $700. Owner, call 2522 E. 47TH ST.

GROCERY STORE FOR SALE—
In a public mkt. Three-year lease. Good reason for selling. Fixtures at a sacrifice. 1207 W. 6TH ST.

GROCERY—This old RELIABLE house has located hundreds because we have stores you want and KNOW the grocery business. Grocers' Fixture Co., 418 So. L. A.

GROCERY, estab. paying business, large public market, owner's sacrifice for cash. 3111 S. VERMONT.

GROCERY for sale, 4 living-rooms, leaving city, stock and fixtures about $1800, 7401 S. HOOVER.

GROCERY, restaurant, soft drinks, stage depot, corner with 7 yr. lease. 12206 SAN FERNANDO ROAD.

GROCERY, fine business, rg. car barns, living-rms., reasonable. Owner, 317 E. SIBLEY.

GROCERY & fruit, new stock, lease, low rent. Liv. rm. OWNER, 521 E. Sdwy., Glendale.

GROCERY, liv. rms., few fixts., clears $200 mo. Will trade for close auto. MEYER, 452 Wilcox Bldg. 206 S. Spring.

GROCERY, estab. paying business. 3 rms., bath & gar. in rear, lease. Owner's age, 4295 CONCORD AVE. Monrovia. Inv.

GROCERY for sale, doing $3560 mo., 5-yr. lease. Will invoice about $4500. Fixtures new. THORNvall 1925-R-5.

GROC., $1800, $1000 dn. good loc., rent $40, liv. rms. Owner, 6300 GLENDALE BLVD.

GROCERY loc., main blvd., low rent, good opp., 1017 S. BOYLE.

GROC. & fruit dept. in Sunshine Mkt., Wilson & Orange Sts., GLENDALE.

GROCERY and meat market for sale. Sacrifice. 1601, GLENDALE BLVD.

GROCERY, str. doing fine bus. Owner, BL. 31851 SAN FERNANDO ROAD.

GROCERY, fix., $700, 5-yr. lease, daily sales $75. 4722 S. Normandie. VE. 8920.

GROCERY, snap. Receipts $100 day. No rent. 5323 BALDWIN ST.

GROCERY lunch, conf., snap for quick sale. OWNER, 5502 S. Western Ave.

GROCERY estab., 4 living rms., rent $30, bargain. 4349 S. HUNTINGTON DR.

HARDWARE store, a wonderful location and a bargain. Only reason for disposal, owner called to Europe. Act quickly. VErmont 4829.

HARDWARE estab., business in fine town. Clean stock, living-rms. in rear. Good lease. Owner, 309 E. Main, Ventura.

HARDWARE—One man business, good trade. Be your own boss. Buy now and secure Xmas trade. 6914 MONETA AVE.

HEMSTITCHING, dressmaking, dandy loc., 5-yr. lease. Rent $40, nets $140 week. $350 cash handles. 834 W. 10TH ST.

HOSIERY business for sale, reas. cash. Address W, box 540, TIMES BRANCH.

HOTEL, BEST LOCATION, SACRIFICE. $2000 buys 2-yr lease and furniture of 29-room hotel, Venice. Rents $7.50 per room, always full. Sickness Ph. 64687. Owner, 471½ WINDWARD, Venice, Cal.

INSURANCE agency reorganizing. Chance for well-connected party; preferably with some business or small amount of capital, but not necessary. Address V, box 413, TIMES BRANCH.

LADIES' ready to wear and millinery shop, Wood opp. Must sell. 453 N. Western.

LINGERIE, hosiery, corset shop, at a sacrifice, called East. 569633.

LUNCH counter for sale, $1000, cash or terms. Must sell, leaving city. Reasonable, for 2 people. Rent $55 mo. or lease. Apply 531 STANFORD AVE.

LUNCHROOM clears $175 mo. Price $650, only $400 down; living rooms, cheap rent. Call 208 DELTA BLDG., 426 Spring.

LUNCH, CIGAR & BAR, corner location, $1800, easy terms. Must sell. Owner, 250 E. MAIN, Compton.

LUNCH room, 12 stools, money maker, can't beat it. Owner, L. & L. Lunch, Lankershim.

LUNCH ROOM (PAREE) FOR LEASE. GOOD ESTAB. BUS. OWN., 814 S. GRD.

LUNCH counter, fixtures & dishes for sale cheap. Chef. COMPTON.

LUNCH stand, fine loc., lease, 1st & Boyle, P car. Owner, 1717 PLEASANT AVE.

LUNCH rm. liv. rms., bldg., rock crusher dist. 11700 SAN FERNANDO ROAD.

LUNCHRM., Equipment and bldg. on blvd. $1500. Owner, Daisy Jane Lb., Lankershim

LUNCH—Blue Mill Inn, 1028 S. San Fernando Rd. Snap, owner ill. Glen. 3924-W.

MNFG. bus., electrical, big field and profits. Estab. two years. All equipped, $1200, terms; good home and bus. together. Address E, box 188, TIMES OFFICE.

MANICURING parlor cheap, estab. bus. After 10 a.m. 318 W. 5th St., room 327.

MARKET wanted. 1304 W. 24th, fine loc. Good paying neighborhood. GR. 4548.

MEAT MARKET.
Latest-ideas, stalls and fixt. in public mkt. Best kind of community. Good reasons for selling. Can be purchased at about half price. Responsible terms. El. 2923 or COLORADO 818.

MEAT market, good location, good equipment, including Baker cooking, in Big Market. Price $2300, terms. Ph. Gar. 2481.

MEAT market at transfer point. Good business, fine equipment. Sac. acct. of other bus. 5504 SANTA MONICA BLVD.

MEAT market in live corner grocery doing good business. A snap to right party. See owner, 1 S. Vermont, TE. 3980.

MEAT market, space for rent, excellent location. Apply at once. UNIVERSITY MARKET, 854 S. Vermont.

MEAT mkt., located busy mkt; other business compels sac. 5020 SUNSET BLVD.

MEAT mkt. cor. In busy mkt. Snap to right party. Owner, 6385 MONETA.

MEAT market established, big sacrifice. Am ill, must sell. 800 W. VERNON.

MILLINERY—Rare sacrifice, exclusive shoppe, fine location, good lease, reasonable rent. 1752½ N. VERMONT AVE. Near Hollywood Blvd.

MILLINERY business for sale, well known district. Owner, 2712 W. 54th st.

NOTION shop only one in neighborhood. Lease $25. Living rooms included. $500 full price. 588 SAN FERNANDO ROAD, L. A.

NOTIONS—Novelty shop, old established, $35. 4-yr. lease, liv. rms., $1500 handles. 834 W. 16TH.

OFFICE PARTNER WANTED. Lady or gentleman. Address C, box 232, TIMES OFFICE.

OIL STATION. Now pumping 700 gals. per day, 20 to 30 thousand cars pass daily. R. Y. McNARRY JR., 6631 Hollywood Blvd. Phone GR. 7476.

PARTNER—I am now ready to give someone having a few hundred dollars the benefit of my life work by joining me in a proposition, nationally recognized, having steady and increasing demands. The local field alone should make us independent financially within a few months. Partner, see me and will thank me forever. Will it be you? Bank references. Address W, box 545, TIMES BRANCH.

PARTNER wanted in ownership of option of prominent downtown corner. Will sell half interest for $8500 cash. Can prove a profit of at least $25,000 in less than 1 year. Address V, box 822, TIMES BRANCH.

PARTNER wanted. Cement contracting business. I have been estab. 4 years. Business has grown beyond my ability to handle both inside and outside work. Need partner to look after office and give general assistance. Contract exp., not req. $1750 for ½ int. Sal. $250 mo. and profits. 225 CHAPMAN BLDG., 756 S. Broadway.

PARTNER!
Have you $10,000 to invest? I have a good, sound basic value to offer you. An investment on patented article and can insure you more than 50 per cent returns on your money. Address Y, box 292, TIMES OFFICE.

BUSINESS OPPORTUNITIES
Of Many Kinds
Business—Classified

PARTNER, active man, must speak Spanish, can acquire 1-3 int. in live cash bus. in L. A. Inv. $6500, sal. $3000 1st yr., no debts, risk or dead stock. Govt. tax receipts show over $20,000 profit last year. Age and illness cause of dep. Address A, box 178, TIMES OFFICE.

PARTNER
HOLLYWOOD SUPER STATION
$900 terms, buys equal 1-2 interest in one of the best service stations in Hollywood. No exp. nec., if willing worker. $60 week and share profits. See HARRY, 0245 HOLLYWOOD BLVD.

PARTNERSHIP mfg. business, est. 17 yrs. Want a man with established or office man. Salary and share of profits. $3000 and services required. Complete financial statement and bank references on file with REALTY MARKET OF CALIFORNIA, 747 South Hill St., Suite 201.

PARTNER WANTED—
If you are looking for good paying proposition get in and make money in my auto wrecking business. Best in town. No limit to profits. Must have $2000. Silent or active partner. Exp. not nec. 3618 S. CENTRAL AVE.

PARTNER wanted, $3000 wanted with services to incre